TODAY'S NEWS TODAY — ST. LOUIS PM — REG. U.S. PAT. OFF. — LONDON PM

ST. LOUIS POST-DISPATCH

The Only Evening Newspaper in St. Louis With the Associated Press News Service

SPORT FINAL — *Stock Market Closing Prices and Complete Sales*

VOL. 84. NO. 3. — ST. LOUIS, WEDNESDAY, SEPTEMBER 9, 1931. —36 PAGES. — PRICE 2 CENTS

COMIC PAGE
TUESDAY, SEPTEMBER 8, 1931.

JUDGES GET STATE POLICE TO HELP CLOSE DOG TRACK

Governor Sends Squad of 20 to Protect Officers Who Will Try to Seize Rabbit.

'NO RACES TONIGHT,' JURISTS ANNOUNCE

Special Grand Jury Ordered to "Go Straight Through Like Bullet No Matter Who Gets Hit."

A squad of more than 20 Illinois State policemen were sent to Edwardsville today by Gov. Emmerson and placed at the disposal of Circuit Judges Bernreuter and Miller to protect their officers in any action they take against the dog track of the Madison Kennel Club, near Collinsville.

Judges Bernreuter and Miller announced "the races will not be run tonight," after a conference with Walter Moody, superintendent of the State police. They said their special officers, provided with a search warrant for gambling paraphernalia and the electric rabbit used at the track, would serve it at the track sometime today, under the protection of the State police.

Judges Wired Governor.

The State police arrived in answer to a telegram the Judges sent Gov. Emmerson last night, stating the Sheriff, Coroner and other law enforcement officers of Madison County refused to serve lawful processes issued to close the dog track.

"Public justice requires immediate service of such process or an admission the law will not be enforced in this county," they stated.

The officers arrived shortly after Circuit Judge Louis Bernreuter had instructed a special grand jury, convened to consider the dog track situation, to make a "thorough investigation to determine whether a large number of persons are working in harmony and conspiring to aid and promote this open and notorious gambling institution."

Judge Suggests Graft.

"The promoters of this concern have grown wealthy," Judge Bernreuter said, "and its enormous profits seem to have been shared liberally with many persons of political influence. Its payroll apparently has reached the pockets of all kinds of people who in turn feel they should do something to keep it a going concern.

"This gambling institution has grown in power, wealth and political influence until now it undertakes to dictate to and control the law-enforcing agencies of this county."

Judge Bernreuter told the special grand jury that the regular grand jury "entirely disregarded" instructions to investigate gambling in the county and said that "today one of these gambling establishments is openly and brazenly ignoring the processes and writs of your court."

Orders Thorough Inquiry.

After expressing confidence in the integrity of the grand jurors, Judge Bernreuter instructed them to "go into this matter thoroughly no matter where the chips fly—go straight through like a steel bullet no matter who gets hit.

"The fair name of Madison County has lost much of its reputation throughout the country," Judge Bernreuter concluded "by reason of having become a safe place for all kinds of public and private gambling. It is time to clean house. Men, do your full duty without malice, fear or favor."

E. W. Hilker of Madison, a building material dealer was made foreman of the special grand jury. He made the affidavit that parimutuel betting was conducted at the track which accompanied a petition for a closing injunction issued last week at Judges Miller and Bernreuter.

Judges Bernreuter and Miller granted a recess to the jury this afternoon until Sept. 21 after it submitted a preliminary report stating that gambling was conducted at the kennel club and requesting time to obtain witnesses preliminary to conducting the rest of its investigation. It called upon the public to co-operate in furnishing information. The report was signed by Foreman Hilker.

Prior to the convening of the special grand jury, Judges Bernreuter and Miller, who have attempted vainly to close the dog track since their associate, Judge Jesse R. Brown of Alton, issued a temporary injunction 12 days ago restraining Sheriff Fitzgerald and State's Attorney Bohm from interfering with it, issued a new order of appointment for Courtney C. Wilson of Alton as Special Prosecutor, giving him carte blanche

Continued on Page 5, Column 7.

PACIFIC FLYERS OVERDUE AND UNREPORTED; COAST GUARD TO SEARCH FOR THEM

Orders Sent to Bering Sea Patrol—Moyle and Allen Had Fuel for 47 Hours for Japan-Seattle Flight.

PLANE FROM SHIP SAVES 27 HOURS IN MAIL DELIVERY

Flies 1275 Miles to New York from Deck of Steamer Europa at Sea.

By the Associated Press.

NEW YORK, Sept. 27.—A mail-laden airplane that was catapulted from the deck of the liner Europa 1275 miles from New York landed here at 7:55 a. m. today in what was believed to be the fastest delivery of trans-Atlantic mail via ship and plane.

The plane, piloted by Joachim Blankenburg, German aviator, effected a saving of about 27 hours, for the Europa will not dock here until tomorrow afternoon.

Leaving the deck of the liner at 11 a. m. yesterday about 600 miles from Sydney, Cape Breton Island, the aerial postman refueled at Sydney and then made the 675-mile journey to New York with one stop at Bridgeport, Conn., at 6:25 o'clock this morning for additional fuel.

WORLD ECONOMIC CONDITIONS LITTLE CHANGED, REPORT SAYS

Commerce Department Finds Credit to England Has "Revived Confidence Somewhat."

By the Associated Press.

WASHINGTON, Sept. 9.— The Department of Commerce reported today that the establishment of the recent credit to Great Britain and the announced intention of the new Government to balance the budget "has revived confidence somewhat." Its weekly review explained, however, that "no basic change has occurred in the British situation." The review said no signs of a general recovery were shown in other sections of the world.

"Czecho-Slovakia continues to show good resistance to the general crisis and unemployment has shown somewhat more than a seasonal decline," says the review.

"Crop harvesting has progressed satisfactorily in Canada and there has been some improvement in the wholesale trade in Ontario.

"Small retail business in Japan is suffering heavily from the depression.

"Although changes in actual business are slight in India, a better feeling has been observable during the past two weeks.

"The new wool season opened in Australia with prices five to ten per cent lower than closing prices last season and although continental demand was light prices remained steady."

LOUIS K. CLOTHIER IS KILLED WHEN PLANE FALLS IN QUARRY

By the Associated Press.

PHILADELPHIA, Sept. 9.—Louis K. Clothier, member of a socially prominent Philadelphia family, and Lieut. Thoburn ("Toby") Maxwell of the Pennsylvania National Guard, were injured fatally last night, when their plane crashed into a quarry, near Norristown. Clothier died almost instantly as the plane struck the top of the quarry and fell more than 100 feet to the bottom. Maxwell died four hours later.

By the Associated Press.

PRINCETON, Ill., Sept. 9.—Norman Sherrer, 33 years old, a barnstorming pilot of Princeton, was killed, and Clark Selby, a passenger, was injured seriously yesterday, when the airplane in which they were riding crashed into a tree on a Princeton street.

FAIR TONIGHT AND TOMORROW, NO CHANGE IN TEMPERATURE

THE TEMPERATURES.

1 a. m.	74	9 a. m.	79
2 a. m.	74	10 a. m.	84
3 a. m.	73	11 a. m.	85
4 a. m.	73	12 noon	89
5 a. m.	72	1 p. m.	91
6 a. m.	71	2 p. m.	92
7 a. m.	72	3 p. m.	91
8 a. m.	76	4 p. m.	90

Yesterday's high 90 (2 p. m.); low 71 (6 a. m.)
Relative humidity at noon, 51 per cent.

Official forecast for St. Louis and vicinity: Mostly fair tonight and tomorrow; not much change in temperature.

Missouri: Generally fair tonight and tomorrow; not much change in temperature.

Illinois: Generally fair tonight and tomorrow; not much change in temperature.

Sunset 6:20; sunrise (tomorrow), 5.38.

Stage of the Mississippi, 5.5 feet, a fall of 0.4.

CONVICT, GUARD KILLED IN RIOT AT SALT LAKE CITY

Former St. Louis Gangster Shot to Death Scaling Wall—Watchman Fatally Stabbed.

KNIVES AND BOMBS USED BY FELONS

Deputy Warden, Captured by 12 Prisoners Refuses to Obey Orders and Thwarts Revolt.

By the Associated Press.

SALT LAKE CITY. Sept. 9.—One convict was killed, a guard was fatally wounded and four others were injured in an outbreak today in the Utah State penitentiary. The convicts used prison-made bombs and knives. Louis Deathridge, 29 years old, one of the ring leaders, a former St. Louis gangster, was shot and killed as he attempted to scale the wall. C. L. Chrisensen, a guard, died of knife wounds; Deputy Warden Wilford F. Giles was cut in the hand, and another guard and two convicts received blackjack and shotgun wounds.

Louis Deathridge, serving a robbery sentence, was shot down by L. W. McTavish, a guard in a lookout tower on the wall, as he was scaling a rope ladder attached to an iron hook which he had thrown over the top. Deathridge's body was dragged by a convict into a cell house, where the mutinous prisoners were gathered.

Guards held prisoner were released after Warden R. E. Davis, braving the rioters, went into the cell house and persuaded them to free the officers.

Convicts Surround Deputy.

A dozen convicts surrounded Giles when he entered the cell house and demanded that he produce the Warden. When he refused, F. C. Hertel, a convict, ran into the prison yard and hurled a prison-made bomb to the roof of the lookout tower on the northeast corner of the wall. Its explosion was a signal to other convicts and the riot was on.

McTavish, in the northeast tower, fired at Hertel and the convict took cover. Deathridge then was shot down when he made his break for liberty.

Escaping the bonds with which the convicts had tied him, the Deputy Warden ran into the prison yard in an effort to draw the rioters into the line of the guard's fire. The guards sent a stream of bullets into the cell houses, keeping the convicts inside.

Second Attempt at Escape.

Hertel, regarded as the leader of the attempted break, is serving a sentence for assault with a deadly weapon. He recently tried to escape by digging the plaster from the wall of his cell with a needle, and has been kept in solitary confinement many times.

Deathridge was armed with a pistol, which he was prevented using on the Deputy Warden because of convicts grouped closely about him during their parley. The other rioters carried long prison-made knives.

Giles' coolness in refusing the prisoners' demand that he produce the Warden, and that he order the guards off the walls into the prison yard, was regarded as having thwarted the mutiny.

Police, Deputy Sheriffs and firemen responded to a riot call from the prison and climbed on ladders to the top of the wall, where they reinforced the guards.

Warden Davis said the convicts have been under strict surveillance for two months, in anticipation of an attempted break. Several months ago a high woven wire fence was erected around the west and north side of the prison, outside the wall.

Convict Slain Was Former St. Louis Gangster; Convicted Here.

Louis Deathridge, alias Louis Hoover, was a former St. Louis gangster, and was convicted here in 1925 on a robbery charge. He admitted at the time of his arrest in Salt Lake City, Utah, last December that he had participated with two others in the $3600 holdup of the Grafton State Bank, Grafton, Ill., Sept. 22, 1930, and he was wanted for another robbery in Madison, Wis.

His arrest followed a revolver fight with a Salt Lake City police officer in an attempted grocery holdup, during which Deathridge was wounded five times. While being held in jail awaiting sentence, he and eight other prisoners escaped for a day but were recaptured. He was serving a sentence of 5 to 30 years for robbery. Records here indicate his age as 26 and the last address he gave was on North Nineteent hstreet.

BRITISH CABINET ASKS FOR POWER TO RULE BY "ORDERS IN COUNCIL"

England's National Cabinet Nam ed to Meet the Country's Crisis

—Associated Press Photo.

MEETING for the first time with Prime Minister MacDonald at No. 10 Downing street. From left, seated: PHILIP SNOWDEN; STANLEY BALDWIN; MacDONALD; SIR HERBERT SAMUEL; and LORD SANKEY; standing: SIR PHILIP CUNLIFFE LISTER; J. H. THOMAS; LORD READING; NEVILLE CHAMBERLAIN and SIR SAMUEL HOARE.

WOULD GOVERN WHEN NECESSARY WITHOUT VOICE OF PARLIAMENT

Object of Measure, Quickly Passing First Reading, Is to Get Speedy Action on Nation's Financial Problems; Closure on Debate Gets 94 Majority.

MACDONALD WINS VOTE OF CONFIDENCE

Commons by 309 to 250 Supports Nationalist Efforts to Meet Crisis—Dramatic Moments in Opening Debate.

By the Associated Press.

LONDON, Sept. 9.—Prime Minister Ramsay MacDonald, getting down to the business of forcing his economy program through Parliament, today presented to the House of Commons a "national economy bill" which would empower the Cabinet to govern by orders in council issued by the King, on advice of a few privy councillors, without the sanction of Parliament.

He explained none of its provisions, and the House passed it on the formal first reading. By this move, however, the Government indicated that it proposed to avoid parliamentary obstruction so far as possible. On Friday the bill will reach the debate stage and the Labor party will marshal its strongest opposition.

In resorting to this unusual method of legislation, the Cabinet is keeping its pledge of speedy action on the nation's financial problems. Orders in council would be invoked if debate on details of national economy threatened to delay the program too much.

Majority on Closure.

Later the House gave MacDonald a majority of 94 on a closure motion. The vote was 306 to 212. The vote was on a motion to end debate on Stanley Baldwin's proposal that the Government be permitted to monopolize the time of this session for its emergency economy program. The Labor members protested loudly when the vote was called, but it passed and debate was closed.

A Labor member accused the Government of having "surrendered to the Wall street gangsters," and Sir Oswald Mosley appealed to the Speaker when another Labor member shouted, "Liar!" The Speaker said he hadn't heard the epithet and Sir Oswald satisfied himself by declaring the member would not dare repeat it to him outside the House.

Baldwin, as leader of the Government in the House and the Premier's right-hand man, would dispose of budget discussion by midnight tomorrow in the Committee of Ways and Means.

Gets Vote of Confidence.

MacDonald's new National Government, formed to pull Great Britain through its financial crisis, won its first test last night by gaining a vote of confidence from the House of Commons with a majority of 59. The House voted, 309 to 250, in support of the new Cabinet, which is made up of members from the Labor, Conservative and Liberal parties.

Voting with the majority were 12 Labor members, including Prime Minister MacDonald; Chancellor Snowden, J. H. Thomas and four other Ministers. All the Conservatives and Liberals supported the Government, as did three of the independent members.

Three other independents, including Oliver Baldwin, son of the Conservative leader, voted against the Government. The four Mosley members supported the opposition, and three Labor members abstained from voting.

The vote was taken on a resolution calling for the House to resolve itself into a committee of ways and means tomorrow for the quick passage of economy and revenue measures designed to overcome the threatened budget deficit of $600,000,000.

With the ample majority registered, it was believed the atmosphere was cleared for approval before the end of the week of urgent

Continued on Page 2, Column 5.

WALKER'S AID'S STOCK DEALS UNDER INQUIRY

New York Legislative Committee Investigating Brokerage Account of Bookkeeper.

By the Associated Press.

NEW YORK, Sept. 9.—A stock brokerage account of Russell T. Sherwood, Mayor Walker's personal bookkeeper, was under inquiry today by the Legislative Committee investigating municipal departments.

The committee is curious about the source of securities which it suspects Sherwood put up for the Mayor during declines in stocks.

The account gave little information except to indicate that Sherwood had other brokerage accounts and a bank account. Mayor Walker's own accounts were obtained prior to his departure for Europe.

Sherwood is sought for questioning by the committee. He has said he will await Mayor Walker's return before returning to New York to testify. He was heard from at Atlantic City, but has left there

Samuel Seabury, counsel for the committee, said he had no immediate intention of summoning the Mayor as a witness.

Seabury intends to investigate charges that only unemployed persons loyal to the Democratic party have been able to obtain relief jobs on Staten Island. Records of the Richmond (Staten Island) borough president's office, which is in charge of the relief, have been subpenaed by Seabury.

HOW MELLON'S CIGARS SAVED THE DAY AT LONDON PARLEY

Stimson's Remark Caused Laughter Which Let U. S. Evade Embarrassing Situation.

By the Associated Press.

WASHINGTON, Sept. 9.—A box of Secretary of the Treasury Mellon's favorite brand of small cigars saved the United States from committing itself on an embarrassing question at the Ministers' Conference in London recently.

Secretary of State Stimson disclosed today that he always had wished to try one of Mellon's little cigars. In the midst of the Ministers' Conference, Mellon presented him with a box. Stimson smoked them at the conference table. A delicate question arose and Stimson was asked the opinion of the United States.

"That is a question for a financial expert," Stimson said. "I have been smoking Mr. Mellon's cigars for three days, but I do not yet feel qualified to answer a question in his domain." The necessity for an answer was pushed aside by the laughter which followed the interpretation of his reply into French.

AMY JOHNSON BACK HOME

British Aviatrix Completes Round Trip Flight to Tokio.

By the Associated Press.

LYMPNE, England, Sept. 9. — Amy Johnson reached here today from Berlin, completing a round-trip flight in her own plane to Tokio.

ALABAMA POLICE CHIEF AND EX-MAYOR KILLED

Hands on Shoulders, Face to Face, They Shoot It Out in Hartford Street.

By the Associated Press.

HARTFORD, Ala., Sept. 9.—Chief of Police J. C. Roady and former Mayor J. H. Radford shot each other to death on the main street here today after a quarrel over operating a road scraping machine in front of Radford's home.

Witnesses said the men met in front of Roady's office and after exchanging a few words, each placed his left hand on the other's shoulder and began firing pistols in their right hands.

About 50 persons saw the shooting. Radford was shot five times. Four bullets entered Roady's body. Roady died immediately and Radford lived only a few minutes.

Friends said ill feeling had existed between the two men for several years. Roady was active against liquor law violators, while Radford had been arrested twice, authorities said, on charges of violating the dry laws.

A piece of curbing was broken by the scraping machine in front of Radford's home and it was whilethey were arguing over this that the shooting took place.

SOUVENIR HUNTERS CARRY OFF ALL MOVABLE OBJECTS ON DO-X

Even Knives and Forks Furnished by Airport and Screws Are Seized.

By the Associated Press.

NEW YORK, Sept. 9.—A souvenir-hungry public has stripped the cabin of the giant flying boat DO-X of virtually every movable object that might be preserved as a memento, it was disclosed today at the North Beach, L. I., airport, where the ship has been on exhibition.

Attaches of the airport said fortunately the control and radio rooms had been barred to the public or there might not have been enough gadgets left to fly the plane again.

In the frantic scramble for souvenirs one group of visitors seized a set of knives and forks furnished to the crew by the airport restaurant and took them off thinking they had prize keepsakes of the DO-X's flight.

Knobs, signs, electric light bulbs and even plain everyday screws were among the objects taken.

MEN FAINT IN RUSH FOR JOBS

CLEVELAND, O., Sept. 9. — Eight thousand men pushed and struggled to be the first to register today for between 1000 and 2000 jobs as ditch diggers. Cuyahoga County is preparing to spend $255,000 for highway improvement as an unemployment relief measure.

Windows were broken in the two county storehouses where the registration was conducted, shrubbery was trampled and police squads were called to maintain order. Half a dozen men fainted in the line at one storehouse.

19 MEN HELD IN PLOT TO BLACKMAIL ALIENS

Smugglers Got $20,000,000 From 8000 Illegally in U. S. Officials Say.

By the Associated Press.

NEW YORK, Sept. 9.—Nineteen men have been arrested in an investigation of a ring which, Federal officials say, has smuggled 8000 foreigners into the United States for fees totaling $20,000,000.

The Department of Justice and the Department of Labor have been co-operating in the inquiry for six months. The scheme of the smugglers, officials say, was to change each alien $200 to $5000 to bring him to this country and then to blackmail him after arrival on threat of deportation.

Disclosures were made at the Federal District Attorney's office yesterday upon arraignment of Benjamin Friedlander, a new York attorney, and Joseph Kogan, a Canadian. They were charged with conspiring to bring an alien into this country from Canada.

There have been several arrests during the last week of employes of steamship lines and clerks at the Ellis Island immigration station and at the barge offices in New York.

Secretary of Labor Doak gave an intimation of the round-up during a Labor day address in Tennessee, when he said that 20 or more persons would soon be arrested.

FARM BOARD NOT TO ASK FOR MORE MONEY, STONE SAYS

Chairman Declares No Further Purchases of Wheat and Cotton Are Contemplated.

By the Associated Press.

WASHINGTON, Sept. 9.—Chairman Stone of the Farm Board said today "we do not contemplate asking the next Congress for any more money."

Stone reiterated that the board did not contemplate any further purchases of wheat and cotton through its stabilization corporations. It now holds about 1,300,000 bales of cotton and 200,000,000 bushels of wheat, bought at a time when the price of these commodities was mucn higher than it is now.

Under the agricultural marketing act, the board was given a revolving fund of $500,000,000 when it began operations in July, 1929. The last of this $500,000,000 was appropriated for the board in the last Congress.

New York Central Cuts Salaries.

By the Associated Press.

NEW YORK, Sept. 9.—Salary reductions ranging from 10 to 20 per cent, effective Oct. 1, were announced today by the New York Central Railroad, the directors of which also reduced the quarterly dividend to $1. Those receiving over $500 and less than $1667 a month will receive a 10 per cent reduction in salaries. Those receiving $1667 and less than $3250 will have their pay reduced 15 per cent per month. Those receiving over $3250 will have their salaries reduced 20 per cent.

P. S. CO. SUMS UP PLEA FOR 10 PCT. WAGE REDUCTION

Says in Brief to Board of Arbitration That Fare Rise or Reduced Service Is Out of Question.

UNION'S ARGUMENTS DUE BEFORE SEPT. 18

Conflicting Statements and Testimony at Hearing Then Will Be Used in Reaching Decision.

The Street Car Men's Union will submit its brief, in opposition to the proposed 10 per cent reduction in wages of Public Service Co. employes, to the Board of Arbitration before Sept. 18. The arbitrators, Harry E. Sprague, former Mayor Henry W. Kiel and Edward J. Miller, received yesterday the brief and argument of the company, asking that the reduction be granted.

The two conflicting briefs, together with the testimony heard by the arbitrators recently on both sides of the controversy, will be considered in reaching the decision. The present wage scale for motormen and conductors is 69 cents an hour, which would be cut to 62.1 cents by the proposed new scale. An added issue involved is increase or decrease of the differential of 7 cents paid to one-man car operators. The company has asked that a decision be reached by Oct. 1.

Thomas E. Francis and associate attorneys for the Public Service Co. prepared the company's brief. It reviews the evidence, and asserts, on the basis of the evidence, "that the present earnings of the company are not sufficient to meet the requirements for operation, taxes, interest on indebtedness and depreciation." It says the company is faced with three alternatives, which are:

(1) To increase the fare, now 10 cents, with a lower rate to buyers of commutation tickets.

(2) To reduce service and further reduce maintenance costs.

(3) To reduce wages.

Doubt as to Fare Rise.

"The first alternative," the company says, "is rejected because it would be of doubtful effectiveness. It would unfairly place the burden of maintaining the present wage level of the employes of this company on others whose wages and incomes have already suffered a decline, and whose expenses should not, therefore, be increased to maintain a wage scale which is out of line with their reduced wages and incomes.

"The second alternative would result in a further decline of patronage and would impair the reliability and safety of the service to the great prejudice and inconvenience of the public.

"The only alternative left is the reduction of wage rates."

Discussing the company's earnings, resources and financial condition, the brief says the company is entitled, by ruling of the State Public Service Commission, to earn 7.14 per cent on its investment, but it has not approached that rate of return.

"In determining this matter," the brief says, "it will not be necessary to go behind the returns of the past seven months. The decline in revenue and gross income during that period has been so rapid and so severe that what before that time had been a threatening cloud has now become a violent storm of such proportions as to threaten to engulf the company. So bad have conditions become that it will be impossible for the company much longer to continue its operations unless it be granted immediate relief."

Net earnings for various periods since the company took possession of the property in December, 1927, are compared with the amounts which it is held the company should have received at the 7.14 per cent rate, and the difference is spoken of as a "deficit."

Rate Put at 3.99 Per Cent.

For the period from Jan. 1, 1928, to July 31, 1931, the average annual return earned on a $63,500,000 rate base has been 3.99 per cent, the brief says. If the disputed item of depreciation were adjusted in accordance with the Public Service Commission's ruling, at $500,000 a year, there would be a yearly average "deficit" of $1,433,816, or 2.26 of the proper return, the company says.

"If the company is to continue to carry on," the brief says, "it is necessary that it earn enough to pay: (a) direct operating expenses, including expenditures necessary to keep the property in a state of normal operating efficiency; (b) taxes; (c) interest on indebtedness; and (d) a sufficient amount to compensate for wastage and reduction in value of its property."

Taking up these matters in order, the company quotes testimony, chiefly that of Stanley Clarke, its president, to show that maintenance is being deferred in a manner which cannot be continued indefinitely; that taxes, an uncapable item, take $1,836,000 a year, or 9.76 per cent of gross revenue; that the annual interest bill is about the same as taxes; and that the best accounting methods have shown depreciation of about 3.25 per cent a year.

"The evidence shows," it is stated, "that present earnings are not sufficient to meet operating expenses, including expenditures necessary to maintain the property in a state of normal operating efficiency, taxes, depreciation and interest on indebtedness. Gross operating revenue for the first six months of 1931 declined $1,500,000 from the corresponding period last year. For July, as compared with a year ago, revenue decreased $194,000, and the company's net loss, in the red after setting up interest, was $46,875.

"No Past Prosperity."

"It would be idle to assert that relief should be denied because of past prosperity. But there has been no past prosperity. You cannot pay present wages with meager past earnings which have been spent."

For the period from the beginning of 1928 to the end of last July, 3 years and 7 months, the company shows gross income of $8,074,132, of which $6,527,318 went to payment of interest, $1,358,831 to payment of dividends on preferred stock, and $2,187,823 was surplus earnings, and was "re-invested in the property."

"While it is true," the company says, "that the net worth of the company has been increased through the purchase of its own securities, it is likewise manifestly true that the 'surplus' thus created (the difference between par value and purchase price) is not an asset available for payment of wages, purchase of supplies, or liquidation of an obligation."

The other principal point discussed in the brief is the question of the employes' needs. "Independently of any consideration of the company's financial necessities," the brief says, "the wage rates of its employes should be reduced, for these reasons:

"The hourly rate of wages is high compared with those paid for similar services in the majority of cities in the United States. Companies which pay a higher rate are operating in cities where special conditions exist, tax exemption, service at cost, etc.

"Union and non-union men must be considered alike in any wage determination.

Declares Work Is Steady.

"This is an industry where work is steady, opportunities for employment are greater than in almost any other, and seasonal fluctuations are practically unknown. The annual earnings stamp this as a preferred industry, and the annual earnings of employes compare favorably with those of male workers in manufacturing industries, and are sufficient to maintain a reasonable standard of living.

"The trainmen of this company take off more than one day in 6½, and still are earning a living wage much in excess of the average industrial worker. The productivity of the company's trainmen, measured by car miles per man and revenue passengers per man, has decreased since 1923.

"Cost of living has fallen in St. Louis 11.43 per cent since the last wage determination, therefore the purchasing power of wages has increased to this extent. Under the proposed rates of pay, the employes of this company will still enjoy a rate higher than that paid in the great majority of American cities for similar work, and with a 10 per cent reduction they will still be better off than they were at the height of the country's prosperity in 1929, and better off than the majority of their fellow American citizens, who must be presumed to be earning a living wage."

Lindberghs Arriving at Nemuro

COL. CHARLES A. LINDBERGH and his wife arriving on Aug. 24 at the Nemuro, Japan, dock by launch, after leaving their plane in the harbor. They had flown by stages to Nemuro from the United States.

Triplets Born in Kansas City.

By the Associated Press.

KANSAS CITY, Mo., Sept. 9.—Boy triplets were born today to Mrs. Leah May Harrison, wife of Dr. Charles B. Harrison of Liberty, Mo., at Research Hospital here. The children were the first of Dr. and Mrs. Harrison. Dr. Harrison is a dentist. The three boys apparently are sound and healthy.

Coal Firm Manager Missing.

Police have been asked to search for William S. Scott, manager of the Consumers' Coal Co., who disappeared last Friday while at his home address, at 4402 McPherson ave.

EX-ST. LOUISAN SLAIN IN MISSISSIPPI RAID

Henry B. Porter Had Shotgun, Officers Say, When They Visited Still.

Special to the Post-Dispatch.

RIPLEY, Miss., Sept. 9.—Henry B. Porter, a former automobile mechanic and at one time an emergency special policeman in St. Louis, was shot and killed by a Deputy Sheriff near here Monday night when officers raided a still which Porter is said to have been operating.

The still, of 500-gallon capacity, had been in operation several months, according to record books which Porter kept and which are said to show numerous orders sold in St. Louis and Memphis, Tenn.

The raid was led by Sheriff W. B. McBride. As McBride entered one part of the farmhouse where Porter was living, Porter came out another door with a shotgun in his hand, according to the other officers, one of whom shot him through the heart. A man with Porter was arrested.

Porter, the son of E. Bradford Porter, formerly of St. Louis and a school teacher here at one time, is said to have a wife in St. Louis. His father has asked that the body be sent to Corinth, Miss., for burial.

Records of the St. Louis Police Department show that Henry B. Porter served 16 days as an emergency special officer during the period of tornado relief in October, 1927. At the time he gave his age as 29 and his address as 730 Baden avenue.

FINNISH DRY LAW FAILURE, JUDGES REPORT TO CABINET

Rise in Liquor Consumption and Contempt for Law and Order Are Cited.

HELSINGFORS, Finland, Sept. 9.—A strong indictment of prohibition as it operates in Finland is contained in a report by the Federation of District Judges which has been presented to the Cabinet.

It asserts that consumption of alcoholic beverages has increased more than 50 per cent since prohibition was inaugurated in Finland 12 years ago and it says the law has not the support of the people.

The number of persons sentenced for violation is steadily increasing, the Judges say, and a general contempt for law and order has grown up throughout the country, especially in the rural districts.

The report says the supply and misuse of intoxicants is growing to an alarming extent and it constitutes a menace to the moral and physical future of the nation.

MIKADO DECORATES LINDBERGH

Confers Third Order of Merit With Cordon of Rising Sun.

TOKIO, Sept. 9.—The Emperor of Japan has conferred on Col. Charles A. Lindbergh the decoration of the Third Order of Merit With Medium Cordon of the Rising Sun.

An announcement said the decoration, of which less than 900 have been given, was bestowed in appreciation of the impetus given aviation in Japan by the visit of the American flyer and his wife.

HOT WEATHER IN MINNESOTA

Mercury Hits 103 at Fergus Falls, 99 in Minneapolis.

By the Associated Press.

ST. PAUL, Minn., Sept. 9.—Hot weather in the Northwest yesterday sent temperatures to new high September marks.

Fergus Falls, Minn., reported 103 degrees. In Minneapolis the maximum was 99.

Lloyd Shannon, 40 years old, of Ellsworth, Wis., succumbed to heart disease, aggravated by heat, while working in a cornfield.

BRUNK CHECKS HOUSE CLERICAL PAYROLL

Investigating Payments by Last House, Questions Representative Riley.

By the Associated Press.

JEFFERSON CITY, Sept. 9.—State Treasurer Larry Brunk announced today he had questioned State Representative J. A. Riley (Dem.), Schuyler County, regarding $4000 of State warrants issued to names on the clerical payroll of the House of Representatives. Riley was chairman of the House Clerical Committee in the 1931 session of the Legislature. Brunk said he saw Riley at his home in Lancaster yesterday and inquired particularly about nine names on the clerical payroll.

Brunk exhibited an affivadit from a young woman legislative employe that she had cashed 35 warrants totaling $1750 at the direction of Riley.

"Riley was unable to give the addresses of these clerks," said Brunk.

Riley, according to Brunk, said he had merely cashed the warrants or had them cashed as an accommodation and turned the money over to the clerks to whom the warrants were made payable. State warrants for legislative clerks do not carry the aldress of the payee.

Brunk has been investigating the affairs of the House of Representatives for several weeks.

In a recent statement Brunk announced he intended to conduct a thorough survey of the accounts of the 1931 House, charging excessive expenditures by that group for clerical help during the General Assembly.

MURIEL M'CORMICK ENGAGED TO WED ELISHA D. HUBBARD

Rockefeller's Granddaughter and Her Fiance Both in Maine; No Wedding Date.

By the Associated Press.

CHICAGO, Sept. 9.—Muriel McCormick, granddaughter of John D. Rockefeller and prominent in Chicago society, has become engaged to Elisha D. Hubbard of Middletown, Conn., her mother, Mrs. Edith Rockefeller McCormick, announced today.

Mrs. McCormick said the announcement came in a letter from Bar Harbor, Me., where her daughter has been spending the summer, and was a surprise to her. Muriel's brother, Fowler, who recently married Mrs. Anne Urquhart Stillman, also expressed surprise and said he was unacquainted with Hubbard.

Miss McCormick, who is in early thirties, is the only unmarried child of Harold F. McCormick and the daughter of John D. Rockefeller, who were divorced in 1921. Her sister, Mathilde, married Max Oser, a Swiss riding master, several years ago.

The date and place of the wedding had not been set, it was said. Hubbard's family has a summer place at Indian Point, Me.

Miss McCormick went on the stage in 1922, using the name of Nawanna in a few plays. Last April she played Mona Lisa in "The Face" at the Palm Beach playhouse in West Palm Beach, Fla. For 10 weeks previously she had managed the stock company and its theater containing 299 seats.

NORTH CAROLINA BANKER SHORT

By the Associated Press.

RALEIGH, N. C., Sept. 9.—The Marine Bank of Morehead City was ordered closed today by Gurney P. Hood, Commissioner of Banks, who said he was informed that W. U. Mallison, assistant cashier, had admitted a shortage of an undetermined amount.

Simpson (Pa.) Bank Closed.

SCRANTON, Pa., Sept. 9. — The Simpson State Bank at Simpson, Lackawanna County, was closed today and taken over by the State Banking Department.

British Cabinet Asks for New Power

Continued From Page One.

legislation that is expected to start new taxes rolling into the depleted exchequer.

Jobless Demonstration—Teachers Protest Proposed Pay Cut.

While the vote was being taken, a large crowd took part in an unemployment demonstration outside the houses of Parliament and 17 persons were arrested when police cleared the streets.

These demonstrators sang the "Red Flag" and jeered mounted and foot police who attempted to restore traffic lines. No organized attempt was made to enter the Commons. One man who attempted to do so was pushed on by police.

There were shouts of "Down with MacDonald!" and a number of members of the group sold pamphlets denouncing the Government.

Police cleared the streets on two occasions, the mounted "bobbies" backing their horses into the close-packed throng. Some women in the crush fainted.

Today a crowd of unemployed was dispersed by police in front of the Bow Street Police Court, where charges were being heard against the persons arrested as a result of the demonstration last night. Sixteen men and one woman were charged with assault and disorderly conduct. Fines for obstructing police were imposed in some cases. Other prisoners were sentenced to a month at hard labor. The woman, Muriel Guest, was bound over for 12 months.

Three thousand London school teachers will march through the city on Friday as a protest against a proposed 15 per cent salary cut in the interest of national economy. The police are planning a demonstration in the same cause on Sunday.

The teachers' parade, beginning on the Thames embankment, will proceed to the soap-box forum in Hyde Park. The teachers are the first professional group to break with tradition and parade as the unemployed have done.

Dramatit Debate on Nation's Crisis Led by MacDonald.

In the debate preceding the confidence vote last night, the House of Commons witnessed one of the most poignant dramas of its colorful history. Members of Parliament, foreign diplomats, including Ambassador Charles G. Dawes, and distinguished visitors crowded the House's ancient precincts to listen to the declaration of policy by the new National Government.

They heard, in effect, a touching personal appeal—a great leader pleading for those friendships which he had lost by aligning himself with this new government against the wishes of his party. They saw MacDonald with tears in his eyes deliver a remarkable and at times impassioned speech in justification of his action. And they saw MacDonald's recent colleague and lifelong friend, Arthur Henderson, rise as the new leader of the Labor party and, in biting, cold, analytical language, try to show that his former chief had deserted the principles for which Socialism stands.

Scene During Debate.

It was a strange scene. Every member's seat was filled—Conservatives and Liberals consolidated on one side as supporters of the new government and the big Labor membership on the other as the official opposition. And on the front bench, for the first time in history, a Socialist Prime Minister was flanked by Conservative and Liberal members of his Cabinet. MacDonald obviously was laboring under great nervous tension. On his left, Philip Snowden, who had chosen to follow his chief when the split with the Labor party came, was ill and in physical pain, his face so drawn his profile had the appearance of being twisted.

Premier Breaks Momentarily.

On MacDonald's right was the former Conservative Prime Minister, Stanley Baldwin. Next to Snowden sat J. H. "Jim" Thomas, for a generation the genial friend and helper of railway workers. Thomas, too, has read himself out of hisly an economy report by Sir George party by standing with MacDonald.

MacDonald spoke first, laboring under great stress of feeling. Once he broke down altogether. He was explaining the difficulties the nation had faced when the new Government was formed and was in the midst of the phrase, "the country had to," when a Laborite interrupted with the taunt, "Get rid of you."

MacDonald paused and looked about helplessly. He forgot where he was in his speech. Then Snowden touched his chief on the arm and whispered. MacDonald pulled himself together.

MacDonald, Henderson, Winston Churchill, Stanley Baldwin, Sir Herbert Samuel, James Maxton and a dozen others participated in the debate, but it was MacDonald and Henderson, who covered the whole field of the British crisis.

The Prime Minister's argument was that Great Britain never faced a more real and urgent crisis. When the gold reserves of the Bank of England slipped away and British credit was threatened with collapse his only path, he said, was the one he took when most of his Labor Cabinet deserted him—the path that led to the establishment of the national Government.

MacDonald said the pound at the crisis was in danger of collapse. Instead of being a 20-shilling pound, it would have been worth only 10 shillings had not swift and decisive action been taken.

Calling upon the nation to bear a burden of sacrifice equitably distributed, he announced that $5000 a year would be cut from his own salary of $25,000.

Henderson insisted no sacrifice was worthy of the name if it included further reductions in the standard of living of the nation's workers. He agreed the budget should be balanced but contended that the whole question should be approached in a different manner.

He refused to believe the threatened crisis was as serious as MacDonald indicated, and maintained that the interdependence of the international world of finance, with the monetary standards of France and the United States involved, would have saved the British pound no matter how serious the threat to its security. "In their own interests those elements would never have dared to let British credit fail," the new leader of Labor declared.

A Revolutionary Change.

"Little did we think," MacDonald said, "when we bowed each other good-by on July 21, that the next meeting of Commons would show this revolutionary change" (in political lineup).

Then he told how in 18 days £34,000,000 ($170,000,000) was withdrawn from the Bank of England owing to the shaken faith in British credits.

"A typhoon was approaching and, unless averted, it would pass over, leaving widely spread wreckage behind," the Prime Minister said. "There was no time for fiddling while Rome burned.

"The only problem was to restore waning confidence, to stop the drain, to secure the loan necessary to give us a chance to rebuild our finances."

Criticisms of banking system and of all debts and reparations could come later, he said; none of them could be overlooked. He told of the effect of the world depression on Great Britain, of imports that exceed exports, and of the danger of getting into the position of paying for imports from capital by printed paper.

The steady weekly compilation of unemployment figures affected confidence, he explained, and final-

May, intended primarily for domestic guidance, became a great international document.

"I wish to say specifically and emphatically," he said, "that never in the whole course of the negotiations carried on by the Chancellor and myself with the approval of the Government did bankers interfere with political proposals, but simply confined themselves to giving us expert advice about the effect of proposals and the possible yield of a loan."

Pointing dramatically to the opposition bench, the Prime Minister declared: "Complete collapse is the alternative you must face. If there is a real panic, the value of money might not sink slowly. War pensions, old age pensions, health and insurance benefits might become worth, as was the case in Germany, only the price of a newspaper."

"What about the conscription of wealth?" shouted David Kirkwood, radical Scotsman of the Glasgow group. "That conscription would not have saved you from the crisis," the Prime Minister replied. "You would have been bankrupt before the conscription took place."

"The country must not mistake the nature of the problem," MacDonald said. "It is not the lack of potential resources but the lack of immediate confidence. The problem is to put our finances on a sound foundation.

"Those who stand by us are engaged in no hopeless task. I appeal to all classes and conditions to accompany the Government on the hard and broken road along which our security and honor and our well-being have to be found.

"Far better for all of us to go with tight belts into stability than with loose ones into confusion. No one can refuse without feeling in his heart a sense of shame. I ask the House of Commons to uphold our hands and our work.

"Will it be long? Will it be short? I know not. One definite thing I can say is that it is our duty to remain here and your duty to keep us here until the crisis is passed and the world has confidence once again that sterling is unassailable."

Baldwin Gives His Views.

Baldwin intimated the life of the National Government would be short and that its task of balancing the budget would be accomplished in a month. He ascribed the crisis to two causes—an unbalanced budget and changing conditions of the balance of trade. The first condition would be remedied only by economies and taxation, he said, and the matter of the balance of trade was far more difficult and would take much longer.

"In my view, the essential factor in securing rectification of that balance is tariff," the Conservative said. "We are going to see this matter through. We are going to give the Prime Minister our full and whole-hearted support to achieve the objects for which this Government was created."

Newspaper View of Situation.

London and provincial newspapers, with one exception, supported the Prmie Minister's views on the situation, stressing his point that, while the formation of the National Government has gained a breathing space for the nation, the emergency will continue until a program is put into effect.

But the Daily Herald, Labor's mouthpiece, said MacDonald had committed himself and was trying to commit the country to a "bankers' policy which is not only one of class injustice but of national disaster. He failed to show that capitulation to the demand of British and foreign bankers was the only possible emergency measure."

5 KILLED IN EXPLOSION IN BENTON, ILL., PLANT

Another Hurt at Factory Which Makes Shells for Blasting Coal.

By the Associated Press.

BENTON, Ill., Sept. 9. — Five men were killed and one seriously injured in an explosion which destroyed the powder house of the Safety Mining Co. plant here at 9:30 a. m. today.

Officers of the company, which makes cardox shells used in blasting coal, said 10 men were working in the powder house when the powder ignited and fire swept the building. Four men, they said, escaped injury.

The men who were killed are: Herbert Smith, 19 years old; Joe Haskins, 20, Carl Mooneyhan, 20, Randolph Scarborough, 20, and James Dobrey, all of Benton.

The injured man is Aden Ottelson, 21. All of the dead and injured are from Benton.

Aden Ottelson, 21, of Benton, was seriously hurt.

Mooneyhan and Smith were instantly killed. Haskins, Scarborough and Dobrey died in the hospital.

Company officers were unable to give the cause of the blast.

HELD IN DEATH OF LODGER

By the Associated Press.

DETROIT, Mich., Sept. 9.—Mrs. Rose Veras and her son, Adam, were ordered held for trial today at the conclusion of their examination on a charge of slaying Steve Mak, a lodger in the Veras home.

Mak was one of 12 men to die in the Veras home during recent years. The State charges that Mrs. Veras either pushed or arranged to have Mak pushed to his death from an attic wndow of her home after attempts to poison him had failed. The lives of most of the men who died in the Veras home, including Mak, had been insured by Mrs. Veras.

$171,000 CLAIM APPROVED AGAINST L. E. ANDERSON CO.

Commissioner Holds R. Morton Moss, Representing Customers, Is Entitled to Recover.

FINDS 'UNWILLFUL CONVERSION' BY FIRM

When It Was Put in Receivership Customers' Stocks Were Sold Before Owners Could Protect Them.

The $171,379 claim of R. Morton Moss, former customer, against Lorenzo E. Anderson & Co., brokerage firm whose frozen assets forced it out of business last January, was approved by Special Commissioner Conway Elder in his report filed yesterday in Circuit Court.

Moss' claim represents his own and other customers' losses suffered when their stocks, held as collateral for their accounts at the Anderson company, were sold when the company was put into receivership without allowing the owners of the stock to protect it against the forced sale and resultant loss.

Elder ruled that the sale of stocks owned by the Moss group constituted an unwillful conversion on the part of the brokerage company, as Moss had attempted to transfer his account to another firm, but had been dissuaded from doing so by partners and employes of Lorenzo E. Anderson & Co., who were attempting to prevent a disastrous run on the firm.

The conversion, Elder added, "does not flavor of malfeasance or any abuse of a fiduciary position" on the part of the partners of Lorenzo E. Anderson & Co.

As has been told, many stocks in the customers' accounts of Anderson & Co. were sold by banks and financial concerns with which they were posted by the brokerage firm as collateral for loans. With the suspension of business at Anderson's, several days before receivership, large blocks of these stocks were sold on the then depressed market.

Transfer Agreed To.

Reviewing the testimony in a series of hearings, Elder pointed out that when Moss attempted on Jan. 19 to transfer his account, Edwin Hilmer, a partner in the Anderson firm, contended the concern was solvent and would continue in business. Upon Moss' insistence, Auditor Emory D. Jones consented to transfer the account as soon as possible.

The transfer was never made because the Anderson company could not furnish cash or additional securities to release the Moss stocks from banks or brokers where they were held as security for loans to Lorenzo E. Anderson & Co. When a contemplated deal to sell the Anderson company to E. A. Pierce, New York financier, failed, the firm was thrown into receivership, Jan. 22.

The testimony disclosed, Elder reported, that on Jan. 22, 23 and 24 most of the claimants' securities were sold without notice by banks and brokers, correspondents of the Anderson firm. The claimant did not know until Feb. 13 or 14 which stocks had been sold and had no information of the prices obtained until Feb. 16.

Rules There Was Conversion.

"From the foregoing," the report continues, "we are accordingly constrained to hold that as to those securities and commodities of the claimants which were sold by the pledgees of Anderson & Co. on Jan. 22 and 23, there was a conversion."

In fixing the price at which Moss and his group should be paid for stock held in their accounts at Lorenzo E. Anderson & Co., Elder fixed the market price as of Feb. 16 and 19, as that was the date they were advised the securities were sold.

The Reorganization Investment Co., a liquidating group comprised of large creditors and investors in the Anderson company, had offered Moss and customers with similar claims payment for their stocks on the basis of the low market values prevailing when the securities were sold.

As the stock had advanced in price between this time and the later notice to Moss, the group refused to accede to a liquidation plan now in effect. Elder's report will be passed on by Circuit Judge Hartmann at an early date.

The reorganization group raised $2,200,000 to aid in a slow liquidation of the Anderson company assets, and a fund was set aside from which to pay claims of the Moss group and other creditors whose claims were not abated under the liquidation agreement.

The Moss group and its claims approved by Referee Elder, are: R. Morton Moss, as agent, $113,675.25; R. Morton Moss, special, $42,279.31; O. W. Ficklin, $3218.07; Blanche M. Aloe, $7774.16; Idabell Seiler, $1034.29; Clara Stuckman, $1866.28; Edna Ude, $7831.58; Florence M. Meyer, $1769.53.

Referee Elder found Moss owed the Anderson company $4935.98, which is deductable from the R. Morton Moss special account.

From 7 A. M. to 1 A. M.
extraordinary food
... quick service

For breakfast, luncheon, dinner—a most attractive place to dine. An outstanding menu—moderate prices—and a beautiful room modern. Try it! You'll enjoy it!

COFFEE SHOP
The Park Plaza
KINGSHIGHWAY AT MARYLAND
Telephone Forest 3300

CHAPMAN CLEANED
—DRESSES—
Are Beautifully Finished
Plant 3100 Arsenal PRospect 1150
COlfax 3344—Hland 3550—CAbany 1700—WEbster 3030
CHAPMAN BROS. Ladies Cleaners

We Give Eagle Stamps

Special Thurs., Fri. and Sat.
Red ... Blue ... or Black Kid
Boudoir Slippers
"Restful and Easy"

Ladies' beautiful D'Orsay Boudoir Slippers designed of the softest kid . . . rayon linings to harmonize with soft padded leather soles, covered wood heels.
Sizes 4 to 8
$1.50

"THE STORE THAT REALLY FITS YOU"
Ladies' Lisle Hose (Sand) 25c
C. E. Williams
SIXTH and FRANKLIN
Quality Shoes for All the Family
Griffin's Shoe Lotion 25c

New Fall Costumes Call for
Silk Hosiery
That Is VERY SHEER . . . and Clear
79c
All Sizes 8½ to 10½
[2 Pairs for $1.50]
Chiffon and Service Weights

The Chiffons are exquisitely sheer and have French heels, picot tops and the new cradle foot. Some have smart lace tops. The service weights have narrow lisle garter tops.

THE NEW FALL SHADES ARE:
Elegy, Nita Brown, Cinder, Oxyde, Reverie, Crescendo, Suedette and Others

EXTRA-SIZE SILK HOSIERY
Chiffons and Service Weights
The chiffons are the popular dull chiffons with French heels and are silk to the top. The service weights have narrow lisle tops and picot edges. Sizes 9½ to 11.
$1.19 3 Pairs for $3.45

MAIN FLOOR
Lane Bryant
SIXTH and LOCUST

5 KILLED IN EXPLOSION IN BENTON, ILL., PLANT

Another Hurt at Factory Which Makes Shells for Blasting Coal.

By the Associated Press.

BENTON, Ill., Sept. 9. — Five men were killed and one seriously injured in an explosion which destroyed the powder house of the Safety Mining Co. plant here at 9:30 a. m. today.

Officers of the company, which makes cardox shells used in blasting coal, said 10 men were working in the powder house when the powder ignited and fire swept the building. Four men, they said, escaped injury.

The men who were killed are: Herbert Smith, 19 years old; Joe Haskins, 20, Carl Mooneyhan, 20, Randolph Scarborough, 20, and James Dobrey, all of Benton.

The injured man is Aden Ottelson, 21. All of the dead and injured are from Benton.

Aden Ottelson, 21, of Benton, was seriously hurt.

Mooneyhan and Smith were instantly killed. Haskins, Scarborough and Dobrey died in the hospital.

Company officers were unable to give the cause of the blast.

HELD IN DEATH OF LODGER

By the Associated Press.

DETROIT, Mich., Sept. 9.—Mrs. Rose Veras and her son, Adam, were ordered held for trial today at the conclusion of their examination on a charge of slaying Steve Mak, a lodger in the Veras home.

Mak was one of 12 men to die in the Veras home during recent years. The State charges that Mrs. Veras either pushed or arranged to have Mak pushed to his death from an attic window of her home after attempts to poison him had failed. The lives of most of the men who died in the Veras home, including Mak, had been insured by Mrs. Veras.

achieve the objects for which this Government was created."

Newspaper View of Situation.

London and provincial newspapers, with one exception, supported the Prmie Minister's views on the situation, stressing his point that, while the formation of the National Government has gained a breathing space for the nation, the emergency will continue until a program is put into effect.

But the Daily Herald, Labor's mouthpiece, said MacDonald had committed himself and was trying to commit the country to a "bankers' policy which is not only one of class injustice but of national disaster. He failed to show that capitulation to the demand of British and foreign bankers was the only possible emergency measure."

From 7 A. M. to 1 A. M.
extraordinary food
... quick service

For breakfast, luncheon, dinner—a most attractive place to dine. An outstanding menu—moderate prices—and a beautiful room moderne. Try it! You'll enjoy it!

OFFEE SHOP
he Park Plaza
NGSHIGHWAY AT MARYLAND
Telephone Forest 3300

$171,000 CLAIM APPROVED AGAINST L. E. ANDERSON CO.

Commissioner Holds R. Morton Moss, Representing Customers, Is Entitled to Recover.

FINDS 'UNWILLFUL CONVERSION' BY FIRM

When It Was Put in Receivership Customers' Stocks Were Sold Before Owners Could Protect Them.

The $171,379 claim of R. Morton Moss, former customer, against Lorenzo E. Anderson & Co., brokerage firm whose frozen assets forced it out of business last January, was approved by Special Commissioner Conway Elder in his report filed yesterday in Circuit Court.

Moss' claim represents his own and other customers' losses suffered when their stocks, held as collateral for their accounts at the Anderson company, were sold when the company was put into receivership without allowing the owners of the stock to protect it against the forced sale and resultant loss.

Elder ruled that the sale of stocks owned by the Moss group constituted an unwillful conversion on the part of the brokerage company, as Moss had attempted to transfer his account to another firm, but had been dissuaded from doing so by partners and employes of Lorenzo E. Anderson & Co., who were attempting to prevent a disastrous run on the firm.

The conversion, Elder added, "does not flavor of malfeasance or any abuse of a fiduciary position" on the part of the partners of Lorenzo E. Anderson & Co.

As has been told, many stocks in the customers' accounts of Anderson & Co. were sold by banks and financial concerns with which they were posted by the brokerage firm as collateral for loans. With the suspension of business at Anderson's, several days before receivership, large blocks of these stocks were sold on the then depressed market.

Transfer Agreed To.

Reviewing the testimony in a series of hearings, Elder pointed out that when Moss attempted on Jan. 19 to transfer his account, Edwin Hilmer, a partner in the Anderson firm, contended the concern was solvent and would continue in business. Upon Moss' insistence, Auditor Emory D. Jones consented to transfer the account as soon as possible.

The transfer was never made because the Anderson company could not furnish cash or additional securities to release the Moss stocks from banks or brokers where they were held as security for loans to Lorenzo E. Anderson & Co. When a contemplated deal to sell the Anderson company to E. A. Pierce, New York financier, failed, the firm was thrown into receivership, Jan. 22.

The testimony disclosed, Elder reported, that on Jan. 22, 23 and 24 most of the claimants' securities were sold without notice by banks and brokers, correspondents of the Anderson firm. The claimant did not know until Feb. 13 or 14 which stocks had been sold and had no information of the prices obtained until Feb. 16.

Rules There Was Conversion.

"From the foregoing," the report continues, "we are accordingly constrained to hold that as to those securities and commodities of the claimants which were sold by the pledgees of Anderson & Co. on Jan. 22 and 23, there was a conversion."

In fixing the price at which Moss and his group should be paid for stock held in their accounts at Lorenzo E. Anderson & Co., Elder fixed the market price as of Feb. 18 and 19, as that was the date they were advised the securities were sold.

The Reorganization Investment Co., a liquidating group comprised of large creditors and investors in the Anderson company, had offered Moss and customers with similar claims payment for their stocks on the basis of the low market values prevailing when the securities were sold.

As the stock had advanced in price between this time and the later notice to Moss, the group refused to accede to a liquidation plan now in effect. Elder's report will be passed on by Circuit Judge Hartmann at an early date.

The reorganization group raised $2,200,000 to aid in a slow liquidation of the Anderson company assets and a fund was set aside from which to pay claims of the Moss group and other creditors whose claims were not abated under the liquidation agreement.

The Moss group and its claims approved by Referee Elder, are: R. Morton Moss, as agent, $113,678.25; R. Morton Moss, special, $42,279.31; O. W. Ficklin, $3218.07; Blanche M. Aloe, $7774.16; Idabell Seller, $1034.29; Clara Stuckman, $1666.28; Edna Ude, $7831.58; Florence M. Meyer, $1769.53.

Referee Elder found Moss owed the Anderson company $4935.98, which is deductable from the R. Morton Moss special account.

RAIL CHIEF RETIRES

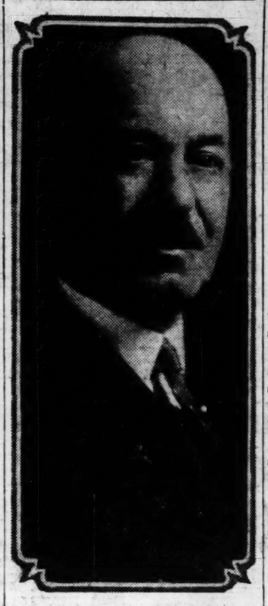

—Strauss Photo.

JAMES E. TAUSSIG.

DOWNTOWN DALLAS DAMAGED BY EXPLOSION 8 MILES AWAY

Buildings Shaken and Plate Glass Broken When Dynamite Magazine Blows Up.

By the Associated Press.

DALLAS, Tex., Sept. 9.—A terrific explosion of a small Du Pont Powder Co. dynamite cache eight miles south of Dallas today caused more damage in the downtown district here than at the scene of the blast.

Buildings were shaken and thousands of dollars damage resulted when plate glass windows in skyscrapers and store buildings were shattered. Plastering was cracked and dishes were broken.

The explosion occurred on the Henry Schaerdel farm and jolted the ground like an earthquake, being felt in towns 20 miles away.

Mrs. H. J. Schaerdel Jr. and her son, Billy, 5 months old, were slightly injured. The Schaerdel farm house and outbuildings were wrecked.

Only a deep pit in the ground was left where the small one-room brick dynamite magazine had stood. Oak trees in the wood for a radius of several hundred yards were uprooted or splintered.

HELD FOR CONCEALING ASSETS TO DEFRAUD U. S. OF TAXES

Two Men Under Blanket Indictment After $5,000,000 Brokerage Failure in Washington.

ATLANTIC CITY, N. J., Sept. 9.—Henry O. Hart, West Palm Beach, Fla., and Patrick J. Clancy, Washington, are charged in a blanket indictment with concealing assets with intent to defraud the Federal Government of income taxes.

They are held here for Federal authorities seeking the missing assets of G. Bryan Pitts, president of a Washington investment house, which failed for $5,000,000. Mr. and Mrs. Pitts also are named in the warrant sworn to by Charles B. McConnell, Internal Revenue Agent of Washington, who came here to help in the investigation.

Pitts is in jail in Washington, pending an appeal from a sentence for conspiracy to embezzle the $5,000,000.

GOVERNOR MEETS POLICE BOARD

Sits With Commissioners in Executive Session.

Gov. Caulfield sat with the Board of Police Commissioners at Police Headquarters in executive session today. The reason for his attendance was not given.

The board members are appointees of the Governor, the most recent being former Mayor Henry W. Kiel, who succeeded Lon O. Hocker, who resigned as president of the board.

Snow Stops Forest Fires.

By the Associated Press.

CALGARY, Alta., Sept. 9.—Snow spread over the foothills of Southern Alberta today ending the forest fire threat and relieving the dried streams and rivers where fish had been stranded in little pools by the extremely dry weather. The snow hindered harvesting, but it was welcomed by weary forest fire fighters.

WHAT!
YOU HAVEN'T HEARD ABOUT THE WONDERFUL DINNER CASTILLA IS SERVING EVERY NIGHT.
FOR $1.00
HERE IS WHAT YOU GET—A REAL DOLLAR'S WORTH!
CHOICE OF
SEAFOOD OR MELON COCKTAIL
REAL CHOICE
SPRING CHICKEN
ACTUALLY FRIED IN BUTTER
OR
BROILED TENDERLOIN STEAK
FRENCH FRIED POTATOES
HOT HOME-MADE ROLLS
Fresh Peas Head Lettuce Salad
Peach Sundae or Home-Made Cake
COFFEE, TEA, MILK OR ROOT BEER
Castilla
WASHINGTON AVENUE — 1115

J. E. TAUSSIG QUITS AS PRESIDENT OF WABASH RAILROAD

Retires, but Will Serve for Time as Adviser—Pennsylvania Line Taking Over Control.

James E. Taussig, president of the Wabash Railroad system, today announced his resignation after 11½ years in that office, and his retirement from active railroad service. He resigned also the presidency of the Ann Arbor Railroad, a Michigan subsidiary of the Wabash.

"He has been requested, and agrees for the present," the railroad's official announcement says, "to devote some of his time in an advisory capacity, and to continue on the boards of the Terminal companies in which the Wabash is interested. Mr. Taussig intends to devote his time to personal affairs."

Taussig's withdrawal as president comes at a time when the Pennsylvania Railroad is acquiring control of the Wabash. This action follows that of the Baltimore & Ohio, competitor of the Pennsylvania, in acquiring the Chicago & Alton, a competitor of the Wabash.

Probable Successor.

While a successor has not been named, it has been reported in railroad financial circles for some time that the man most likely to be chosen is Walter W. Franklin, assistant vice president of the Pennsylvania, in charge of operations. Franklin, who resides in Philadelphia, was president of the Detroit, Toledo & Ironton railroad until its acquisition last year by the Pennsylvania, and is vice president of the Pennroad Corporation, the Pennsylvania railroad's holding company.

Franklin told the Post-Dispatch over the long-distance telephone today that he knew nothing of the report, and that he had never been approached with an offer of the presidency of the Wabash.

Taussig is 66 years old, a native of St. Louis and a member of an old St. Louis family, several of whose members have attained professional and business distinction.

A son of Edward Taussig, he was educated abroad, studying in London, Brussels and Darmstadt, Germany. He returned to St. Louis in 1882 and began fitting himself for a railroad career. His first job was as freight clerk in the St. Louis Bridge and Tunnel Co. office. He went to a Kansas railroad, where he learned telegraphy, and he worked for the Missouri Pacific as a dispatcher at Wichita. He rose in telegraphic work to the position of superintendent of telegraph of the Wheeling & Lake Erie.

He was superintendent in terminal yards up to 1915, when he became assistant to the president of the Wabash, the late Edward F. Kearney. This appointment brought him back to St. Louis. He became vice president in charge of operation, and was in this position at the time when the United States Railroad Administration took charge of all railroads, as a war measure.

Under Railroad Administration.

Under the Railroad Administration Taussig was Federal manager in charge of the Wabash and of the parallel and competing Toledo, St. Louis & Western, or Clover Leaf, Railroad. After the return of the railroads to private ownership he was elected president of the Wabash Railroad, taking this position in March, 1920. He later became president of the Ann Arbor, and of other subsidiary rail and boat lines.

He represented the railroad in the negotiations with the St. Louis city administration which resulted in the construction of Delmar viaduct and Delmar passenger station and the Lindell-Union crossing.

The Interstate Commerce Commission last December ordered the Pennsylvania Railroad to divest itself of holdings in the Wabash and Lehigh Valley railroads within six months, charging that acquisition of stock in the two railroads by its subsidiary, the Pennsylvania Co., was in violation of the Clayton antitrust act.

The commission said the Wabash held 231,329 shares of Lehigh Valley stock and that the Pennsylvania, through its holding company, had acquired 675,800 shares of Wabash stock and 265,039 of Lehigh Valley stock.

On May 28 last, the Pennsylvania Railroad and the Pennsylvania Co. petitioned the United States Circuit Court of Appeals at Philadelphia to review and set aside the order of the commission. The Pennsylvania Railroad interests are said to own about 43 per cent of the Wabash stock and about 30 per cent of the Lehigh Valley stock.

WALTER H. HOFFMAN DIVORCED

Wife Obtains Custody of Child, $5000 Gross Alimony.

A divorce was granted to Mrs. Virginia N. Hoffman, 7132 Waterman avenue, by Circuit Judge Mueller at Clayton today on her cross-bill, charging general indignities, to the suit of Walter H. Hoffman, vice president of the Hoffman Bros. Produce Co.

Mrs. Hoffman obtained custody of a daughter, Shirley Ann, 9, with $5000 gross alimony and payments for support of the child fixed on a sliding scale, $40 a month for two years, $50 for three, and $75 until the girl is 18 years old; further payments then to be considered by the Court. They were married in 1921 and separated last month.

TWO OF MAN'S THREE WIVES LIVED OPPOSITE ONE ANOTHER

Failure to Keep Them Well Distributed Causes Him to Be Sent to Jail.

By the Associated Press.

GLENCOE, Minn., Sept. 9.—Henry F. Rannow, 40 years old, today faced a 10-year sentence for bigamy and desertion because he could not keep his wives No. 1, 2 and 3 widely enough separated.

The last two lived across the road from one another in Biscay, Minn., while the first lived in Sumter, 16 miles away.

Rannow made a confession in which he said he married his first wife 19 years ago. The second he married under the name of John Ahlbrecht, three years ago. The third, he said, he married a year ago under the name of William Miller.

Rannow said he escaped detection because he represented himself as a salesman who was absent from his homes most of the time.

His troubles began when the second Mrs. Rannow charged him with assault on her 5-year-old son by a former husband. While he was in jail, the second wife recounted her troubles to her neighbor, the third Mrs. Rannow, who became suspicious, investigated, and placed charges of bigamy and desertion against their "husband." It was then that he confessed to having a third wife. Pleading guilty, he was sentenced yesterday.

MODIFIED DIVORCE DECREE GRANTED CAPT. C. C. GROSS

Document Issued at His Request in Chicago Names Him as Parent of Third Child.

By the Associated Press.

CHICAGO, Sept. 9. — Superior Judge Joseph B. Davis today signed a modified decree divorcing Capt. Christian Channing Gross, attached to the American legation in Canada, from Mrs. Virginia Harrison Gross, daughter of a former Governor-General of the Philippines.

The decree, requested by Capt. Gross, granted him custody of two children, Peter, 8 years old, and Barbara, 6, and named him as the father of Mrs. Gross' third child, Anna, 3, the cause of the suit. The Court did not determine the custody of Anna, who is in France with her mother, because of lack of jurisdiction but it enjoined Mrs. Gross from attempting to obtain legal custody of Anna in the Illinois courts until the child is within their jurisdiction.

Gross obtained a divorce in August, 1930, and custody of the children, for whom he established a trust fund of $850,000 in New York. He recently asked the Court to set aside the divorce, alleging he learned in May, 1931, of the birth of Anna which occurred in May, 1928, four months after the separation. He said he wished to include Anna in the trust fund if it was found he was her father, and then to be divorced again.

92,991 ENTER PUBLIC SCHOOLS HERE, RECORD FOR FIRST DAY

5000 More Pupils Expected to Enroll This Week for Year's Work.

The St. Louis public schools enrolled 92,991 pupils yesterday, when the school year opened, setting a record for the number entering on the first day of the term. In 1930 the enrollment on opening day was 90,607.

During this week about 5000 more boys and girls are expected to enter and by next June officials think the enrollment will be well in excess of the 116,839 figure attained last June.

In the Negro grade schools the largest increase in enrollment, compared with opening day last year, occurred. They entered 10,249 pupils yesterday, compared with 8886 a year ago.

White pupils enrolled in the East St. Louis public schools numbered 10,201.

SMOKE COMMISSIONER SENDS FINAL NOTICES TO 60 BUILDINGS

Final notices were sent to 60 apartment houses and building owners by Smoke Commissioner Gordon today, warning that if changes are not made in their heating plants, the boilers will be sealed. Gordon said the changes ordered to reduce smoke must be effected within "a reasonable time."

Notices were sent to a large number of building owners last spring, the Commissioner said, and all but 60 have complied with the directions.

GAR WOOD, WEEPING, CONTRADICTS STORY

Misquoted, He Says—Declares He Did Not Trick Speedboat Challenger.

By the Associated Press.

DETROIT, Mich., Sept. 9.—Gar Wood, pilot of Miss America IX in the Harmsworth trophy races, today contradicted statements attributed to him Monday to the effect that he had deliberately drawn Kaye Don, British challenger in Miss England II, over the starting line, causing disqualification of both boats.

Deeply affected by comment which followed the second heat of the race on Monday, in which Wood and Don were disqualified for beating the starters' gun, Wood said the only thing he had in mind was to "beat Don over the line."

"We wanted to get over first," he said. "I had ridden in Don's wash for 30 miles Sunday afternoon, and I knew what it was like. We felt if we got away first we'd have a chance to keep the lead."

Wood said that he instructed his mechanic, Orlin Johnson, who handles the throttle, to "watch Don and beat him over the line at any cost." When they saw Don make a start for the line, he said, they speeded up the boat and passed him before the starting line was reached.

"It was this earnest desire on Don's part to get the lead and our determination that he would not get the jump that caused this unfortunate mixup," Wood said.

Wood wept as he discussed the statements attributed to him after the race on Monday, to the effect that he had tricked Don into beating he gun.

"I've been racing for years," he said, "and we've done the best we could to carry the American flag on our boats in a sportsmanlike way. I don't know how this misunderstanding can be rectified. I've just talked with London over the telephone and they don't seem to understand at all what happened over here. It doesn't seem that any amount of explanation will get it straightened out."

Reiterating his statement that press reports had placed a wrong impression on the matter, Wood broke down as he terminated the discussion, and said he "couldn't talk about it any more."

LETTER CARRIERS SUGGEST U. S. ESTABLISH FOOT CLINIC

Convention Also Expected to Approve Five-Day Week Despite Brown's Opposition.

By the Associated Press.

OAKLAND, Cal., Sept. 9.—The National Association of Letter Carriers, in convention here today, had before it a resolution favoring the five-day week for postoffice employes.

Leaders expressed the opinion the resolution would carry by a large majority. They said the plan was economically sound and in accord with the views of labor organizations, despite opposition expressed by Postmaster-General Walter E. Brown.

Leaders said no loss in wages or increase in postal rates would result and the five-day week would open opportunities for many now unemployed.

The convention has decided against the employment by the Government of married women unless the husbands are unable to work. Business yesterday included the unanimous adoption of a resolution pointing out that it would be a big help if the Government established foot clinics throughout the country for the beenfit of the mailmen, who develop callouses, corns, bunions and fallen arches.

ST. LOUIS POST-DISPATCH
Founded by JOSEPH PULITZER Dec. 12, 1878.
TELEPHONE: MAIN 1111
Published Daily by the Pulitzer Publishing Co., Twelfth Boulevard and Olive Street.
MEMBER OF THE ASSOCIATED PRESS and AUDIT BUREAU OF CIRCULATIONS
The Associated Press is exclusively entitled to the use for republication of all news dispatches credited to it or not otherwise credited in this newspaper and also the local news published herein. All rights of republication of special dispatches herein are also reserved.
Subscription Rates by Mail, in Advance
Daily and Sunday, one year.....$10.00
Daily, without Sunday, one year..... 5.00
Sunday only, one year..... 5.00
Daily only, 55c a month; Sunday, 10c a copy.
Remit either by postal order, express money order or St. Louis exchange.
Subscription Rates by Carriers
Delivered by city carriers or out-of-town dealer: Daily only, 55c a month; Sunday, 10c a copy.
Entered as second-class matter July 17, 1879.

Before the Heat Goes on
—before the heat is turned on for everyday use, you should protect the beauty of your walls and draperies by installing Adler Radiator Shields.
Humidifying Radiator Shields keep the air in your rooms just moist enough to be healthful, helps keep an even temperature and saves fuel.
Prompt Deliveries
Protecto Radiator Shields..... $5.00
Humidifying Radiator Shields..... $8.95
Console Type Enclosures..... $21.00
Up to 10 Sections Installed—Decorated in Gold or Aluminum Bronze
Marble Top Shields to Ten Sections..... $10.75
Other Finishes Slightly Higher
Numerous Period Designs, each $35.00 to $200.00
Humidify, Beautify and Protect by Installing Adler Radiator Shields
ADLER METAL PRODUCTS CORP.
Phone GRand 3752 3662 Park Avenue

Wilkins' Submarine Being Repaired In Spitzbergen; Likely to Leave Tomorrow for Return Trip to U. S.

Worst Weather of Trip Experienced Near End of Polar Cruise—Sir Hubert Thrown From Bunk.

By CAPT. SIR HUBERT WILKINS
(Copyright, 1931.)

ABOARD SUBMARINE NAUTILUS, LONGYEAR CITY, Spitzbergen, Sept. 8.—Battered by the Arctic, the Nautilus put in to the harbor at Longyear City this afternoon just three weeks and a day after its departure on the hazardous cruise toward the North Pole.

It was 12:30 p. m. Greenwich mean time (6:30 a. m. St. Louis time) when the sharp nose of our staunch little craft shoved into the harbor to find comparatively calm weather after yesterday's storm. All our crew were well, but happy to get ashore, especially to enjoy the steam baths obtainable at the mine here.

The scientists aboard the Nautilus have been busy checking their observations and packing the specimens obtained from the depths and bottom of the Arctic Ocean.

It will take us two days to prepare the Nautilus for another sea journey. We have not decided whether we shall proceed in a direct line for New York, via Iceland, or return via Bergen, Norway. Sverdrup and Dored, the Norwegian scientists, have decided to go to Norway on a steamer leaving for Horstad immediately.

Caught in Severe Storm.

Thrashing through the worst storm we have experienced since leaving New York, the Nautilus, bound toward Danes Island, was driven far south Sunday night. We were unable to face the storm from the northeast and put into Kross Fiord, near King's Bay, Spitzbergen, in order to continue our scientific observations.

Even there it was too rough to launch a boat and put a man ashore for magnetic work, but as we lay in the back of a high mountain, Villinger was able to take gravity measurements. As soon as these were completed we headed out of the fiord en route to Advent Bay.

The storm clouds over Spitzbergen's mountains afford a most spectacular sight, but aboard the Nautilus conditions were alarming. All hatches had to be battened down. The ship rolled to an almost impossible degree. Some of the crew as well as the writer, were thrown out of their bunks during the night. Fortunately, no one was seriously hurt, although today my ribs and left arm are black and blue with bruises.

Radio Mast Swept Away.

The waves and wind combined swept away our slender radio mast. The deck had been cleared of everything except the mast and the thin steel lifeline. In Kross Fiord we were able to repair the radio mast and readjust equipment, which had been piled to one side of the compartments by the storm.

As we lay with our bow within 20 yards of the foot of high mountain cliffs, an arctic fox, almost snow white, came scrambling down the cliff to get a closer look at us.

Our huntsmen immediately produced their guns but were warned that they must not kill the fox. The fox gamboled about the rocks and stalked birds for some time. Then, when some shots were fired wide in its direction, it yapped in derision and fled up the ravine.

WASHINGTON PAVING HALF DONE

Northern Part of Asphalt Laid in $66,000 Project.

The northern half of the new asphalt paving in Washington boulevard, between Jefferson avenue and the cutoff east of Grand boulevard, has been completed. It is open to traffic, while the other half of the street is being completed. The western end of the southern half also is open. The whole job will be finished in about 10 days at a cost of $66,000. Troublesome wood block paving was there formerly.

Substitution of asphalt for wood blocks in Taylor avenue, between Maryland and Forest Park avenues, will be finished in about a month at a cost of $31,250.

Big Names in Foreclosure Suit.

BRADENTON, Fla., Sept. 9. — President Hoover, Mahatma Gandhi, Jack Dempsey, Will Rogers, Clara Bow and a dozen or so other notables have joint equities in a Florida farm—if they want to defend them against foreclosure proceedings. Announcing he was about to lose the property, valued at $10,000, for taxes, George O. Lea, State legislator and farmer, deeded the farm to the distinguished persons.

TRAFFIC CIRCLE OPEN AT SKINKER, LINDELL

Construction Work Completed Except for Graveling Car Tracks and Sodding.

University Circle, the new traffic circus at the intersection of Skinker boulevard and Lindell drive, was completely opened to traffic today. Portions of it had been in use for two weeks.

Construction is finished except for gravelling the car tracks in the inner circle and sodding the earth adjoining them.

Trolleys in Skinker go straight through the center of the circle, the tracks not having been shifted. Safety zones will be marked for trolley passengers next to the tracks in the inner circle; they will be reached by radial walks from the exterior of the circus.

There are two curving lanes for traffic, an external one for vehicles turning from one thoroughfare into another, and an internal one for those going straight through in Skinker. They are separated by a broad curb. Grand drive, Forest Park, and two one-way drives of the Washington University campus enter the circus, as well as Skinker and Lindell.

Traffic regulations announced today follow: Trafic in the avenues entering the place must stop before crossing the outer line. Vehicles turning into a drive on the left will have to execute the movement by going around the outer lane to the right. Those which cross the stream of Skinker traffic in the inner lane must stop at the intersection of this lane. Signs have been erected to direct traffic and there are reflectors serving as night warnings.

The circus has an extreme diameter of 280 feet. The university donated ground for it on the west side and the southeast quadrant was taken from Forest Park. Net cost to the city for the northeast quadrant, taken in condemnation, was $13574.95, there having been a benefit assessment of $5125.05. The cirkus was built for $22,608.10, out of bond issue funds, by C. A. Moreno, contractor.

There are no trolley poles in the inner portion of the circus, the wires being supported by catenary construction. Answering a criticism of the plan made two months ago by Harland Bartholomew, engineer of the City Plan Commission, Director of Streets and Sewers Brooks said today the commission had approved the plan on March 25. Bartholomew objected to the retention of street car tracks in the middle of the circle as disfiguring. He favored curving the tracks with the vehicular lanes. Brooks said the latter scheme would have called for additional ugly wires.

CUNNINGHAM'S
419 NORTH SIXTH AT ST. CHARLES STREET
Here Are the Modes That Are Making Style History for 1931 in
HATS
$3
. . And They Make Their Mark, Too, in Value at This Low Price . .
Dashing Continentals, Jaunty Derbys, tip-tilt brims — water-wave brims and boat shapes with plumes, veils, quills, ostrich tips, cocque feathers, bows, etc.
No mere handful, but hundreds of the latest models in Riff Reds, Mascara Browns, Kiltie Greens, Navy and Black. You should buy, not one—but one for every costume—at this welcome low price. Styles for misses and women in all head sizes.

G. O. P. WARD BOSS DEMANDS JOBS OF SCHOOL BOARD

City Committeeman William H. Hubele Writes to Ben Weidle and Draws Sharp Rebuke.

A letter from William H. Hubele, Republican City Committeeman for the Seventh Ward, demanding jobs for his constituents in return for political support of a Board of Education member, was read into the board's records last night. With it was read a sharp reply from the member, Ben Weidle, chairman of the Instruction Committee, refusing to make the schools "a spoils of war department."

Hubele is Commissioner of Weights and Measures for the city, an appointive position. He resides at 1221 Morrison avenue. His letter, as presented to the board by Weidle, was dated Aug. 27. It said:

"I am writing in behalf of Charles Hoffman, 1331A South Sixth street, whose application for a position as chauffeur has been pending with the Board of Education for several years. In connection with my request for this position for young Hoffman, I want to say that I have given you the support of my ward in your last election, and although I have been a committeeman for the past 13 years I have never secured a position from the Board of Education.

"Since the Seventh Ward also supported you financially, I believe you should see that I am given one or two positions, such as chauffeur, janitor or woman attendant. If you expect my future support, please see that my request is granted."

Weidle replied on Aug. 28, expressing surprise at Hubele's letter. He continued:

"I do not know the boundaries of the Seventh Ward. I have no knowledge of any financial support given me by the Seventh Ward. I am not on the Board of Education for the purpose of getting jobs. I have never pledged a single position to any man or woman at any time.

"Furthermore, it was my desire to be left alone. I never sought a position on the board, although twice elected. It was against my wishes that friends voluntarily spent their time and money to bring my name before the public. Since I have been on the Board of Education it has cost me hundreds of dollars in actual cash, hundreds of days of time, and if you or any other committeeman or officer, from President of the United States down, imagine for one minute that Ben Weidle is going to try and run the public schools for the purpose of getting people jobs, to help their folks in positions of influence, you are badly mistaken.

"Kindly spread this word among your committeemen, both Democratic and Republican, that the schools are for the children, and not a spoils-of-war department. I am not on the school board as a Republican or Democrat; I am there to give the taxpayers a square deal. I could not deprive a loyal employe of his position, though I would be happy to assist anyone in obtaining employment."

Weidle's colleagues on the board made no comment during the session on the correspondence. Board members receive no salary and are chosen for six-year terms. Weidle was elected for his second term in 1929. He has been considered a Republican, but said last night he did not adhere to either the Republican or the Democratic party, having voted for candidates of both for President.

Osteopaths to Meet Here.

The conventions of the Mississippi Valley and Missouri State Osteopathic conferences will be held at Hotel Statler Oct. 7 to 10, inclusive. Dr. Q. L. Drennan of St. Louis is in charge of arrangements.

LOW FARES

ILLINOIS TERMINAL SYSTEM

WEEK-END EXCURSIONS
(Between All Stations)
Add 25¢ to the regular one-way fare for the round trip

Low Round Trip Fares as Follows:
Carlinville $2.60
Springfield 4.00
Peoria 6.35
and Other Illinois Points
Phone CEntral 5300

RAILROAD ILLINOIS TERMINAL SYSTEM

Station: Twelfth & Franklin

Easily Digested by Children

Creamettes, the more tender, more delicious macaroni product. Be careful what you feed your children, Infant stomachs can be easily upset. Creamettes is a real health food, easily digested, strength building, energy giving.

Creamettes
THE MORE TENDER MORE DELICIOUS MACARONI PRODUCT

GARLAND'S

Good News!

The First Sale of New AUTUMN HATS

In the New Fourth Floor Shop on Thursday:

$5

Many of the Hats were made to sell for $6.75 to $10 . . . Some are original workroom models.

STUNNING MODELS

Discreetly Interpreting New Ideas in Fur Felt . . . French Felt . . . Suede Felt Velvet and Other Fabrics

Wearable versions of the Autumn mode as Paris sees it . . . many in exact replica of the originals by Talbot, Descat, Reboux, Patou and other creators . . . shown for the first time in the delightfully modern atmosphere of our new Millinery Salon. All head sizes 21½ to 24½.

IN THE NEW FOURTH FLOOR SHOPS

THOMAS W. GARLAND, INC.—SIXTH STREET, BETWEEN LOCUST AND ST. CHARLES

Store Opens 9 A. M. *Store Closes 5:30 P. M.*

Scruggs Vandervoort Barney Talks Quality in This Sale of $29,500 Worth of

Living-Room Furniture

In the Newest Styles—Bringing the Lowest Prices in Commercial History!

50% Savings and More! One of a Kind

Why? Because every piece was built by a manufacturer of high-grade furniture to forecast the new style trends for Fall, and embodies the finest construction. All filling of hair and down! An opportunity to make a *real investment!*

10% Down—Balance Monthly—Small Carrying Charge
FURNITURE SHOP—FIFTH FLOOR

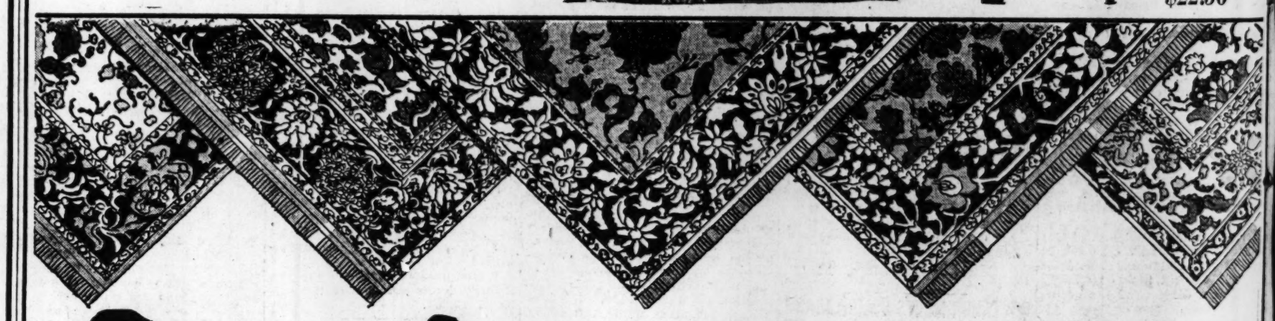

SALE! 9x12 ROYAL WILTON RUGS

Just Arrived From a Foremost Maker—And Featured at Less Than the Price of an Axminster!

$47.50

Another startling event in our Rug Shop! A large special purchase of fine Royal Wiltons in a choice of over twenty-nine beautiful patterns! Some are copies of lovely Oriental designs on lovely backgrounds of rose, green, rust, copper, Burgundy, taupe and soft tans. Suitable for dining room, bedroom and living room.

$5 Down—Balance Monthly—Small Carrying Charge

RUG SHOP—FOURTH FLOOR.

Most of These Rugs Can Be Furnished in Both Larger and Smaller Sizes

Stix, Ba

39th

$2.88 Felt Ha

Manipulated Tricornes, Derbies, Boat Shapes and Empress Eugenies $

Smart, flattering Hats you'll deli choosing at Anniversary savings. gardenia . . . ostrich tips . . . moire . . . satin ribbon . . . velvet . . . qu feather trims. Fashionable shad black.

Also Included Are 200 Sam of $5 Grade Fur Felt Hats a

ANNIVER

DR

Their Fine Q and Smart S Their Rare

Men's Irish Lin 'Kerch 3 for

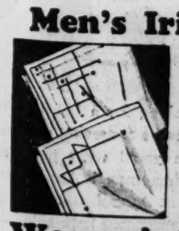

Fine quality white, white ored drawn th applique cor have hemst hems. Rare v

Women's 77c Sli Glov 63

Washable; double woven suede fabri loped tops; thumb; backs; modi Sizes 5½ to

Store Closes 5:30 P. M.

Talks
Worth of
ture
Styles—
vest Prices
History!
%

More!
ind
built by a manufac-
recast the new style
finest construction.
opportunity to make

nall Carrying Charge
H FLOOR
Seat

$49 Pull-Up Chair
$22.50

YAL
GS
7.50
Down—
Balance
Monthly—
Small Carrying Charge
zes

Stix, Baer & Fuller ◆ Downstairs Store

39th ANNIVERSARY SALE

$2.88 Felt Hats

Manipulated Tricornes, Derbies, Boat Shapes and Empress Eugenies **$2**

Smart, flattering Hats you'll delight in choosing at Anniversary savings. With gardenia . . . ostrich tips . . . moire ribbon . . . satin ribbon . . . velvet . . . quill and feather trims. Fashionable shades and black.

Also Included Are 200 Samples of $5 Grade Fur Felt Hats at $2

See Our Other Announcement on Two Following Pages

2000 SHOWN FIRST TIME

Wash Frocks

79c Grade BORDEN FABRICS **55c** ***Guaranteed FAST COLORS***

Choose these lovely frocks for home wear at these attractive Anniversary savings. Twelve smart styles . . . developed in VAT DYE fabrics. Newest patterns, designs and dots in light and dark colorings. Styles for misses in sizes 14 to 20 . . . for women in sizes 36 to 52.

$1 Polly Ann Frocks . . 79c
Charming home Frocks, developed in fine quality fabrics. 19 smart styles; long or short sleeves. Misses' and women's regular and extra sizes.

$1.95 Georgiana Frocks $1.55
Sold exclusively in the Downstairs Store and special for the Anniversary Sale. Long and short sleeve styles; new Fall colors. Sizes 36 to 52.

ANNIVERSARY SALE DRESSES

Their Fine Qualities and Smart Styles Prove Their Rare Values at . . $6.65

What an opportunity to start your Fall wardrobe off with the better quality frocks at an attractively low price . . . Empress Eugenie, jacket frocks and practical styles; transparent velvet trims; satin collars; wide leather belts and other smart details.

Satins, Cantons Chiffons, Silk and Wool Prints

Choose from the ultra-smart black as well as the fashionable brown, blue, red, green and rust tones brought out this Fall. Misses' and women's sizes 14 to 44.

Other Groups of Smart Fall Frocks at $4.65 and $7.55

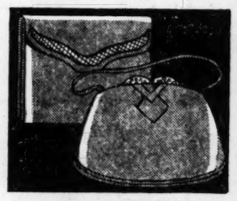

Women's $2.85 Leather Bags

$2.29

Calf, Heavy and Fantasy Crepe Grained Leathers

The very types you'll want for your Fall costumes... under-arm styles with zippers and attached coin purses . . . Pouches with back straps and top handles. Black, brown, green and navy.

"Bobolink" Silk Hose

Every Pair Guaranteed **79c**

Our service weight, full-fashioned Hose that sells regularly at $1 . . . lisle heels, soles and tops; French heels and cradle soles; wanted shades. Sizes 8½ to 10.

Men's Irish Linen 'Kerchiefs

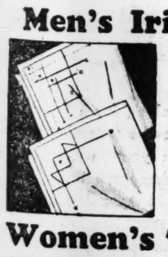

3 for 50c

Fine quality; plain white, white with colored drawn threads or appliqued corners. All have hemstitched hems. Rare values.

Women's 77c Slip-On Gloves

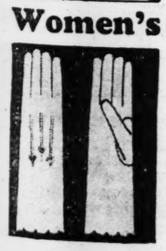

63c

Washable; imported, double woven chamois suede fabric; scalloped tops; bolton thumb; spearpoint backs; modish colors; Sizes 5½ to 8½.

Women's Resist-Run Rayon Lingerie

Regular and Extra Sizes **49c**

59c AND 69c GRADES

CHEMISE . . . PANTIES with elastic or belted fronts . . . STEP-INS . . . BLOOMERS, shortie or full length . . . VESTS. Tailored, lace or glove silk trimmed. Choose from flesh and peach. You'll want to "stock up" at these Anniversary savings.

ASTOUNDING ANNIVERSARY VALUES — SIMILAR GRADES SOLD FOR $35 LAST YEAR

COATS $19

It's been years since you've seen Coats of such fine fabrics . . . beautiful furs . . . faultless tailoring for $19 . . . the new slim silhouette developed in new spongy or crepey woolens . . . trimmed with Manchurian Wolf*, Caracul**, Opossum, Marmink, Lapin, Fox Paw, French Beaver***, Vicuna Fox. Black and the fashionable brown and green. Beautifully silk lined. Sizes 13 to 52.

*Chinese Dog. **Sheared Lamb. ***Dyed Coney.

SPECIAL FOR ANNIVERSARY

FUR COATS

Similar Quality Was $100 in 1930

$69

Silver Muskrats, Natural Muskrat, Marmink, Russian Pony, Northern Seal*. Trimmed with self or rich contrasting furs. Gorgeously silk lined . . . sizes for misses and women. A deposit will hold any Fur Coat until November 1st in our Cold Storage Vaults without charge.

*Dyed Coney.

SOLES AND HEELS

Good-grade leather or composition soles . . . leather or composition heels, attached to any Shoes at this low price. Work done by experts, guaranteed to satisfy. **79c**

JUDGES GET STATE POLICE TO HELP CLOSE DOG TRACK

Continued From Page One.

authority to investigate all lawlessness in the county.

The original appointment directed Ellison, who will present his findings to the special grand jury, to close the dog track. When it was reaffirmed, after Judge Brown had ousted him, Judges Bernreuter and Miller indicated they were fighting not only the lawless element but "officials sworn to do their duty." His scope is widened now so as to enable him to ferret out evidences of conspiracy to shield the track and investigate its ramifications in the county, Judges Bernreuter and Miller said today.

Ellison, occupied today with the opening of the special grand jury and other developments at Edwardsville, said he has under consideration a suggestion by a St. Louis lawyer that he attempt to obtain an injunction preventing the electric light company from furnishing power to the track. The mechanical rabbit which speeds around the track ahead of the dogs is powered by electricity.

Prior to the impanelment of the special grand jury, Judges Bernreuter and Miller disclosed that its primary object is to investigate the method by which the dog track is upheld and the persons implicated in upholding it. They said the work of the grand jury might require several weeks and that they were going ahead independently with their efforts to close the track as soon as possible.

Emissaries Visited Judge.

Judge Bernreuter pointed out that aside from their province as Circuit Judges of the Third Judicial Circuit of Illinois, they are "conservators of peace under the statutes" and have authority to issue warrants for arrests at any time. They indicated they might use this power during the campaign against the dog track.

Judge Bernreuter, who said he seldom goes to his home at Nashville, preferring to "remain in the trenches" at Edwardsville, said that "emissaries of the dog track have approached me at various times all summer, begging me to let the track stay open for 60 days."

Judge Bernreuter said he has been working for a year to close the track and disclosed that three times within the last 12 months, twice this year, it closed only after he threatened State's Attorney Bohm with the appointment of a Special Prosecutor unless it did so.

"We have tried to give Bohm every chance," Judge Bernreuter said, "partly because he is a candidate for re-election but matters now are approaching a crisis. When we appointed Ellison as special prosecutor we said we did so because Bohm was out of the State and enjoined besides by Judge Brown's order. When Judge Brown saw fit to ignore our appointment, we used a little stronger language in reaffirming it and now the time has come when we must give our prosecutor freedom to investigate all forms of lawlessness in the county."

Races were run as usual at the track last night, before a crowd of about 12,000 persons. The total attendance since the issuance of Judge Brown's restraining order has been more than 95,000.

Judge Brown conducted a hearing today on a motion filed last week by Assistant State's Attorney Welch to set aside his restraining order. At the conclusion of the arguments, advanced by Welch and four attorneys representing the kennel club, he announced he "would take the matter under advisement." The Judge directed a stenographer to prepare a transcript of the proceedings for his consideration.

Members of Grand Jury.

Members of the special grand jury, besides Foreman Hilker, are: William Jackson, Godfrey; Frank Sawyer, Godfrey; Dr. George K. Worden, Alton; Louis Walter, Alton; John McCauley, Fosterburg; Phillip Paul, Fosterburg; Herbert Z. Guillo, Fosterburg; James R. Alcott, Madison; Frank H. Berry, Wood River; William O'Neil, Wood River; Al Harrin, Granite City; Harold Hussong, Granite City; William T. Bachs, Granite City, Charles H. Henderson, Edwardsville; John A. P. Barnett, Edwardsville; Louis Koch, Highland; Edward C. Willi, St. Jacob; Andrew West, Fort Russell; Charles Hoefle, Highland; John Eihausen, Fort Russell; Otto Stahihut, Fort Russell, and John T. McGaughey, Bethalto.

Sheriff Fitzgerald, who was ordered yesterday by Judge Miller to produce Coroner Mercer in court today that he might be asked if he would serve a search warrant at the track for gambling paraphernalia and the electric rabbit, reported to the Judge today that he could not find the Coroner. The Judge thanked him and postponed action.

Fitzgerald refused yesterday to serve the warrant "on advice of my lawyer."

Plunges 14 Stories to His Death.

ATLANTIC CITY, N. J., Sept. 9.—Ill for three years, John L. Kaul, 64 years old, wealthy retired business man of Birmingham, Ala., leaped, police said, 14 stories to his death from a beach front hotel yesterday. Hundreds on the boardwalk saw his body fall.

Domino
Largest selling Cane Sugar
On the air Saturday nights at 7:30
"Sweeten it with Domino"

FOREST FIRE IN YELLOWSTONE

Blaze in 400-Acre Tract Is Out of Control.

By the Associated Press.

LIVINGSTON, Mont., Sept. 9.—A 400-acre forest fire in Yellowstone National Park was out of control today. The fire made a mile run in a dry, thickly timbered part of the Gallatin forest yesterday. It was burning on the northwest corner of the park, several miles from a road or building. Sixty men were sent to reinforce the six already there.

Supt. Roger Toll said the fire was the ninth started by lightning in the park since Saturday. The others caused little damage.

EXCURSIONS

Saturday, September 12
CINCINNATI . . $6.00

Leave St. Louis 10:00 p. m.; return'ng, leave Cincinnati 10:05 p. m., September 13. Tickets good in coaches only. Children half fare.

Sept. 11, 12, 18, 19, 25, 26
TOLEDO $16.50
DETROIT . . . $18.00

Leave St. Louis 6:00 p. m.; RETURN LIMIT 15 DAYS. Tickets honored in sleeping or parlor cars on payment Pullman charges. Children half fare.

TOLEDO . . . . $ 9.00
DETROIT . . . $10.00

Leave St. Louis 6:00 p. m.; returning, leave Detroit not later than 12:05 p. m.; Toledo 1:40 p. m. Eastern Time Monday, following date of sale. Tickets good in coaches only. Children half fare.

Tickets at City Ticket Office, 320 North Broadway. Phone MAin 4288 and Union Station.

BIG FOUR ROUTE

Kline's

406-08 Washington Ave., Thru to Sixth Street

Fur Jackets

Of Lapin! They'll Top the Smartest Costumes Everywhere This Fall!

It's a jacket season . . that's evidenced in frocks . . . in suits . . . and in furs! They start the day shopping . . . and finish up just as smartly at the restaurant for tea! They add chic to any frock . . . and what an economical way to save on costumes! All new Fall colors. *Beautifully lined with lustrous satin.*

$25 to $69.50

KLINE'S—Fur Salon—Third Floor

ANTI-CHURCH LAWS EXTENDED IN MEXICO

Only 9 Priests Allowed in Yucatan, 14 in Chiapas, 25 in Durango.

By the Associated Press.

MEXICO CITY, Sept. 9.—Ecclesiastical authorities are studying dispatches from Yucatan and Chiapas that tell of an extension of the movement to tighten restrictions against the Catholic church.

The Yucatan Legislature yesterday approved a change in the church law to permit only nine priests to minister to the entire Catholic population of the state. Authorities in Chiapas are enforcing a law permitting only 14 priests there.

Only 18 priests are allowed to perform the duties of their offices in the state of Vera Cruz, only 25 in Durango, and there is said to be not a single priest on duty in Tabasco.

It is reported that troops intervened to restore order in the town of Otatitlaw yesterday when a mob threatened municipal officials following mutilation of a statue. It was taken from a church and later was found decapitated in a blazing hut.

LIQUOR RUNNER WHO WENT TO PRISON FOR RESCUE DIES

Capt. Robert Pamphlet Entered U. S. Waters to Save Crew of Schooner.

By the Associated Press.

VANCOUVER, B. C., Sept. 9.—Capt. Robert Pamphlet, British Columbia seaman and hero of a rescue at sea in 1924 which led to his serving a prison term in the United States on a charge of violating Federal prohibition laws, died last night. He was born in Victoria, B. C., 58 years ago.

Capt. Pamphlet was in command of the vessel Pescawa, carrying a liquor cargo from Vancouver to Mexico, when he answered a call for help from the steam schooner Kaboa in a storm off the Oregon coast. He succeeded in saving the lives of seven men aboard the sinking schooner. In doing so he ventured inside American territorial waters. When he hailed a United States Coast Guard cutter to take off the Kaoba's crew, his ship was seized and he and his own men were taken to Astoria, Ore. Despite pleas that he had entered United States waters only to perform an act of humanity, he was sentenced to two years' imprisonment at McNeil Island. After serving about 20 months he was released. He had been living since in North Vancouver.

One of his proudest possessions was a gold watch presented him by members of the crew of the American vessel he had saved.

U. S. LOANS TO FARMERS AT 3 PCT. INTEREST URGED

Former Gov. Small of Illinois Indorses Proposal at Kankakee.

By the Associated Press.

KANKAKEE, Ill., Sept. 9.—A proposal for a Federal loan system at 3 per cent interest on farm lands was indorsed yesterday by Len Small, former Illinois Governor, at a meeting of farmers and other persons interested in agriculture yesterday.

The meeting was sponsored by the Three Per Cent Money League of Illinois, organized recently in an attempt to obtain low interest-bearing notes for farmers from the Government.

"I would a hundred times rather our Government should loan money to our farmers, secured by their land, than to loan it to foreign countries without any security but their promises," Small said. "Such loans should be made at the same interest it costs the Government, if possible, not more than 3 per cent."

UNION ELECTRIC SETTLEMENT ON CAHOKIA TAXES REFUSED

St. Clair County Supervisors Say Reduced Valuation Doesn't Apply to 1929-30.

The St. Clair County Board of Supervisors yesterday refused an offer of the Union Electric Light and Power Co. to settle a disputed tax bill for 1929-30 on the company's Cahokia plant.

The Union Electric Co. withheld payment of $310,000 taxes on the plant on the ground that the $10,000,000 valuation for tax purposes was too great. The County Board of Review recently reduced the valuation to $5,500,000, and the company today offered to pay $112,000 taxes on this valuation. The Board of Supervisors refused the offer on the ground that the recent valuation does not apply to the past.

72-YEAR-OLD CLAIM FOR $840

Against Territory of Kansas for Corn Bought for Troops.

By the Associated Press.

LOS ANGELES, Cal., Sept. 9.—J. C. Cottle of Los Angeles has tendered the United States Government a 72-year-old claim for an $840.60 debt.

Cottle, 78 years old, appeared at the United States District Attorney's office yesterday with a claim bill dated September, 1859, which he said was given to his father, Robert Cottle, in exchange for several hundred bushels of corn bought by the Territory of Kansas for territorial troops engaged in war with guerilla bands. The father died without collecting the bill, and the son said he found it in his mother's Bible. Members of the District Attorney's staff assured Cottle the note still held good, and advised him to send it to the Kansas State Treasurer's office.

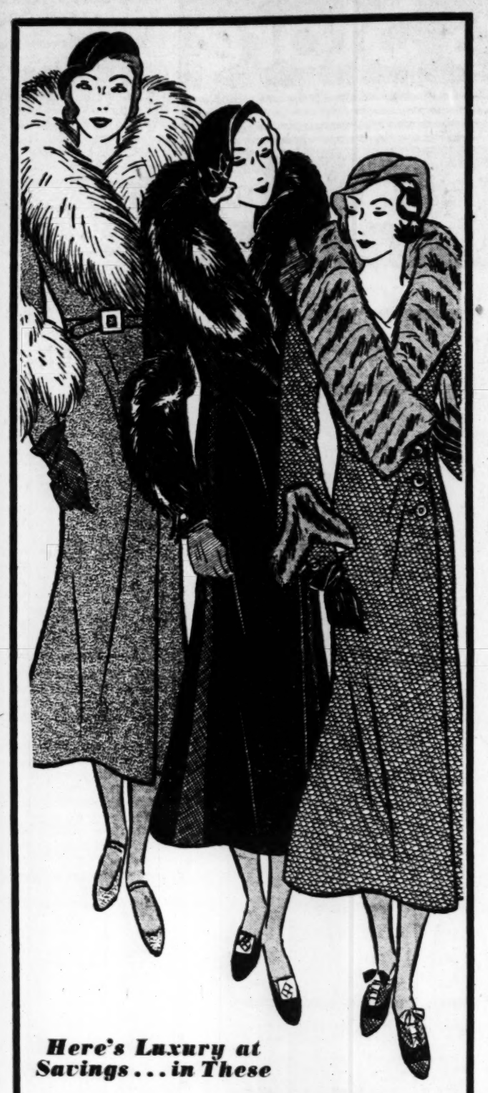

Here's Luxury at Savings . . . in These

COATS

An Anniversary Sale Feature at

$63

One model outdoes the other in smartness, in beauty and luxury of fur trimming! What a fortunate time to buy your Winter Coat, when the Anniversary Sale is offering these extraordinary values. Boucle woolens divide honors with Velour de Nord, Fitch, Mountain Sable, Squirrel, Beaver, Jap Weasel, Skunk, Kolinsky, Jap Mink, Wolf, and Fox are the furs.

Sizes 12 to 20 . . 34 to 44 . . 37½ to 43½

(Third Floor.)

STIX, BAER & FULLER 39 ANNIVERS

New Store Hours: 9 A. M. to 5:3

New Evening Bags

Imported and Domestic Bags, Priced in the Anniversary Sale

$2.39

The opening of the formal season is almost here! And you'll love having these Bags of seed pearls, rhinestones and embroidery. Many have zipper closings! In White, Beige, Cream and Black.

Other Bags at $3.99
(Street Floor.)

Leather Handbags

Offered at Savings in Three Low Price Groups

$2.39 $3.99 $5.99

Here are Bags to complete every type of fall costume—in the newest autumn styles . . . leathers . . . and colors! The phenomenal Anniversary savings will urge you to select several for personal and gift needs.
(Street Floor.)

Supply All Your Silk Lingerie Needs Now

—Because You'll Save! Reg. $2.98—Now

$2.29

Are you the "tailored type" . . . or do you just love lace and frills? You'll find undergarments just to your liking in this Sale collection! Gowns of fine silk crepe (including an awfully smart tie-back style) . . . Dance Sets . . . Chemises . . . and Step-Ins! Blue, tea rose, flesh.

Cotton Print Pajamas

You'll decide you can't live without several pairs . . . when you see their gay prints and extra-wide "trows". Some have their own jackets. Solid colors, too, with contrasting trimming **$1.89**

Regularly Priced at $2.98

AMC Rayon Garments

They're made of unusually fine satin-striped, run-resist rayons and plain rayons, smartly tailored to fit. Match the vest and bloomers into sets. Sizes 36 to 40..... **69c**

(Regularly $1.00 Each.)
(Second Floor and Square 20.)

$14 Delivers This Davenport And One of These Chairs!

Note—All Base Frames Match.

Davenport Priced Separately, $92.50

Sectional Pillow-Back Chair, $45

Chair With Tufted Back, $45

Chair Priced Separately, $45

Back Chair, Separately $45

A New Idea in Living-Room Su You Are Offered a Choice of Fo Chairs to Match or Comple ment This Davenport!

You'll welcome this new arrangem which permits you to "ensemble" your living-room suite—easily and inexpensiv A distinctive davenport, with loose sp filled cushions is the basis of the suites. lect any one of the four chairs to complem 2-piece ensemble group.

Figured Tapestry Coverings in Rust or Gre

(Seventh Fl

2 Pieces Priced at

$137.50

Woolens for Frocks and Coats

New Sheer Weaves! Novelty Weaves! New Rough Weaves! Regularly $2.98 Yard

$1.78 *Yard*

Just notice this Anniversary saving and you'll begin to get lots of new ideas for an inexpensive Fall and Winter wardrobe! There are lightweight dress woolens; plain and novelty coatings . . . all of superior quality. In new Fall colors:

Wine . . . Dark Green
New Browns
Blacks . . . Blue
54 Inches Wide

(Second Floor.)

Men's New Silk-Lined TIES

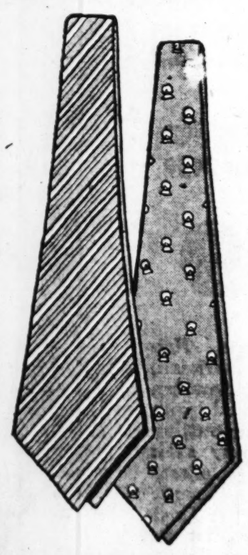

The Kind That Sell Regularly for $1.50

77c

They're all richly silk-lined and most of them are handmade. You'll want at least a dozen when you see the outstanding quality and the unusual collection of patterns, including small figures, stripes and all-over designs.
(Street Floor.)

Men's Silk Hosiery

Our "Dividend" full-fashioned, service-weight silk hose. In black and colors. Priced for the Anniversary Sale, pair **55c**

Regularly $1.00 Pair

Boys' Knee-Length Hose

Superior quality cotton in a splendid variety of styles. All have attractive cuff tops. Priced at, pair.... **22c**

Regularly 35c Pair

(Hosiery Dept. Street Floor.)

For Telephone Shopping Service—Call CEntral 6500

More New $10 Hats Arrive

—to Make Selections Even More Interesting at the Anniversary Price of

$6.50

Quality is more important than ever in this season of elegance . . . and quality is stressed in the fine felt and suede bodies, the unusual feather and ribbon trimmings of these Hats! There are wearable, versions, both modified and extreme . . . in such variety that you are sure to find YOUR Hat here.
(Third Floor.)

Lightweig Pure-Silk Full-Fashione HOSIER

The Kind That Is $1.00 Regular The Anniversary Sale at O

79c

Have you been looking for a lightweight S that is sheer enough to be flattering and sturdy to wear well? Then you'll want pairs and these stockings at phenomenal Anniversary Full-fashioned of pure thread silk throughou edge silk tops and mercerized lisle soles—to tinued service. In all the important Fall colo

Pure-Silk Mesh Hos

Slightly Irregular; Regularly $1.95

The Anniversary saving makes it possible to have a really adequate supply of this lovely mesh hosiery! Medium-sized mesh, silk from top to toe and full-fashioned, of course. In the newest Fall colors, pair.... **95**

(Aisle 4—Stre

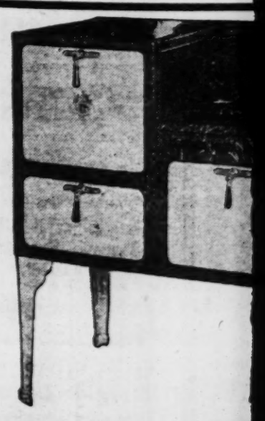

New Co Gas Ra

The Anniversary Brings $58 Console Range at T

$38

Modernize your kitchen . . . i new Gas Range is cleverly desi working parts . . . finished in f enamel. Heavy cast iron constr

$5 First Payment—Bal

Shell Cabinet—heavy steel constructi in colors. Were $6.88 in 1930, now....

Breakfast Sets—table and 4 chairs; u to decorate. Special at.....

ST. LOUIS POST-DISPATCH

TH

39

s This Davenport
of Thes Chairs!

Davenport Priced Separately, $92.50

Chair Priced Separately, $45

Back Chair, Separately $45

Idea in Living-Room Sui
Are Offered a Choice of Fo
airs to Match or Comple-
ment This Davenport!

welcome this new arrangem
ermits you to "ensemble" your
om suite—easily and inexpensiv
ctive davenport, with loose sp
shions is the basis of the suites.
one of the four chairs to complete
nsemble group.

Tapestry Coverings in Rust or Gree
(Seventh Fl

Pieces Priced at

137.50

htweigh
ure-Silk
-Fashione
OSIER

That Is $1.00 Regularl
niversary Sale at On

79c

en looking for a lightweight Sil
ough to be flattering and sturdy
Then you'll want pairs and p
at phenomenal Anniversary S
of pure thread silk throughout
nd mercerized lisle soles—to gi
In all the important Fall colo

-Silk Mesh Hos
egular; Regularly $1.95

saving makes it possible
dequate supply of this
! Medium-sized mesh,
e and full-fashioned, of
st Fall colors, pair....

95

(Aisle 8—Stre

New Store Hours: 9 A. M. to 5:30 P. M.—Saturdays 9 A. M. to 6 P. M.

NNIVERSARY SALE

Select a Complete Set of This "Sienna" Ware

69c Meat Platters 11 Inch
$1 Bakers
$1 Nappies
$2.45 Sauce Boats
69c Creamers
50c Soup Cups

At This Phenomenally Low Price!

21c

Each Piece

$1 Meat Platters 13 Inch
$1.04 Cream Soups
50c Dinner Plates
33 Salad Plates
29c Butter Plates
33c Oatmeals

Cups and Saucers, 42c Set

Study the regular prices of this Sienna Ware . . . figure out for yourself how great are the savings on a complete dinner service! You'll discover that a 95-piece service complete for 12, would ordinarily cost $39.95 and that at this Anniversary price, it costs $20.81 . . . a saving of $19.14! You'll love the pattern . . . a delicate floral motif silhouetted on a solid cream background. The shapes are new and distinctive . . . the quality excellent! Make your selections early!

(Fifth Floor.)

These Week-End Cases

—Regularly $10, Priced in the Anniversary Sale at **$7.98**

"When I buy a Week-End Case, I want a *good* one!" How often have you said that? . . . This is your opportunity! These are made of full-grain cowhide, on 3-ply veneer frames, have rich silk moire linings and puff pockets. May be had in 14 to 24 inch sizes. Choice of black or brown.

Hat Boxes to Match

Made of the same fine materials as the week-end cases described above. 17-inch size. Brown or black $9.98

Regularly $12.50

Fine Walrus Gladstones

Constructed of heavy walrus leather and durably lined. Brass or nickel-plated fittings. 22 to 24-inch sizes .. $17.95

Regularly $22.50

(Fourth Floor.)

For Telephone Shopping Service—Call CEntral 6500

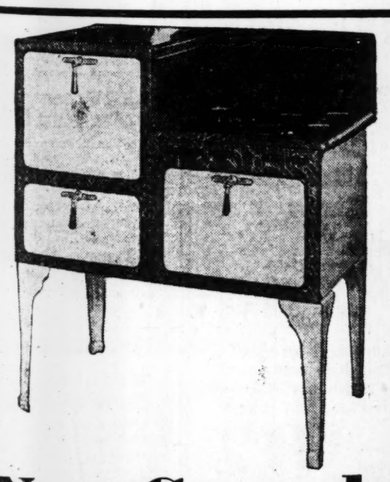

New Console Gas Range

The Anniversary Brings This Regular $58 Console Range at This Low Price

$38.50

Modernize your kitchen . . . inexpensively! This new Gas Range is cleverly designed to conceal the working parts . . . finished in full ivory and green enamel. Heavy cast iron construction.

$5 First Payment—Balance Monthly

Shelf Cabinet—heavy steel construction—5 shelves; in colors. Were $6.88 in 1930, now..... $4.98

Breakfast Sets—table and 4 chairs; unfinished, ready to decorate. Special at..... $8.95

(Fifth Floor.)

Lamps in Every Desirable Style

Bridge, Davenport, Junior & Table

Regularly $13.75, Priced for the Anniversary Sale

$9.98

Paper Parchment Tapestry Screen or Celanese Shades

It takes an event as great as the Anniversary Sale to bring Lamps like these at this low price! Beautifully designed bases, finished in the new two-tone manner, are completed by paper parchment, celanese or tapestry screen shades. In beautiful shades of brown, gold and green.

These Lamps Are Typical of the Many Extraordinary Values Featured During the Anniversary Sale in Our Lamp Department

(Fifth Floor.)

School's Open!

The Anniversary Sale Comes to the Aid of Young Scholars with Smart School Apparel at Once-a-Year Savings

Sale of 4800 Boys' Wool & Combination Tom Sawyer Suits

Manufacturer's Entire Sample and Surplus Stocks—

Priced at Savings of 35% to 80%

$1.88

Wool Jersey Suits — Wool Pants, Wash Tops — Wool Cloth Suits — Smart New Novelties

Sizes 3 to 10

300 Suits Made to Sell for	$10.98	Now.....$1.88
300 Suits Made to Sell for	$8.98	Now.....$1.88
600 Suits Made to Sell for	$6.98	Now.....$1.88
900 Suits Made to Sell for	$4.98	Now.....$1.88
1500 Suits Made to Sell for	$3.98	Now.....$1.88
1200 Suits Made to Sell for	$2.98	Now.....$1.88

(Fourth Floor and Square 19.)

For Telephone Shopping Service—Call CEntral 6500

Tom Sawyer Shirts

Anniversary Special, at **59c**

Tailored of desirable quality broadcloth in plain white, solid colors and new patterns. Long sleeve sport styles in white only. Sizes 8 to 14½.

Juvenile Sweaters

French spun zephyr yarns . . . newest Fall patterns and colors . . . exceptionally well made . . . 26, 28 and 30. $1.59

Regularly $1.98

(Fourth Floor and Square 15.)

Elastikuff Golf Hose

Regularly 50c Featured in the Sale at

29c

Golf Hose the boys will like to wear for good looks and because the snug-fitting elastikuffs hold them up without binding. Sizes 8½ to 11½.

(Fourth Floor.)

Girls' Winter Coats

Good Reason for Shopping in the Anniversary Sale at

$12.75

Settle the question of daughter's Winter Coat while this Anniversary saving is available! Tweeds and Fleeced Woolens . . . some self-trimmed, others with fur collars. One smart style has a matching beret. Sizes 7 to 16.

Save on Wash Frocks

The Anniversary Sale is offering exceptionally fine Wash Frocks for school wear . . . of printed cottons, attractively trimmed; sizes 7 to 16..... $1.39

3 for $4.00

Sweaters with Berets

Every well-dressed schoolgirl will want one of these Slipon Sweaters of wool zephyr, in plain colors or stripes, with a matching beret; 30 to 36..... $2.39

Wool Skirts, $2.39

(Third Floor.)

"Pied Piper" Health Shoes

Buy Them Now . . . at Anniversary Sale Prices!

Children's Sizes 6½ to 8	Misses' Sizes 8½ to 3	Junior Girl Sizes 3½ to 8
$2.95	$3.25	$4.25

Pied Pipers are health shoes for growing feet. For children . . . blucher style shoes in white elk, smoked elk, brown elk, patent leather. For misses and junior girls, elkskin sports Oxfords and patent leather slippers!

"Pied Piper Juniors" for the youngest members of the family; white elk, white kid, smoked elk, patent leather. Sizes 3 to 6, special $1.95

(Second Floor.)

IOWA MOVE TO STOP SALE OF CORN, OATS

600 Farmer-Owner Elevators Asked to Withhold Grain from Market.

By the Associated Press.

DES MOINES, Ia., Sept. 9.—The Iowa Farmers' Grain Dealers' Association is proposing to its 600 farmer elevators that they make no sales of corn and oats until higher prices return. Fifteen cents for oats and 20 cents for corn, leaders of the association assert, is not enough.

W. H. Thompson, secretary of the association, outlined the aim of the movement yesterday when he said that both the old and new crops would be held "until prices reach a level where the farmer can at least pay the overhead and get through the coming winter."

Leaders of the movement said that grain dealers' associations in Nebraska, Illinois, Ohio, Indiana, Kansas, Minnesota, North Dakota and South Dakota would be asked to co-operate.

As an aid to farmers in withholding grain, revision of the Iowa Warehouse law has been suggested. A delegation of farmers will call on Gov. Dan Turner next Friday to urge him to attempt to set the price of corn at 60 cents a bushel until Jan. 1, when it would be fixed at 65 cents. Farmers would be urged not to sell below those prices.

Sioux Rapids, Ia., business men and agriculturists have petitioned Gov. Turner to call a special session of the Legislature to enact laws to prevent the waste of a soil through excessive planting.

ST. CLAIR COUNTY TREASURER URGES HIGHER TAX RATE

Estimates Revenue at Less Than Enough to Pay Deficit, Outlay at Double the Income.

Although the St. Clair County Board of Supervisors recommended yesterday an appropriation of $405,487 for general operating expenses for the next fiscal year, County Treasurer Edwin Schaefer pointed out that the estimated revenue from county taxes would be approximately half that amount.

The county tax rate of 25 cents on the $100 of valuation was established in 1870, according to Schaefer, and is inadequate to meet present expenses. The last valuation for tax purposes, covering real estate and personal property, was $137,000,000. For the fiscal period of 1930-31 taxes amounting to $332,500 were assessed, and approximately $300,000 was collected. County expenses totaled $463,543, and the difference, plus other county indebtedness, leaves a deficit of $292,525, Schaefer says. The Treasurer estimates that, due to business depression, 25 per cent of this year's taxes will be delinquent, making the collection total only $222,000, or less than enough to pay the deficit.

The only remedy, Schaefer asserts, is a higher tax rate. The Supervisors also recommended an appropriation of $441,050 for county road maintenance, and to pay interest on road bonds.

AGAINST JACKSON HOLE REGION AS NATIONAL PARK

U. S. Senator Carey, at Hearing, Says He Favors Turning Area Over to State.

By the Associated Press.

MORAN, Wyo., Sept. 9.—United States Senator Robert D. Carey yesterday reiterated his opposition to a proposal by the Rockefeller interests to make the Jackson Hole region of Wyoming a Federal recreational domain, and suggested that the area be turned over to the State.

Senator Carey's plan was outlined at a meeting attended by Senator F. C. Walcott of Connecticut, chairman of the Senate Wild Life Committee; Senator Key Pittman of Nevada, member of the committee; Kenneth Chorley and Vanderbilt Webb of New York, representatives of John D. Rockefeller Jr., and Richard Winger, spokesman for proponents of the Rockefeller plan.

Winger objected to State control and said the Federal agencies were better qualified to administer this area for the benefit of the people of Jackson Hole than the State.

Dr. Robert Hocker, State Game and Fish Commissioner, replied that he "blushed to think that there would not be men in Wyoming big enough and with ample ability to administer and supervise an area of this nature without importing them from outside the State."

ALLIGATORS NOT THE ZOO'S

It was published erroneously in Monday's Post-Dispatch that two alligators captured by police in Northwest St. Louis belong to the Municipal Zoo, and had been lent to an employe.

The alligators are the property of Richard Grossheider, a Zoo employe, who purchased them four years ago to study their habits. Grossheider keeps the 'gators at his home, 5415 Gilmore avenue, and they escaped from their pen Sunday night. The police report of the capture of the alligators stated that they were Zoo property.

Says Alfonso Is Going to Argentina

By the Associated Press.

LONDON, Sept. 9.—Former King Alfonso of Spain is credited in the Daily Express with the intention of buying a large estate in Argentina and moving his family there from Fontainebleau. It was understood that physicians had advised the Prince of the Asturias, Alfonso's oldest son, that the climate of Santa Fe province might restore him to health.

SLAIN ON TRAIN BY MISTAKE

LAHORE, India, Sept. 9—Donald Clark, 18-year-old English boy, was shot and killed today on the Bombay mail train. He entered a first-class compartment occupied by Lieut. Sheehan, a British officer, who himself had been shot and wounded on the train several months ago. Awaking suddenly, Sheehan fired before he recognized the visitor, police said.

PERMANENT
$2.50
Ambassador Beauty Shop
411 N. 7th St.
501 Ambassador Theatre Bldg.
GArfield 6179
$10 Permanent Wave, $5
Hirsch's Hair Bazaar, Inc.
Moved to 5th Floor, Ambassador Bldg.
411 North Seventh St. CEntral 2394

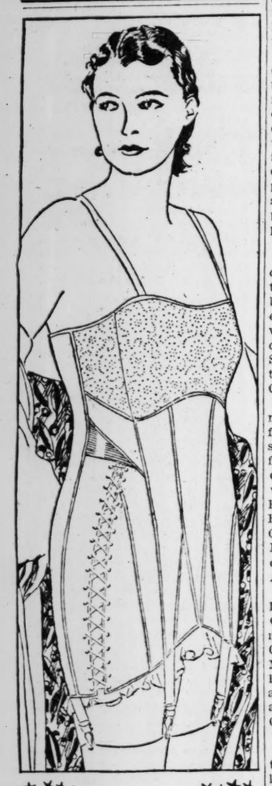

IT IS A REAL ECONOMY TO PURCHASE CHARIS

TRUE economy is seldom just a matter of price. A foundation garment which fails to correct your figure properly, which fits poorly, or which soon stretches out of shape is an extravagance at any price.

The economy of CHARIS is due to its superiority. It quickly corrects your figure wherever correction is desirable because it is adjustable to your *individual* needs. It retains its shape through long use by employing a minimum amount of elastic, and that just to permit freedom of movement. The dainty, exquisite materials successfully withstand repeated launderings.

An unusual, additional service is the individual fitting you receive by figure specialists in our attractive fitting rooms, without extra charge.

With its many exclusive features, you would expect CHARIS to be expensive. The reasonable prices are a pleasant surprise. Prove for yourself the real economy of a genuine CHARIS. Without obligating yourself in any way, phone the address below for a representative to give you a private showing in your home.

You may purchase a Charis from $6.95 up. The garment illustrated is priced at $9.50.

Tune in next week—Dorothy Chase and the Charis Morning Musicale. KWK, Wednesday, 10:30 A. M.

CHARIS
OF ST. LOUIS
✻ NEW ADDRESS
Suite 617-627 Arcade Bldg.
S. W. Cor. 8th and Olive Sts.
✻ NEW PHONE NUMBER
Chestnut 8457-8

PETER O'BRIEN, SEDALIA HEADS STATE LEGION

Elected Unanimously at Joplin —Wet Resolution Declared Out of Order.

By the Associated Press.

JOPLIN, Mo., Sept. 9. — Peter O'Brien, who served overseas with the Eighty-third Division and who is a veteran employe of the post-office in Sedalia, unanimously was chosen Commander of the Missouri Department of the American Legion here yesterday. Robert J. Callahan, St. Louis, retiring judge advocate, withdrew his candidacy while the votes of the first ballot were being collected. Joseph J. Shy, Chillicothe, then withdrew before the results of the second ballot could be made known and the votes were never counted.

An effort to have the Legion go on record in favor of repeal of national prohibition failed when Harry C. Blanton, Sikeston, retiring commander, declared such a motion out of order because prohibition was "a political issue and not within the scope of the Legion." The delegates defeated attempts to appeal the decision. Robert Thompson, St. Louis, introduced the repeal resolution as a minority report.

Committee Report Overridden.

The delegates overrode the Resolutions Committee and voted that the Federal Treasury Department be prohibited from assessing interest charges on money borrowed by veterans on their adjusted service certificates. Jerry B. Fenton, Springfield, carried the resolution to the floor after the Resolutions Committee declined to act.

The Legion adopted an amendment to its Constitution providing for the election of a Negro as a sixth vice commander. James Jeffers, Kansas City, was chosen. The other five vice commanders elected were: Frank X. Reller, St. Louis; Ernest R. Proctor, California; L. H. Brestley, Buffalo; Charles O'Neill, St. Charles, and Lester J. Fordice, Powersville. Reller is chief reading clerk in the Circuit Attorney's office in St. Louis.

Other officers elected: A. C. Bass, Warrensburg, finance officer; George Fiske, Kansas City, department historian; J. Grant Frye, Cape Girardeau, judge advocate; Father Mullaly, St. Louis, chaplain; J. R. Fowler, Plattsburg, sergeant-at-arms. Commander-elect O'Brien reappointed Jerry Duggan, Kansas City, as adjutant.

National Convention Delegates.

As delegates-at-large to the national convention, the delegates selected O'Brien and Blanton and eight past commanders—E. M. Stayton, Kansas City; R. Carter Tucker, Kansas City; Dan Nee, Springfield; P. M. Casteel, St. Joseph; T. J. Strickler, Kansas City; Harry F. Parker, Warrensburg; James E. Kincaid, Webster Groves, and Harry W. Castlen, University City—and State Senator Cliff Titus and Perry K. Hurlbut, commander of the Robert S. Thurman Post of Joplin.

Mrs. J. F. Duffendack, Kansas City, retiring first vice president, was elected president of the State American Legion Auxiliary, defeating Mrs. Emmett J. Kling, Butler, in a close vote.

Other auxiliary officers elected were: Mrs. Clark Hudson, St. Louis, first vice president; Mrs. C. L. Malone, Sikeston, second vice president; Mrs. Wayne S. O'Neal, St. Louis, treasurer; Mrs. St. Jeanne Robinson, St. Joseph, historian.

Plans were launched by the auxiliary to create a scholarship fund to help defray the expenses of college educations for children of World War veterans.

Hannibal was chosen as the next convention city.

CARDINAL VICTORY PARADE IS PLANNED FOR SEPT. 29

$1500 Sought From 3000 Persons to Pay Expense of Demonstration.

A parade to celebrate the victory of the Cardinals in the National League pennant race—if they win it—will be held Sept. 29.

A committee headed by City Register Jack Grosse sent out letters to 3000 persons yesterday asking for contributions to pay for the celebration. The committee hopes to collect $1500. The parade will leave Sportsman's Park at 11 a. m., and arrive downtown at noon. The Board of Education has been asked to give school children an extra hour for lunch so they may see the parade. If there is rain at that time, the celebration will be held later in the afternoon.

A request that the ball players appear in the parade in uniform instead of in street clothing is being considered.

70 HURT WHEN STREET CAR OVERTURNS AND CATCHES FIRE

Passengers en Route to Firemen's Picnic at Windsor; Acetylene Torches Used in Rescue.

By the Associated Press.

WINDSOR, Ont., Sept. 9.—More than 70 persons were injured last night when a trolley car went off the tracks, struck a telegraph pole, overturned and caught fire. Most of the passengers were trapped in the steel coach and police and firemen used acetylene torches to free them.

The trolley was en route to Devonshire Park, where the Windsor fire department was holding its annual field day. The firemen abandoned their picnic and hurried to the scene. Many motorists turned headlights on the car to aid in rescue work.

Three women caught in the twisted steel wreckage were seriously injured. They were freed with the torches.

Hundreds of Blue Ribbon Values in Our Bargain Basement

NUGENTS

The Value Store of St. Louis—Come and See for Yourself.

ANNUAL SEPTEMBER CHALLENGE SALE

3 BLUE RIBBON DAYS

Thursday—Friday—Saturday

23-Piece Green Glass
Luncheon Sets
Blue Ribbon Days
$1.00

A refreshing mint-green! Pressed design—4 cups, 4 saucers, 4—8½-in. luncheon plates, 4—6-in. salad plates, 4—4½-in. napkins, 1 creamer, 1 sugar and 1 cover.
Nugents—Third Floor

In Fancy Lisles & Rayons
Men's Hose
Blue Ribbon Days
19c

Vertical stripes, checks, clocks and many novelties. In Fall's new colorings and combinations. Attractive patterns; 9 to 12 sizes.
Nugents—Street Floor, North

Men's Non-Run Rayon
Shirts, Shorts
Blue Ribbon Days
39c

The SHORTS have a deep yoke so they fit extremely well.
The SHIRTS also fit particularly well. Flat, locked seams; white and colors; 30 to 44 sizes.
Nugents—Street Floor, North

New 40-In. Marillyn $2.50
SILKS
Blue Ribbon Days
$1.75

Marillyn Satin Crepes.. and Canton Faillies in 42 lovely Fall and pastel shades; 40 inches wide.
$1.98 Washable Marillyn Flat Crepe; 40 inches..$1.55
Nugents—Street Floor, South

49c Stationery
Novelties
Blue Ribbon Days
3 for $1

Portfolios, pound stationery and envelopes, and one quire boxed stationery—in pastel tints or white. Exceptionally good grade of papers in this wide assortment.
Nugents—Street Floor, North

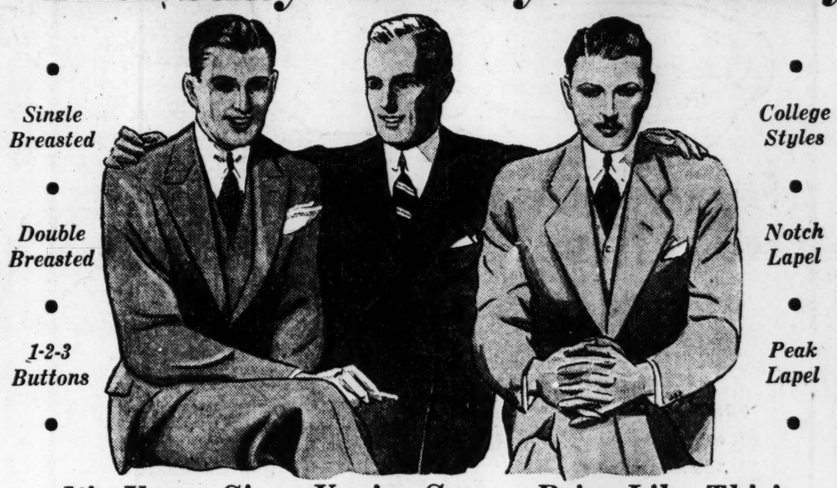

Single Breasted • *Double Breasted* • *1-2-3 Buttons* • *College Styles* • *Notch Lapel* • *Peak Lapel*

It's Years Since You've Seen a Price Like This!

Men's Suits

100% Pure Wool — Regularly $19.75 to $22.50

Our share of 10,000 yards of high-grade woolens—purchased by a prominent maker at drastic discounts—and made expressly for Nugents into stylish-up-to-the-minute new Fall Suits. A complete range of popular models—single-breasted—double-breasted—collegiate—conservative—notch lapel—peak lapel—1, 2 and 3 -button styles in the very shades that will be most popular this season.

$16.80

Pay only $5 down and the balance in 10 weekly payments

Nugents, Third Floor—Also Uptown and Wellston Stores

Thursday—The Second Day of Our Sale of $56,000 Worth of

America's Finest Rugs

Secured Through the Merger of Two of America's Foremost Wholesale Rug Distributors

Arak, Akbar, Alvastan, American, Oriental and Seamless Wilton Rugs

$57 *Pay Only $6 Down*

$74.50 Value—9x12 Size

Gorgeous patterns and colors . . . closely woven and with a deep pile. The backgrounds are in rose, taupe, green, blue, red, gold. Pay $6 down on the Morris Plan.

Viceroy and Merak Sheen-Type American Oriental Rugs

$77 *Pay Only $8 Down*

$98.50 Value—9x12 Size

Rugs that offer the luxury and luster of a costly Oriental without their high cost—you'll delight in their beauty . . . richness of color. Pay $8 down on the Morris Plan.

Caliph and Other Fine Karaghensian Rugs **$97**

Every one first quality . . . and duplicating the beauty of richly colored Orientals! Made of the finest wools. Finished exactly like an Oriental rug! Pay $10 down on The Morris Plan.

Nugents, Third Floor—Downtown Store Only

Pay Only $10 Down

Blue Ribbon Specials

Girls' $1 Rayon Combinations
Built-up shoulder, drop seat, short French bloomer leg style; of non-run rayon; 2 to 12 years..... **66c**
Nugents—Second Floor

Tots' 50c Rayon Bloomers
Short French leg bloomer style; cut full; in sizes 4 to 12 years..... **35c**
Nugents—Second Floor

Run-Resistant Rayon Undies
Slips . . . chemise . . . panties . . . bloomers . . . step-ins. Lace trimmed or tailored styles. Pastel colors; regular sizes..... **39c**
Nugents—Second Floor

Nugents Special Foundation Garments
The same quality that sold at $5 last year! New Corsettes in sizes 34 to 46; girdles and step-ins in 26 to 32..... **$2.85**
Nugents—Second Floor

Women's New Rayon Pajamas
Of a lovely quality of run-resistant rayon in one-piece styles; pastels and high shades with dainty appliques. Wide gob trousers; sizes 16 and 17..... **$1.00**
Nugents—Street Floor, North

Women's $3.95 Flannel Robes
Wide and narrow stripes in all-wool; shawl and notch collars; neatly tailored. Sizes 16, small, medium and large..... **$3.29**
Nugents—Second Floor

$1.50 Wear-Ever 3-Pc. Pan Sets
Each set comprises three stew pans in graduating sizes. Made in the high quality. Set..... **$1.00**
Nugents—Third Floor

Regular $1.39 Dutch Ovens
Genuine "Wagner" Ware in No. 8 size; with drip drop cover that fits closely..... **$1.00**
Nugents—Third Floor

Regular $1.15 Drip-O-Lator
6-cup size; makes healthful coffee;; very serviceable..... **69c**
Nugents—Third Floor

Regular $1.00 Fitted
School Bags
Blue Ribbon Days
88c

Waterproof Bags in handle or strap style ... with lunch pocket. Fitted with tablets, composition books, ruler, crayolas and pencil box. Tan or gray.
Nugents—Street Floor, North

Regular 85c Yard Crash
Cretonnes
Blue Ribbon Days
69c *Yd.*

60% Linen Cretonnes in dining and sunroom patterns including the very newest designs for late Fall and Winter. 36 inches wide. Lovely colorings.
Nugents—Third Floor

Part Australian Wool
Blankets
Blue Ribbon Days
$2.37 *Pr.*

Extra-large 72x84-inch Blankets in colored block plaids of rose, blue, gold, green, orchid, gray, tan. Cotton sateen bound. Some slight seconds.
Nugents—Street Floor, South

$1.79 Hemstitched
Damask Cloths
Blue Ribbon Days
$1.00

52x52 inches. An excellent, heavy quality white linen. Neatly hemstitched. Attractive floral patterns.
Nugents—Street Floor, South

MANY OF THESE ITEMS AT OUR UPTOWN AND WELLSTON STORES

3 BLUE RIBBON DAYS

Toilet Goods Specials

Thursday—One Day Only

$1 MELLOGLOW FACE POWDER—Limit of 2..... **57c**
$1 MAX FACTOR FACE POWDER—Popular shades..... **83c**
89c NUGENTS COLD CREAM — For cleansing purposes **49c**
49c NUGENTS MOUTH WASH—16-oz. quantity; antiseptic **39c**
50c NON-SPI DEODORANT—Blue Ribbon Days special **27c**
10c ROMANZA BATH TABLETS—Limit of 1 dozen; dozen..... **59c**
10c SIZE CAMAY SOAP—Limit of a dozen; dozen **65c**
25c SIZE LISTERINE TOOTH PASTE — Limit of 4 ..... 2 for **25c**
$1 HOT-WATER BOTTLE—2-quart size; pastel shades **69c**
$1.50 COMBINATION HOT-WATER BOTTLE AND SYRINGE—2-quart size; pastels **$1**
LARGE CHAMOIS — Whole skins; marvelous value **95c**
$2.25 RUSSIAN MINERAL OIL—1-gal. size; limit of 3..... **$1.59**
3-PIECE TOILET SETS—Comb, brush, mirror; colors.... **$2.29**
95c ICY-HOT VACUUM BOTTLES—Pint size; very special **75c**
$1.75 MARINELLO TISSUE CREAM—A skin builder that improves the texture of the skin **$1.29**
$1.25 MARINELLO CLEANSING CREAM—Cleanses and purifies the skin; of purest ingredients **89c**
50c IPANA TOOTH PASTE—Whitens and cleanses the teeth as well as keeps the gums healthy **26c**
95c VALUE MANICURE SCISSORS—Enable you to keep your nails in excellent condition **59c**
50c SIZE INGRAM'S SHAVING CREAM—Lathers freely. Limit of 3 ..... **23c**
95c VALUE DOUCHE SYRINGE—Made of excellent rubber; very special **59c**
$1 ST. DENIS BATH SALT OR BODY TALC—Dainty fragrance that is a delicate toilet requisite **65c**
$2 DJER-KISS TOILET WATER—A light, dainty fragrance to complete the toilet... **$1.59**
Nugents—Street Floor, North

Infants' and Tots' Wear

88c

INFANTS' 69c DRESSES..... 2 for 88c
$1.25 DIAPERS—Limit of 1 pkg..... 88c
TOTS' $1.59 SWEATERS..... 88c
GIRLS' 59c COTTON SATEEN BLOOMERS.. 2 for 88c
$1 TO $1.50 DR. DENTON'S SLEEPERS 88c
$1.19 ROCK-A-BYE SWING..... 88c
TOTS' $1.00 CREEPERS..... 88c
Nugents—Second Floor

Store Open Daily, 9 A.M. to 5:30 P.M.; Saturday, 9 A.M. to 6 P.M.

NUGENTS

The Value Store of St. Louis—Come and See for Yourself.

3 BLUE RIBBON DAYS

Blue Ribbon Specials

Girls' $1 Rayon Combinations
Built-up shoulder, drop seat, short French bloomer leg style; of non-run rayon; 2 to 12 years..... **66c**
Nugents—Second Floor

Tots' 50c Rayon Bloomers
Short French leg bloomer style; cut full; in sizes 4 to 12 years..... **35c**
Nugents—Second Floor

Run-Resistant Rayon Undies
Slips . . . chemise . . . panties . . . bloomers . . . step-ins. Lace trimmed or tailored styles. Pastel colors; regular sizes..... **39c**
Nugents—Second Floor

Nugents Special Foundation Garments
The same quality that sold at $5 last year! New Corsettes in sizes 34 to 46; girdles and step-ins in 26 to 32..... **$2.85**
Nugents—Second Floor

Women's New Rayon Pajamas
Of a lovely quality of run-resistant rayon in one-piece styles; pastels and high shades with dainty appliques. Wide gob trousers; sizes 16 and 17..... **$1.00**
Nugents—Street Floor, North

Women's $3.95 Flannel Robes
Wide and narrow stripes in all-wool; shawl and notch collars; neatly tailored. Sizes 16, small, medium and large..... **$3.29**
Nugents—Second Floor

$1.50 Wear-Ever 3-Pc. Pan Sets
Each set comprises three stew pans in graduating sizes. Made in the high quality. Set..... **$1.00**
Nugents—Third Floor

Regular $1.39 Dutch Ovens
Genuine "Wagner" Ware in No. 8 size; with drip drop cover that fits closely..... **$1.00**
Nugents—Third Floor

Regular $1.15 Drip-O-Lator
6-cup size; makes healthful coffee;; very serviceable..... **69c**
Nugents—Third Floor

$1.79 Hemstitched
Damask Cloths
Blue Ribbon Days
$1.00
52x52 inches. An excellent, heavy quality white linen. Neatly hemstitched. Attractive floral patterns.
Nugents—Street Floor, South

3 BLUE RIBBON DAYS

Toilet Goods Specials

Thursday—One Day Only

$1 MELLOGLOW FACE POWDER—Limit of 2..... **57c**
$1 MAX FACTOR FACE POWDER—Popular shades..... **83c**
89c NUGENTS COLD CREAM — For cleansing purposes **49c**
49c NUGENTS MOUTH WASH—16-oz. quantity; antiseptic **39c**
50c NON-SPI DEODORANT—Blue Ribbon Days special **27c**
10c ROMANZA BATH TABLETS—Limit of 1 dozen; dozen..... **59c**
10c SIZE CAMAY SOAP—Limit of a dozen; dozen **65c**
25c SIZE LISTERINE TOOTH PASTE — Limit of 4 ..... 2 for **25c**
$1 HOT-WATER BOTTLE—2-quart size; pastel shades **69c**
$1.50 COMBINATION HOT-WATER BOTTLE AND SYRINGE—2-quart size; pastels **$1**
LARGE CHAMOIS — Whole skins; marvelous value **95c**
$2.25 RUSSIAN MINERAL OIL—1-gal. size; limit of 3..... **$1.59**
3-PIECE TOILET SETS—Comb, brush, mirror; colors.... **$2.29**
95c ICY-HOT VACUUM BOTTLES—Pint size; very special **75c**
$1.75 MARINELLO TISSUE CREAM—A skin builder that improves the texture of the skin **$1.29**
$1.25 MARINELLO CLEANSING CREAM—Cleanses and purifies the skin; of purest ingredients **89c**
50c IPANA TOOTH PASTE—Whitens and cleanses the teeth as well as keeps the gums healthy **26c**
95c VALUE MANICURE SCISSORS—Enable you to keep your nails in excellent condition **59c**
50c SIZE INGRAM'S SHAVING CREAM—Lathers freely. Limit of 3 ..... **23c**
95c VALUE DOUCHE SYRINGE—Made of excellent rubber; very special **59c**
$1 ST. DENIS BATH SALT OR BODY TALC—Dainty fragrance that is a delicate toilet requisite **65c**
$2 DJER-KISS TOILET WATER—A light, dainty fragrance to complete the toilet... **$1.59**
Nugents—Street Floor, North

ANNUAL SEPTEMBER CHALLENGE SALE

September 10th, 11th and 12th

Sale of 300 New Fall

MISSES' DRESSES

For the Young Miss and Matron
Wearing Sizes 12 to 20
$10 Values

$7.95

These models reflect the new youthful Empress Eugenie modes in flattering adaptations now so much in vogue! You'll notice at once the "different" necklines . . . puffed sleeves . . . cowl effects . . . coat designs . . . lovely new Fall browns . . . Spanish tile . . . greens. Also black.

1, 2 and 3 Piece Styles — *New Canton Crepes*
Fitted Hiplines — *New Chiffons*
New Silhouettes — *New Travel Prints*
New Wool Crepes — *New Black Satins*

Nugents—Second Floor
Also Uptown and Wellston Stores

New, Fur-Trimmed Sports and

DRESS COATS

In the Authentic New Styles . . New Fabrics . . New Colors at the Emphatically Low Price of

$22

The smart new collars . . . the silhouettes with broader effect above the waistline . . . new modified flares . . . skirts that generously fold over . . . new sleeves. Each Coat a masterpiece in style and value! Black . . . Afrique brown . . . Biskra brown . . . Kiltie green . . . Sport mixtures.

Gorgeously Trimmed With Rich Furs
Skunk — *Caraculs* — *Civet Cat* — *Kit Fox* — *Red Fox* — *Wolf* — *French Beaver* — *Cross Fox*

Juniors' 13 to 19 — Misses' 12 to 20 — Women's 36 to 46

Nugents, Second Floor—Also Uptown and Wellston Stores

A Wide Assortment of
Novelty Jewelry
Blue Ribbon Days
55c
2 for $1.00
New types and colors for Fall costumes. Replica crystals, metal pieces, pendants, costume pieces — necklaces, bracelets, brooches, earrings.
Nugents—Street Floor, North

$1.00 Slip-On
Fabric Gloves
Blue Ribbon Days
59c
The name of the maker is stamped on each pair! New styles of high-grade washable chamois-suede fabric. Desirable colors and black; sizes 6 to 8½.
Nugents—Street Floor, North

Chiffon and Service Weights--to $1
Silk Hose
Blue Ribbon Days
59c
Nationally advertised makes taken from regular stock and reduced. A complete assortment—but not all sizes and colors in every weight. More than 3000 pairs from which to choose!
Nugents—Street Floor, North

$2.95 Lace-Trimmed
Silk Lingerie
Blue Ribbon Days
$2.44
Regularly $2.95! Dance Sets . . . Chemise . . . Step-Ins . . . Slips. Of 100 per cent pure silk, pure dye silk . . . pastel shades; lace trimmed or tailored; all sizes.
Nugents—Second Floor

In the New Weaves—Smart $5.95
Sports Dresses
Blue Ribbon Days
$4.85
New wool jerseys, zephyr knits, worsted weaves, wool crepes. In Fall's new colors of brown, kiltie green, winetone, Spanish tile. Misses' and women's sizes.
Nugents—Second Floor

Infants' and Tots' Wear
88c
INFANTS' 69c DRESSES..... 2 for **88c**
$1.25 DIAPERS—Limit of 1 pkg..... **88c**
TOTS' $1.59 SWEATERS..... **88c**
GIRLS' 59c COTTON SATEEN BLOOMERS.. 2 for **88c**
$1 TO $1.50 DR. DENTON'S SLEEPERS **88c**
$1.19 ROCK-A-BYE SWING..... **88c**
TOTS' $1.00 CREEPERS..... **88c**
Nugents—Second Floor

Regular $5.00 and $6.00
Women's Shoes
Blue Ribbon Days
$3.95
These are the new suede . . . and suede combinations. Black kid . . . brown kid . . . or reptile trimmed. Various heel heights. Sizes 3 to 8; widths A to C, but not in every style.
Nugents—Second Floor

Romantic Second Empire
FELTS
Blue Ribbon Days
$3.00
These are decidedly becoming . . . these new Derby "dips" . . . "Peter Pans" . . . Empress Eugenies . . . new hoods . . . new brims! They're in style-sponsored colors and black. As dashing as they are new!
Nugents—Second Floor

Women's $1.98 Travel Print
Rayon Dresses
Blue Ribbon Days
$1.77
For home . . . street . . . and school wear! Rayon crepe and cotton crepes with dark backgrounds in colorful designs or tweed effects. Styles that copy higher-priced dresses; 16 to 44.
Nugents—Second Floor

MANY OF THESE ITEMS AT OUR UPTOWN AND WELLSTON STORES

ALL MILK SENT HERE INSPECTED, CITY SAYS

Starkloff Replies to Producers Who Cited Shipments From Distant Points.

Milk arriving at Pevely Dairy Co. is subjected to "the most rigid inspection," Health Commissioner Starkloff said today in reply to a complaint of the striking Sanitary Milk Producers that condenseries were shipping milk to St. Louis from farms not subject to city inspection.

"Hundreds of inquiries have come to our office," Secretary-Manager Lynch of the association wrote to Dr. Starkloff, "asking if milk coming from faraway places is being produced according to the St. Louis health ordinance. We refer especially to that section requiring milk houses and proper equipment for the handling and care of milk on the farm."

Lynch quoted a Health Department order of last February, "No milk or milk products which are produced under conditions which do not meet these requirements will be permitted to be sold or offered for sale in the City of St. Louis on and after May 1, 1931.

"The enclosed telegrams will give you definite information as to the source of importations of milk from outside your territory," he concluded. "What are you as Health Commissioner of the City of St. Louis doing about these importations of milk?"

Enclosed was a request for information from a Springfield (Mo.) creamery, asking, "will it interfere with your demands if we continue to furnish milk to St. Louis distributers?" a wire reporting that Wisconsin was making a state investigation of shipments, not under city inspection, from a Belleville (Wis.) condensery, and a telegram from J. D. Beck, Wisconsin Commissioner of Agriculture, "We will lend every help possible in milk strike. Can you keep us informed as to any points in Wisconsin from which milk is being shipped into St. Louis and who shipper might be?

"We have enforced satisfactory health requirements and we shall continue to maintain strict control to the best of our judgment and without asking the advice of the producers or anybody else," said Dr. Starkloff, who had not received the letter when he talked with a Post-Dispatch reporter.

"Every bit of milk that comes into St. Louis is subject to the most rigid inspection. It has to stand tuberculosis inspection, and to conform absolutely with butter fat standards and the standard bacteria count. For that matter, an organization like the Pevely dairy wouldn't handle a product that didn't meet those standards.

"The final answer to any complaint of the quality of St. Louis milk is the infant death rate, the lowest of any large city in the United States."

SEEKS $100,000 FOR BREAKING UP WEALTHY YOUTH'S AFFAIR

Boston Woman Files Suit Against Mother of A. & P. Stores Heir.

By the Associated Press.

BOSTON, Sept. 9.—Miss Mildred King of Boston yesterday sued Mrs. Henrietta G. Hartford, wealthy Newport (R. I.) widow, for $100,000, alleging Mrs. Hartford failed to live up to agreements made regarding the widow's son and his affairs.

The suit says young Hartford was infatuated with a New York woman when Mrs. Hartford brought him to Boston and sent him to college to keep him from her. Mrs. Hartford told the story of his infatuation to Miss King and asked her assistance, the suit adds. Miss King was to receive pay or be legally adopted if she succeeded in causing a break between young Hartford and the New York woman, the suit, filed in Federal Court, charged.

Miss King said she introduced Hartford to several young women of high character and that, eventually, he stopped seeing the other woman. Mrs. Hartford then declined, she said, to pay her for her services or to adopt her.

Mrs. Hartford is the widow of Edward V. Hartford and of the family which controls the Great Atlantic & Pacific Tea Co.

FIREMAN FOUND DEAD AFTER FALL FROM SPEEDING TRAIN

C. & E. I. Employe Killed in Drop or Was Stricken With Heart Disease.

By the Associated Press.

DANVILLE, Ill., Sept. 9.—The body of William H. Rogers, 42 years old, Villa Grove, Ill., a Chicago & Eastern Illinois fireman, was found in the north part of Watseka along the main line right of way last night. His engineer, Harry Reece, Villa Grove, missed him as the train neared Martinton, and backed the train up to search for him.

It was not determined whether death was caused by the fall from the locomotive or whether he was stricken with heart disease and tumbled from the gangway.

Rogers was firing the second engine of a fast St. Louis-Chicago train.

DO YOU WEAR OR NEED A TRUSS?
READ THIS!
Don't neglect this safety measure. Come here where large stocks insure careful fitting.
EXPERT FITTING—FREE INSPECTION
Expert men and women attendants fit you with just the truss your particular case demands. Then a free inspection to your utmost satisfaction—an emphasized service. Come in today! Bring this ad with you.
A. S. ALOE CO. 1819-25 OLIVE ST.

L&N
BARGAIN FARES
SEPT. 19TH
Round Trip Fares to
Evansville, Ind. . . $3.50
Nashville, Tenn. . $6.00
Similarly reduced rates to Henderson, Madisonville, Earlington, Hopkinsville, Guthrie, Ky., and Springfield, Tenn. Tickets good only in coaches on train leaving St. Louis 9:15 p. m., return limit to reach starting point not later than 12:40 p. m., Sept. 21st.
$6.00 LOUISVILLE, KY. AND RETURN
Leave St. Louis 10:40 p. m., returning leave Louisville 10:35 p. m., Sept. 20th. Tickets honored in coaches or sleeping cars. Pullman fare additional.
No Baggage Checked
INQUIRE ABOUT WEEK-END FARES ON SALE EACH FRIDAY, SATURDAY AND SUNDAY UNTIL OCT. 25TH, TO PRACTICALLY ALL POINTS IN THE SOUTHEAST.
For further particulars, schedules, etc., call City Ticket Office, 318 N. Bdwy., Union Station, or G. E. HERRING, Div. Pass'r Agt. 1303 Boatmen's Bank Bldg. Phone CEntral 8000

"There's quite a difference."
THERE'S quite a difference in bus systems and the way they are run. You'll like Great Eastern.
It is managed by the oldest, most experienced men in the bus industry and the service is the Country's finest. Only the latest type buses are used. The rest stops are clean, the eating places economical.
LOWEST FARES TO ANY POINT IN U.S.
NEW YORK . . $23.00
PITTSBURGH . 13.00
INDIANAPOLIS . 5.00
WASHINGTON 20.00
Phone or write today.
UNION BUS TER'L
6th & Walnut St.
Garfield 0825
GREAT EASTERN The Short Line

CHEERFUL CREDIT offers NEW AUTUMN DRESSES At Money-Saving Prices and Attractive Terms!
ASK FOR STYLE No. 750
Silhouette Style Wrap-Around Tie. Canton Crepe, Black, Brown, Jungle, Wine. All Sizes
A SEPTEMBER SPECIAL
Unusual in STYLE & QUALITY at
$12.95
Others $5.95 to $39.95
You will find at Bentley's store a complete and interesting assortment of all new Autumn and Winter women's apparel. Dresses, fresh and lovely, depicting the newest effects; also lavishly fur-trimmd coats and a complete array of accessories at real money-saving prices.
YOU'LL BE SURPRISED! how easily and quickly you can open an account here on terms to fit your pocketbook.
Bentley's
517 OLIVE
Open Saturday Evenings

Loans on Diamonds

Secure a loan on your diamonds like you would on your real estate! Repay at your own convenience. Our new offices afford complete privacy, where refined ladies and gentlemen receive courteous treatment. All transactions strictly confidential. No guarantors necessary. Nothing to sign. All pledges kept in bank safe deposit vaults.

Holland Loan Co. 612-13 Holland Bldg. Phone Chestnut 7564

Largest Exclusive Diamond Loan Office in St. Louis

MAN, 85, FOUND FATALLY HURT

Son, 50, Discovered With Throat Slashed in Ontario Home.

ALLISON, Ont., Sept. 9. — The body of William Campbell, 85 years old, wealthy retired farmer, was found yesterday in a locked bedroom in his home. His head had been battered.

Shortly afterward, his son, Wesley Campbell, 50, was found unconscious, his throat slashed and a razor in his hand. Physicians said the father had been dead several days but that the son's throat had been slashed yesterday.

New 1932

PHILCO BALANCED UNIT

BABY GRAND

Sensational New Model (With Pentode)

Puts You in Our Radio Club

LAUER Furniture Co.

825 North Sixth St. Just South of Franklin

$36.50 COMPLETE WITH TUBES

Eat All You Want

STEAKS---CHOPS OR CHICKEN.. 37c

Vegetables - Delicious Pie - Coffee

Cafeteria, 25 S. 4th St.

5 JOBS ABOLISHED IN SCHOOL BOARD ROW ON SHAKEUP

Action Is Rebuke to Building Commissioner Friton Who Made Changes in Personnel.

Five positions in the Building Department of the Board of Education were abolished last night in a movement by a majority of the board to rebuke Building Commissioner Friton and his supporters.

Some of the board members have been aggrieved because of changes made in the personnel of the Building Department without consulting them. The commissioner, under the law, may make such changes without reference to the board, but the board displayed a whip hand last night by abolishing the jobs.

The places wiped out were chief engineer, superintendent and assistant superintendent of shops and repairs, and superintendent and assistant superintendent of custodians. Ralf Toensfeldt, former chief electrical engineer for the city, was to have become chief engineer next Tuesday at $5000 a year, succeeding Thomas J. Ferris, who was paid $5600 and who was dismissed by Friton.

Some Recent Shakeups.

Harry G. Clymer, a member of the City Board of (Zoning) Adjustment, who was made assistant superintendent of shops last March at $3000 a year, became superintendent on Sept. 1 with no change of salary, and Robert Lloyd, who had been superintendent at $5000, was demoted to assistant at $3000. Last February, Friton dismissed Philip C. Brante as superintendent of custodians at $5000 a year and gave George Maschmeyer this place at $3000. A little later, Louis H. Schwetye was demoted from assistant superintendent of custodians to head custodian at Beaumont High School.

Friton told the board the changes were made in the interest of efficiency and economy. By its action last night the board eliminated salaries amounting to $14,000 a year for four places, Schwetye's job having been left vavant by Friton. Today, Friton said duties of other employes would have to be rearranged to take care of the work formerly done by the four executives. He made no comment on the board's action. Friton was appointed commissioner by the board Sept. 1, 1930, at $7500 a year for a four-year term.

The resolution to do away with the positions was introduced by Arthur A. Blumeyer in executive session and was said to have come as a surprise to his colleagues, although the members had been discussing Friton's policies for some time. Members have said that all classes of employes of the Building Department were fearful of losing their jobs, not knowing what further changes Friton might make. Blumeyer's resolution based on the abolition of the five places on the need for retrenchment in view of the heavy demands on the school revenues, but the board understood the real reason to be directed at Friton and his supporters. The abolition was made effective Sept. 15.

The vote for the resolution was 8 to 1, only Dr. David C. Todd opposing it. Arthur S. Werremeyer, Mrs. Elias Michael and Mrs. Ernest R. Kroeger were out of town. It was learned some board members felt that Dr. Todd and Werremeyer, who were instrumental in having Friton made Commissioner, were dictating Friton's policies. The resolution was planned to show Friton the board could assert itself. One member said its adoption served notice on Friton that he could be removed from office, which would take at least eight votes.

There has been a movement in the board to obtain a new position for Brante in the school system. A resolution was adopted last July stating that his dismissal did not reflect on his character. An effort may be made to get a new place for Lloyd, as it was said his present job was abolished only to prevent the possibility of Clymer being put in it. Maschmeyer, members think, may be given work as a custodian. Toensfeldt is a consulting engineer and Clymer an architect.

Harris College Changes.

A shakeup in the faculty of Harris Teachers' College, recommended by Superintendent of Instruction Gerling, was approved by the board. Two professors there were transferred to high school class rooms at reduced salaries and another was demoted. Gerling said the changes were made because these men had failed to co-operate with President Purdom of the college.

Mendel E. Branom, professor of history and geography, was sent to Roosevelt High, and Roy Ivan Johnson, professor of history and English, to Central High. Each will rank as head assistant in high school, with the maximum salary of $4000 a year, a reduction of $1000 in their incomes. They will lose the titles of professor. John D. Whitney was demoted from professor of physics and chemistry at $3600 a year to associate professor at $3200. To fill the vacancies left by Branom and Johnson, A. O. Kelley, who has been teaching at Soldan High, and B. B. Gould, who has been at Central High, were made professors of the college at $4250 a year each.

The board approved Gerling's recommendation for discontinuation of the Franklin Intermediate School because of small attendance, and the transfer of its principal, R. F. Holden, to the position of co-principal of Hadley Vocational School at $5750 a year.

As forecast in the Post-Dispatch Monday, the board appropriated $25,000 from the surplus of the school lunchroom fund to pay for free lunches for needy pupils. It approved contracts by the Building Commissioner for $67,500 worth of classroom equipment, chiefly machine shop apparatus, for the new Hadley School.

The board decided to ask Collector Koeln to take prompt steps to collect all delinquent tax bills. It was reported that on July 1 there was $2,940,183 in uncollected tax bills, including $1,329,913 for last year. Virtually one-third of these taxes are due the schools.

MOTH HOLES — BURNS — TEARS

Rewoven Perfectly in Clothing 50c Up

A. L. Sullivan 505 N. 7th St.

For Original Weaving See SULLIVAN'S. Serving 42 States

MATERNITY APPAREL SHOP

(a specialization for mothers-to-be)

A Lane Bryant MATERNITY SUPPORT or CORSET will preserve health, relieve fatigue, give comfort.

Worn, with complete satisfaction, by over a million mothers. Adjustments, if any, *without charge*

Prices—$3.95 to $15

New Fall DRESSES $25

Styles you would wear under any condition—adjustable for wear during the entire maternity period and after.

62 - Piece Layettes, Special $14.95

LANE BRYANT *2d Floor*
SIXTH and LOCUST

Would you like an extra hour in bed?

Eat breakfast in a warm house?

Have uniform heat without attention?

Oil heat gives you advantages you can get in no other way. But remember, not all oil burners are the same. Here is an Oil Burner backed by our name and our service, that has given satisfaction in hundreds of homes. Low in first cost; economical in operation. The Polar Wave Oil Burner can be attached to your present heating plant without change.

POLAR WAVE OIL BURNER $375

Complete

Easy Payments

Oil Burner Department, 3918 Laclede Ave., FRanklin 4700

POLAR WAVE

Division

THE CITY ICE & FUEL CO.

Kline's

606-08 Washington Ave., Thru to Sixth Street

Initialed Bags

Regularly $2.98! YOUR Initial on Any Bag! Elephant Seal, Walrus, Morocco, Calf, Alligator, Crackle Patent.

Make your costume individual, with an initialed bag! Clever pouch or envelope types with zipper compartments or passport pockets. Self-lined with moire. The distinctive monogram is in metal.

New Fall Shades and Black

$1.98

KLINE'S—Street Floor.

SONNENFELD'S

610-618 WASHINGTON AVE

Downstairs Shop

Thursday

1000 HANDMADE PANUELO FELTS

Actual Copies of $4.95 Hats—Featuring Smart Continental Types

$2

Also:

Derbies Off-Side Ripple Brims

Here are the kind of hat values that make us want to "put a feather in our hat" . . . for they're the newer WEARABLE Eugenie types just copied from higher priced styles! We bought 1000 of them in soft Panuelo Felt . . . for 1000 value-alert women!

Black, Brown, Kilty Green, Spanish Tile, Admiralty Blue

All Head Sizes . . . Special Selections in LARGE Head Sizes

(Sonnenfeld's Downstairs Hat Shop.)

SONNENFELD'S

610 to 618 WASHINGTON AVE.

Be One of the 12 Lucky Women Who Will Get a $195 Coat for Only $125!

Special Purchase! Japanese Weasels

Just 12 Coats in Natural Mink Shade . . . for Those Who Know a Bargain!

$125

There's an actual saving of $75 on every Coat . . . as well as an investment in Quality and Fashion. For every one of these fine Japanese Weasels is perfectly matched and expertly customed. You won't find a value to equal it anywhere!

If Your Size Is Here, You're Lucky!

18	20	36	38	40	44
1	1	2	4	2	2

(Fur Salon . . . Third Floor)

Only one St. Louis newspaper prints every comic in its

2 COMIC SECTIONS

in 4 colors

The Sunday POST-DISPATCH

SONNENFELD'S

610 to 618 WASHINGTON AVE.

Extravagant Trims of

Russian Kit Fox and Russian Fitch on Cloth Coats

Make them surprisingly elegant to be priced at only **$59.50**

Here are two really grand Coats that frankly look twice their price! Not only are the furs handsome . . . but they are used in such interesting new ways! Coat at the left has an unusual squared Question-Mark collar and bands on the cuffs of Fitch. Coat sketched at right uses exquisite Kit Fox for the built-up Paquin collar and flaring cuffs. In Boucle woolen. Sizes 14 to 42.

Other Coats $49.50 to $250

(Coat Shop—Third Floor)

PART TWO.

Famo

OPERATED BY THE MAY DI

Silk Slips

In Regular and Extra Sizes

$4.00 to $5.98 Values

$3.44

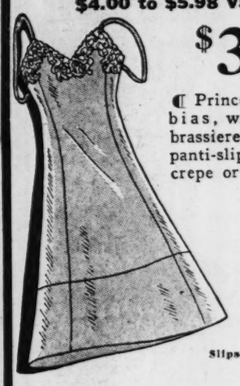

¶ Princess Slips i bias, wrap-around brassiere top an panti-slip styles. crepe or satin!

Trimmed in Lace or Hand Work . .

Tailored Styles Too!

Slips—Fifth Flo

New Undies

Specially Priced in the Jubilee Sales .

88c

¶ Chemises, step ins, bloomers, vest and panties of M lanese silk in lace tailored styles. De orative and practic lingerie sets!

Milanese Gowns, $2.55

Lace trimmed or em broidered, cut long!

Knitwear—Fifth Flo

Beacon Robes

$5.00 Values

$3.35

¶ Here are snu blanket Robes worth-while sa ings! Double omb pattern, full lengt with pocket, be and long sleeves.

Colors attractive combined!

Fifth Flo

Children's Hos

Boys' and Girls' 50c Grades

28c

¶ ⅝, ⅞ and fu length Hose of ray mixtures and soft c ton lisles. Pleasi color combinations wide variety. Co plete range of sizes.

$1.00 Knicker Socks for Boys, 5

For the you school-goers! Ma of soft merceri yarns, with to that stay p Choose in vari colors and style

Sizes 8 to 11

Aisle 5—Main Fl

$2.98 Sweater

Slip-On Models Featured in the Jubilee Sales . . .

$1.49

¶ Women Sweaters of s zephyr yarns, newest F shades . . strip and pla effects. Cr and V ne types.

In Sizes 34 to 42

Fifth Fl

VA

BURNS — TEARS
A. L. Sullivan
505 N. 7th St.
SULLIVAN'S, Serving 42 States

a warm house?

OLAR
AVE
OIL
URNER
375
Complete
Payments
AVE
EL CO.

NFELD'S
SHINGTON AVE.
nt Trims of
Kit Fox
sian Fitch
h Coats
59.50

ally grand Coats that
heir price! Not only
e . . . but they are used
ew ways! Coat at the
quared Question-Mark
he cuffs of Fitch. Coat
s exquisite Kit Fox for
ollar and flaring cuffs.
zes 14 to 42.
49.50 to $250
-Third Floor)

ST. LOUIS POST-DISPATCH

PART TWO. ST. LOUIS, WEDNESDAY, SEPTEMBER 9, 1931. PAGES 1—4B

Famous-Barr Co.'s Jubilee Sales

OPERATED BY THE MAY DEPT STORES CO

WE GIVE AND REDEEM EAGLE STAMPS

Store Hours, 9 A. M. to 5:30 P. M. Saturday, 9 A. M. to 6 P. M.

Silk Slips

In Regular and Extra Sizes
$4.00 to $5.98 Values

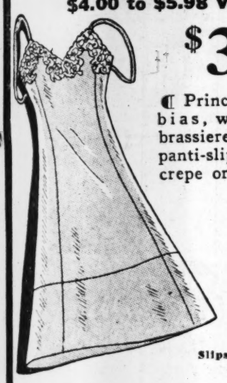

$3.44

¶ Princess Slips in bias, wrap-around, brassiere top and panti-slip styles... crepe or satin!

Trimmed in Lace or Hand Work . . .

Tailored Styles Too!

Slips—Fifth Floor

New Undies

Specially Priced in the Jubilee Sales . . .

88c

¶ Chemises, step-ins, bloomers, vests and panties of Milanese silk in lace or tailored styles. Decorative and practical lingerie sets!

Milanese Gowns, $2.55
Lace trimmed or embroidered, cut long!

Knitwear—Fifth Floor

Beacon Robes

$5.00 Values

$3.35

¶ Here are snug blanket Robes at worth-while savings! Double ombre pattern, full length, with pocket, belt and long sleeves.

Colors attractively combined!

Fifth Floor

Children's Hose

Boys' and Girls' 50c Grades

28c

¶ 5/8, 7/8 and full-length Hose of rayon mixtures and soft cotton lisles. Pleasing color combinations in wide variety. Complete range of sizes.

$1.00 Knicker Socks for Boys, 50c

For the young school-goers! Made of soft mercerized yarns, with tops that stay put. Choose in various colors and styles.
Sizes 8 to 11

Aisle 5—Main Floor

$2.98 Sweaters

Slip-On Models Featured in the Jubilee Sales . . .

$1.49

¶ Women's Sweaters of soft zephyr yarns, in newest Fall shades . . striped and plain effects. Crew and V neck types.

In Sizes 34 to 42

Fifth Floor

$10 New Fall Hats

Featured in the Jubilee Sales at

BOWLERS! SAILORS! **$6** TURBANS! CONTINENTALS!

¶ French felts and imported suedes in this glorious collection of just the Hats you want . . . at savings you'll appreciate! Beautifully made models for debutante and matron . . . they're smartly trimmed with ribbon, quills, ostrich novelties and many others.

Fifth Floor

Smart Fall Handbags

Value to Rival "St. Louis Day" at

$3.75

¶ Obey that impulse to choose a new Bag for every costume . . . when you can save like this! Beautifully made . . . these Handbags represent fashion's favorite models. Choice includes the smartest daytime colors in leather and fabrics!

Main Floor

Picot-Top Silk Hose

Sheer Chiffon or Service Weight
$1.00 Qualities . . . in the Jubilee Sales

65c *Pr.*

¶ Thousands of pairs of these beautiful thread-silk Hose await your choice . . . for your own use or for certain-to-be welcomed gifts! Picoted garter tops and lisle reinforced feet. They're here in ten of Fall's newest and most favored shades. Sizes 8½ to 10½.

Choosing Two or More Pairs of the Same Shade Is an Added Economy!

Main Floor

Enamel Mesh Bags

Smart Imported Styles . . . Featured in the Jubilee Sales in 3 Value-Giving Groups

$2.00 Value	$2.50 Value	$4.00 Value
$1.00	$1.69	$2.89

Choose Yours From Dainty Dresden Colorings and Three-Tone Gold, Silver and Green-Gold Combinations!

¶ Savings that make it well worth while choosing now for a season's gift needs! Made of beautifully, closely woven mesh . . these Bags are fashion-favored for afternoon and dress-up occasions.

Main Floor

Sports Apparel Specials

Smart Styles, Wide Choice and Values That Rival "St. Louis Day"!

Knitted Sports Suits and Frocks

$11.75

¶ "Stunning! Can't remember when I've seen such values!" you'll say when you see these superlatively smart clothes! Included are copies of exclusive models in every type of knitted fabric you could want. All have pleated skirts and sweater blouses you'll enthuse over. The frocks of monotone zephyr wool knit have raglan sleeves and are wool embroidered. Choose yours in black, navy, Spanish tile, riff red and many others. Sizes 12 to 42.

Swagger Sports Costumes

Exceptional Value and Smart Styles

$23

A most inspiring group! "Dressmaker" type wool crepe and other fabric jacket suits . . . and new wool dresses . . . also knitted jacket suits. Black and wanted colors. Sizes 12 to 40.

Clever Fur-Trim 2-Piece Suits

Three Styles in This Splendid Group

$33

One in colorful tweed, another in Romara with set-in sleeves, and the third with side-closing and modified Dolman sleeves. Short coat type of wool boucle. All have luxurious raccoon collars. Sizes 12 to 42.

Glove-Skin Leather Coats

A Most Outstanding Value

$6.85

Leather Coats of the highest quality that we've ever been able to offer near this price. Black, red, brown, green and blue. Warmly lined. Sizes 14 to 40.

1 and 2 Piece Angora Dresses

Most Unusual at the Price!

$6.65

Frilled or tailored models in two-tone or solid color effects. Sizes 14 to 20 in black, Spanish tile, riff red, brown and others.

Sports Shop, Fourth Floor

$2.98 NEW SILK UNDIES

Featured in the Jubilee Sales at . . . **$2.29**

¶ Teddies . . . dance sets . . . step-ins . . . panties and bloomers made of lovely crepe de chine and lustrous satin, trimmed with gorgeous imported laces. Tailored styles, too . . . all are bias cut. Flesh, blush and other shades.

Philippine Gowns, Special $1.31
White, Nile, flesh or peach . . . hand embroidered. Cap sleeve or sleeveless. Regular and extra sizes.

$1.98 Plisse Crepe Gowns . $1.49
Silk-and-cotton mixed gowns that require no ironing. White and dainty pastel shades.

Cotton Gowns and Pajamas 79c
Philippine, Porto Rican and crepes in this splendid group of practical undies. Regular sizes.

Silk Lingerie—Fifth Floor.

Rayon Frocks

Specially Priced

$2.35

¶ Frocks of ecxellent quality rayon flat crepe . . . so ideal for general wear. Long sleeves and flared or pleated skirts.

Trimmed With Buttons, Ties and Gay Pipings

Fifth Floor

Laird-Schober and Delman Sample Footwear

$16.50 to $24.50 Values **$9.95**

Featured in the Jubilee Sales . .

¶ Women who wear 4-B or 4½-B shoes will want to choose for all their costumes when they see the exquisite models this collection includes! Here are style-right Pumps, Oxfords and Slippers of suede, kid and reptile leathers, black, brown and favored colors. Choose for street, dress, sports, afternoon and evening occasions . . . and save!

Third Floor

VALUES TO RIVAL "SAINT LOUIS DAY"

Famous-Barr Co.'s Jubilee Sales

OPERATED BY THE MAY DEPT. STORES CO.

BASEMENT ECONOMY STORE

WE GIVE AND REDEEM EAGLE STAMPS

Extraordinary Jubilee Sale of

Frocks

In Newly Arrived Smart Fall Styles!

$9.75 Value!

$6.33

Sports Dresses in clever one or two piece styles. Fashion details include boleros, sleeveless jackets, tailored sleeves with contrasting cuffs, and shoulder capes!

Afternoon Frocks feature the smartly new high - waistline styles with square, surplice and V necklines. The skirts are flared in section or with knee flounces.

Canton Crepes! Travel Prints! Crepe-Back Satins! Light Woolens! Chiffons and Georgettes!

In Brown, Green, Wine, Navy and Black!

Sizes 14 to 44

Basement Economy Store

NEW STORE HOURS: 9 A. M. TO 5:30 P. M. . . . SATURDAYS, 9 A. M. TO 6 P. M.

Jubilee Sales Bring Unusual Savings on

Empress Eugenie Hats

Ordinarily Priced $3.95!

Fetching Bonnets! Audacious Derbies! New Ripple Brims!

$2.44

Excellent Felts Trimmed With Plumes and Feathers!

¶ Clever feather trims add a new fascinating note to these gayly feminine Hats. Tipped over the right eye, they are the latest in millinery fashions! In popular Fall shades.

Basement Economy Store

Silk Chiffon Hosiery

Full-Fashioned Irregulars of $1 to $1.35 Grades!

Sheer Chiffon With Plain or Picot Tops!

Heavy Service Weight for General Wear!

55c

Durably Lisle Reinforced at Wearing Points!

Light, Medium or Dark Shades! Sizes 8½ to 10½!

Silk Hose 35c
69c value! "Buster Brown" brand. Mock fashioned of pure thread silk. Sizes 8½ to 10.

Union Suits 48c
Women's 79c to 88c values! Yellow tint cotton or part-wool suits with rayon stripes.

Men's Socks 21c
Irregulars of 45c grade! Seam-back style of pure thread silk! Reinforced. Sizes 10 to 11½.

Union Suits 45c
69c to 79c values! Women's fine ribbed Suits of lightweight cotton. Open or closed styles.

Basement Economy Store

Special Offering of Smart Fall

Coats

For Discriminating Women and Misses!

$29.50 Values!

$23

¶ You will be amazed at the variety and smartness of these flattering new Coats! Tailored stylishly on becoming lines of popular materials with beautiful fur trims! Shown in rich fall colors . . . they are most unusual at this price! Choose Thursday and save decidedly!

Senta Cloth! Pebble Crepe! Side Bottom Effects! Lei Collars! Barrel Cuffs!

Women's and Misses' Sizes 14 to 44

Basement Economy Store

Silk Costume Slips

$2.98 to $3.98 Values! In the Jubilee Sale at **$1.99**

¶ Exquisite Costume Slips of French finish silk, "Crepe de Coeur." Elaborately embroidered or lace trimmed. Full cut, long silhouette models. Flesh, blush, peach and white. Sizes 34 to 44.

$1.39 Rayon Taffeta Slips 94c
$2.25 to $2.95 Blanket Robes, $1.84
$1.95 Philippine Gowns $1.09
$2.69 Travel Tweed Frocks . . $1.77

Basement Economy Store

Extraordinary Event! Sale of

Freshman Radios

$30 Value! Offered Thursday at

$21.95

Complete With Tubes!

¶ Powerful, new 1932 Pentode and Variable Mu tube Radios, with Magnavox dynamic speakers. In beautifully finished mahogany cabinets.

Small Cash Payment—Balance Monthly

Basement Economy Balcony

Tots' Smart Coat Sets

Values to Rival "St. Louis Day" **$3.98**

¶ Sturdy pile fabric Coats in tan or gray, with berets to match. Wool-lined, chinchilla cloth Coats with berets or helmets to match. Fur-trimmed Coats for girls. Sizes 2 to 6 years.

$3.98 Zipper Sets. Sizes 2 to 6 . . . . . $2.77
$1.59 Wool Sweaters, Sizes 2 to 6 . . . . . $1.00
$1.98 Junior Bathrobes, Sizes 8 to 14 . . . . $1.37
Boys' and Girls' $2.98 Rain Sets $1.79

Basement Economy Store

Smoking Stands

$1

¶ $1.65 value! Very new, verde antique finished, all-metal Stands. Complete with glass containers.

Basement Economy Balcony

Corsettes

$2.50 to $3 Values!

$1.98

¶ New Fall Corsettes with underbelts. Short and medium length models. Swami brassiere tops.

Basement Economy Store

Axminsters

Seconds of $42.50 Grades!

$27.44

¶ 9x12-ft. seamless Rugs. Woven with a thick pile in colorful patterns. All-over floral designs.

Basement Economy Store.

$8.50 Damask Drapes

That Are Most Unusually Priced at

$5.95

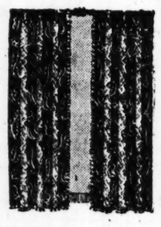

¶ Colorful Drapery Damask Sets, 2½ yards long and 25 inches wide. Neatly tailored with French pleats, sateen lined. Finished with tassel fringes. Wanted colors.

Cretonne, Yd. 22c
50c sunfast, washable Cretonnes. 36-in. wide. Variety of pleasing prints.

Lace Panels $1.19 Each
$1.75 value! 45-in. wide Lace Curtain Panels, in attractive designs. Choose generously!

Ruffled Curtains $1 Set
$1.65 to $2.45 values! Dainty Ruffled Curtains. Priscilla style. In woven designs.

Basement Economy Balcony

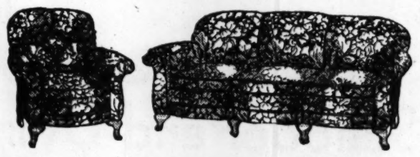

$95 Davenport Suites

Made By a Leading Manufacturer of Overstuffed Furniture . . . **$69.50**

¶ Sturdily constructed Davenport Suites. Open into full size, comfortable beds. Covered with pleasing two-tone Jacquard velour. Chairs are in the wanted button-back style.

$125—4-Piece Bedroom Suites

Of walnut veneer with interiors of oak. Suites consist of panel or poster bed, vanity, chest of drawers and dresser **$79.50**

Basement Economy Balcony

$4 Rayon Bed Sets

The Jubilee Sales Brings Them to You at

$3.25

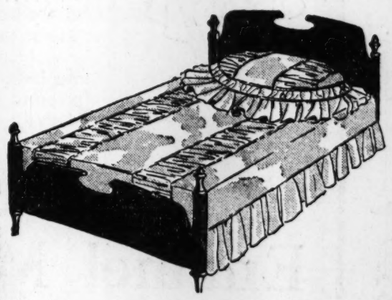

¶ Just wait 'til you see them . . . you'll want one for each of your bedroooms . . . for they come in lovely pastel colors that harmonize with most any furnishings! Full size, all-rayon spreads with two rows of shirring and deep flounce! With large, half-moon pillow to match.

$1.98 Mattress Protectors
$1.48
Thick, heavy layer of cotton covered with bleached muslin. 54x76-inch size. Quilted.

Colonial Bedspreads
$1.95
Seconds of $2.59 to $3.00 grades. Colonial cotton. Scalloped. Colorfast shades.

Pepperell Sheets
At Special Prices
$1.19 81x99-in. size 83c
$1.10 81x90-in. size 78c
$1.00 63x99-in. size 72c
95c 63x90-in. size 66c
25c 42x36-in. cases 19c

13-Pc. Dinner Sets
$9 value! 66x104-in. linen cloths with woven designs. 12 18x18-in. napkins to match.
$7.44

Pepperell Mattress Covers
$1.15
$1.59 value! Double-size bed. Of unbleached sheeting. Tape bound. Boxed sides.

$2 Challis Comfort Covers
$1.33
Full size. With printed centers and cotton sateen borders. Good quality.

95c—81x90-Inch Bed Sheets 67c
69c Ironing Board Sets 47c
19c Startex Toweling, yard 15c
35c Pepperell Sheeting, yard 25c
25c 80-Square Prints, yard 15c
15c Cotton Flannelette, yard 10c
17c Pillowcases, pair 25c
$1.19 Linen Cloths, limit 2 . . . . . 89c
50c Linen Huck Towels 25c
$3—7-Piece Linen Sets $2.44

Basement Economy Balcony

Fur Collar & Cuff Sets

$3

¶ $4.95 to $6.50 values! Ready - made collar and cuff sets of popular new furs.

Basement Economy Store

Men's Shirts

$1.95 to $2.45 Values!

$1.48

¶ Men's heavy wool - mixed Shirts in coat style. With two pockets. Sizes 14½ to 18.

Basement Economy Store

Girls' Dresses

$2.49 Value!

$1.79

¶ Girls' school Dresses of printed pongee, rayon crepe and broadcloth. Sizes 7 to 16.

Basement Economy Store

Famous-Barr Co.'s Jubilee Sales

OPERATED BY THE MAY DEPT. STORES CO.

WE GIVE AND REDEEM EAGLE STAMPS

New Store Hours: 9 A. M. to 5:30 P. M. Saturday, 9 A. M. to 6 P. M.

MALLINSON'S SILK TWEEDS

A Value to Rival "St. Louis Day"

$3.95 VALUE, BY THE YARD **$1.98**

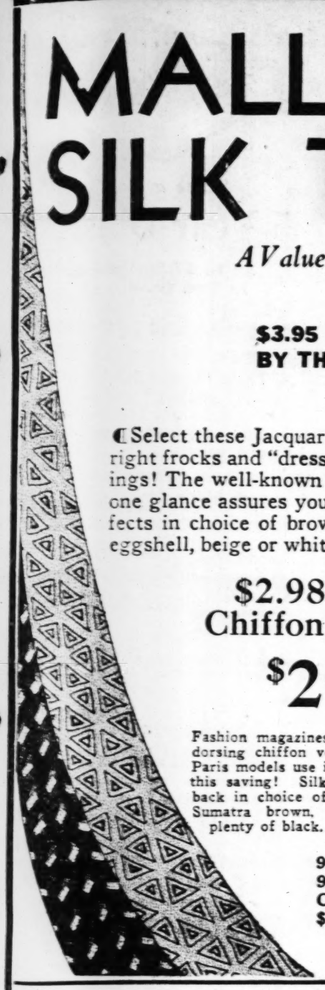

Select these Jacquard silk and wool novelties if you want style-right frocks and "dressmaker" type suits at really important savings! The well-known name assures you of its high quality . . . one glance assures you of its beauty. Neat geometric tweed effects in choice of brown, green, wine, navy or black shot with eggshell, beige or white.

$2.98 Rich Chiffon Velvet **$2.19**

Fashion magazines have been endorsing chiffon velvet . . . many Paris models use it. Choose it at this saving! Silk pile with lisle back in choice of jungle green, Sumatra brown, claret red and plenty of black.

$1.98 to $2.48 Autumn Silks **$1.55**

Satin crepe! Canton crepe! Flat crepe! Style and quality fabrics that will inspire many a smart Fall and Winter costume. Choice includes black and the correct Autumn colors. Select now . . . and save substantially.

98c to $1.48 Silk and Wool Crepes 79c
98c to $1.48 All-Silk Flat Crepe 79c
Cheney's $4.35 Transparent Velvet* . . $2.89
$1.79 to $1.98 Satin, Canton Crepes, $1.09

*Silk and Rayon.

Third Floor

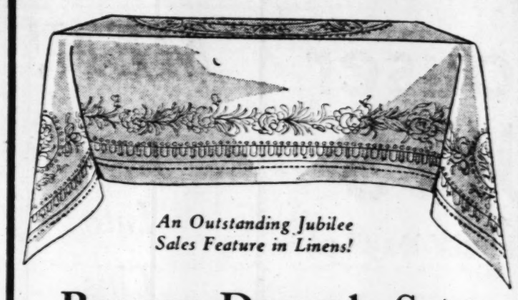

An Outstanding Jubilee Sales Feature in Linens!

Bangor Damask Sets

Pure Irish Linen $7.98 Value . . . **$4.94**

For beauty, serviceability and most unusual value choose a set or two at this saving! Hemstitched and laundered, ready for use...in five pretty patterns you'll like. Cloth 66x86 inches and six napkins.

75c Hemstitched Linen Huck 18x33 Towels, 48c
65c Heavy 26x48-In. Cannon Bath Towels, 39c

Third Floor

32-Pc. Cottage Sets

Only 500 Featured Thursday! Choice of 4 Gay Patterns

$5.50 VALUE *Value to Rival "St. Louis Day" at* **$3.19**

Hurry! Hurry down early in the morning for your set . . . for you'll want one when you see them and this quantity surely won't last long. They're priced so extremely low that St. Louisans will quickly recognize the need for immediate action. Be one of the 500 who get this big value!

Cheery Floral Sprays on New Dark Ivory Semi-Porcelain Ware With Platinum Color Line

Here's the Service for 6:

6 Bread and Butters, 6 Saucers, 6 Dinner Plates, 6 Dessert Dishes, 6 Cups, 1 Meat Dish, 1 Vegetable Bowl

Seventh Floor

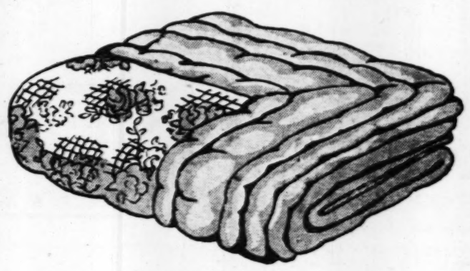

Wool-Filled Comforts

$5 Value, Each **$2.99**

Snugly warm, yet comfortably light weight to sleep under. Scroll stitched cotton sateen covering with plain backs and colorful floral centers. Size 72x84 inches. Buy one for each bed . . . and save!

Third Floor

Ultra-Violet Lamps

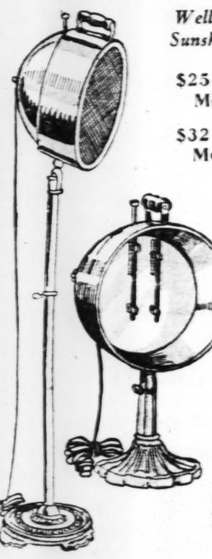

Well-Known White Cross Sunshine Twin Arc Lamps

$25 Table Model **$9.95**

$32 Floor Model **$12.95**

Put Summer sunshine in your home for health and beauty during the Fall and Winter months! This White Cross Lamp does it and the twin carbon arcs mean double efficiency.

Registered Nurse

. . . Will be here daily to demonstrate these splendid Lamps and explain their many benefits.

Eighth Floor

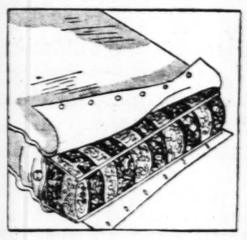

Fruit-of-the-Loom Beauty Rest or Inner-Spring

Mattress Covers

$2.25 Value . . **$1.66**

Keep your Mattress clean and in shape with one of these serviceable Covers. Cut to fit, with tape bound seams, no-rip stitch corners and rubber buttons. Twin or full size.

Size for regular felt or cotton mattress, $1.54.

Third Floor

New Celanese Spreads

$12.95 Value . . . **$9.45**

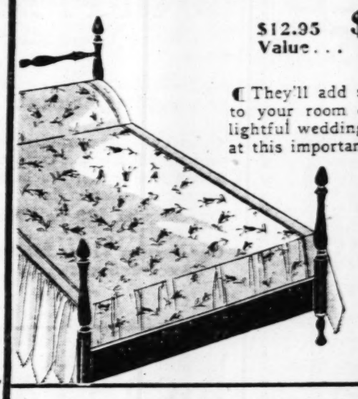

They'll add striking beauty to your room or make a delightful wedding gift. Choose at this important saving!

Pretty Embroidered Centers of Floral Design

Full Flounce of Plain Celanese . . . Size 90x108. Boudoir Colors

Third Floor

$7.95 Electric Alarm Clocks

$3.98

Here's an alarm that doesn't fail to ring and that will wake the soundest sleeper. Durable bakelite case in mahogany color, tall style. For alternating current.

$8.95 Electric Tambour Clocks

$3.98

Walnut case with gold-finished dial . . . for alternating current.

Seventh Floor

Icebox Sets

$4.85 Value for **$2.35**

Triple-coated white enamel Polar Ware Refresh-o pan, size 14¾x7¾x5 inches and two containers for left-over foods.

$4.70 Dressing Table and Bench $3.79

Unfinished kidney shaped Table with movable arms for draping; Roman style bench. Ready for painting.

$4.50 Stainless Carving Sets $3.45

Universal "resistaine" steel carving knife, fork and sharpener. Composition stag handle.

$3.98 Bathroom Clothes Hampers $2.98
$1.50 Willow Oval Clothes Baskets 94c
$3.15 4-Piece Mirro Aluminum Saucepan Sets $1.69
Crystal White Laundry Soap . . . . . 20 Bars 58c

Seventh Floor

Only the Jubilee Sales Could Bring a Value Like This!

American Oriental Rugs

. . . From the Makers of the Renowned Gulistan Rugs!

$170 GRADE *Slightly Imperfect* **$99**

Now you can own the luxurious Oriental type beauty of one of these gorgeous Rugs and pay astoundingly little for it! Imperfections are in the finish only. Examine them . . . and make your new Rug one of these!

9x12 OR 8.3x10.6 SIZES

$119.75 Worsted Wilton Rugs

Handsome antique Sarouk, Persian, and small allover designs in heavy, wear-resisting Rugs. 9x12 and 8.3x10.6 sizes **$75**

$2.50 Extra Heavy Inlaid Linoleum, Sq. Yd. $1.39

Deferred Payments—Small Carrying Charge

Ninth Floor

$5 Magazine Racks

Typical of the Many Values in the Treasure Shop

$2.95

Quaint reproductions of Currier and Ives prints decorate them. They're attractive and practical for they keep your magazines handy . . . all in one place! Of wood in maple, red or green tones.

$10 and $12 Pewter Sets

$7.95

Charming coffee sets that include coffee pot, sugar and creamer and tray in two attractive designs. Also Cocktail Sets of shaker, six small beakers and tray.

$2.50 Novelty Lamps

Bronze or green toned metal figure bases with amber or green glass globes . . . **$1.49**

Sixth Floor

Just One of the Scores of Remarkable Values!

4-Pc. Bedroom Suites

$257 VALUE *In the Jubilee Sales at* **$169.50**

Designed for beauty...built for durability...priced for compelling value! Smooth walnut and maple veneers, all-oak interiors, dustproof construction, with an extra long roomy chest. Choose it for savings and satisfaction!

WARDROBE INSTEAD OF CHEST . . . $10 EXTRA

$16.95 Cash Plus Small Carrying Charge—Balance Monthly

Tenth Floor

VALUES TO RIVAL "SAINT LOUIS DAY"

Famous-Barr Co.'s Jubilee Sales

OPERATED BY THE MAY DEPT. STORES CO — WE GIVE AND REDEEM EAGLE STAMPS

No Wonder There's Such Eager Choosing From These

Men's 2-Trouser FALL SUITS

..They're Values to Rival "St. Louis' Day" at

$32

Tailoring and high quality long wearing fabrics we haven't been able to offer for years at this price! Good looking, correctly styled single and double breasted Suits you'll enthuse over . . . from their rich colorful mixtures, brown, gray blue, blue stripes and gray . . . clear through to their luxurious celanese linings that look like silk and are longer wearing! Whatever your build . . . if you wear sizes 34 to 52 . . . your Suits are here!

Topcoats and Overcoats in wide variety . . . and four-piece Sports Suits included in this splendid, value-giving group at $32.

TWO-TROUSER SUITS, TOPCOATS, O'COATS

Value Far in Excess of **$38**

Painstaking tailoring and marvelous quality fabrics in this remarkable assortment of garments for Fall and Winter wear.

2-Trouser Suits in a special group	$23.75
Topcoats in a special group	$21.00
Topcoats in a special group	$18.50
Rochester Tailored Tuxedos	$29.75
Youths' Two-Trouser Suits	$22.00

Second Floor

Store Hours: 9 A. M. to 5:30 P. M. Saturday, 9 A. M. to 6 P. M.

MEN!

Look Into This Offering

Only Smart, New Shirtings Were Tailored Into These

NEW SHIRTS

Today's $2.50, $3 and $3.50 Qualities

$1.75

What Shirts! Good looking and tailored to perfection! Choose yours in collar attached or separate starched collar-to-match styles of pre-shrunk, fast color woven fabrics. Plain colors and stunning fancy effects. See them . . . they're the kind you'll want to choose, by the half dozen and dozen!

SIZES 13½ TO 18 — Main Floor

"Line a Day"

5-Year Diaries

$4 to $7.50 Values In Two Grades at

$1.97 *and* **$2.39**

These "Line-a-Day" Diaries, always popular for personal use or gifts, are bound in new leather combinations and beautifully boxed.

EACH DIARY HAS A LOCK AND KEY!

Main Floor Balcony

Library Sets

Shears and Paper Knife . **89c**

Steel Shears with brass handle and matching paper knife contained in an ooze leather scabbard. Unusual value!

Midget Fountain Pen-Pencil Sets......69c

Pens of unbreakable material, with gold points. Automatic pencils, cases in colors. Main Floor

Pedal Bikes

$5 Value .. **$3.95**

Adjustable handle bars, jingle bell and tool kit. Double coil leather saddle, 10-inch disc wheels! Choice of colors! Eighth Floor

Boys' 2-Knicker SUITS

.. In the Jubilee Sales

$7.64

Good-looking single-breasted two-button Coats, rayon lined, and two pairs of worsted cuffed knickers, fully lined. Attractive patterns in tan, brown, powder blue and gray. Sizes 6 to 14.

Boys' Cricket Sweaters, $1.69

Slip-over V neck styles in plain or fancy bodies. Pure wool. Sizes 28 to 36.

Boys' Fall Shirts........67c

Excellent quality broadcloth in these plain and fancy Shirts. Youths' sizes 13 to 14½. Juniors' . . . 8 to 14. Second Floor

1932 SILVER-MARSHALL SUPER-HETERODYNES

Pentode Multi-Mu Chassis..$119.90 Value

Complete and Installed

$59.95

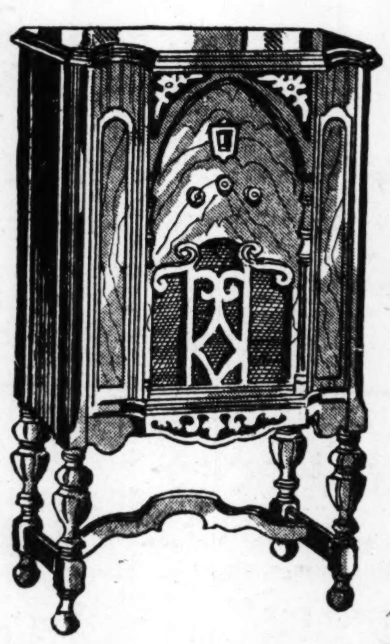

Up to the minute in every detail! Compare its performance . . . consider its price . . . you'll see it's an unusual buy! Uses the latest Pentode and Multi-Mu Eveready tubes, powerful 8-tube screen-grid chassis, tone control, 11½-inch Jensen dynamic speaker. Lowboy cabinet.

$6 Cash Plus Small Carrying Charge—Balance Monthly

Eighth Floor

Arch Preserver Shoes

Discontinued $10 to $12 Kinds

In the Jubilee Sales.. $6.40

An out-of-the-ordinary shoe-buying opportunity! Black or tan Oxfords or tan high Shoes, brown kid or tan blucher Oxfords. All sizes but not in every style.

Our Regular $10 Fall Arch-Preserver Shoes	$7.95
Our Regular $11 to $12.50 Arch-Preserver Shoes	$9.95

Second Floor

Men's Fall Hats

$5 Value.. $2.45

Smart, new Fall models . . . welt edge, snap brim and Homburg styles in dark and popular pastel shades. Choose one or two now right at the start of the new season . . . and save in a big way! Main Floor

$1.50 Scooters

Specially Priced at

$1.00

Just the toys for little tots! Sturdily built on steel frames. Disc wheels and rubber tires, enamel finish. Also pedal bikes! Eighth Floor

$10 & $12.50 Cowhide Luggage

Specially Featured in the Jubilee Sales at

$6.75

Traveling requisites that are smart and durable. Made of excellent quality cowhide . . . waterproof lined. Complete range of sizes and colors.

Commodious Gladstone Bags
Smart Traveling Bags
Women's Suitcases

Ninth Floor

Men's Union Suits

Fall and Winter Weights

$2.50 to $4 Values at.. $1.79

Choose from lisle, lisle and wool, rayon and wool, rayon and lisle, also silk lisle and wool in spring needle, panel rib and tuck stitch weaves. Light, medium and heavy weights . . . form fitting . . . sizes 36 to 52. Second Floor

Chocolates

In the Jubilee Sales

25c *Lb.*

2-Lb. Box, 49c
3-Lb. Box, 73c

Wholesome and delicious, made in our Candy Shop

Caramel, Nougat, Butterscotch, Molasses Chips, and other kinds, milk or dark chocolate covered!

Hershey Wrapped Milk Chocolate Kisses..2½-lb. box, 69c

Main Floor

VALUES TO RIVAL "SAINT LOUIS DAY"

PAGES 1—4C.

TOP FLI

Van Ryn a

PERRY DROPS A SET TO SUTTER, THEN CAPTURES THREE IN ROW

By the Associated Press.

FOREST HILLS, N. Y., Sept. 9.—Johnny Van Ryn of Philadelphia, American Davis cup doubles star, went into the quarter-finals of the national singles tennis tournament today with a straight set victory over Christian Boussus of France, second seeded foreigner. The scores were 7—5, 6—0, 6—4.

Both contented themselves with baseline driving games in the initial set. Van Ryn's stroking proved the steadier of the two, finally breaking Boussus' service on the eleventh game to win the set.

The second set saw the American storm the net continually and overwhelm the left-handed Frenchman with a succession of brilliant volleys. Boussus was able to earn only nine points the entire set, so thoroughly was he outclassed.

Boussus, turning the tables, launched a net attack to match Van Ryn's in the third set, holding his own service until the count was four-all in games. There he grew wild with his delivery and the steady Philadelphian quickly ran out the match.

Boussus' defeat cleared out the last of the French contenders for the title and left only one invader in the running. That was Frederick J. Perry, British Davis cup star. Unless Perry comes through, and he is in the same bracket with Ellsworth Vines, the trophy will not go overseas.

Champion Doeg Advances.

Johnny Doeg, defending champion, crashed into the quarter finals by defeating Bryan Grant Jr., little Atlanta gamester, 6—0, 4—6, 6—2, 6—1. Grant, who created an upset by beating Jacques Brugnon of France two days ago, wilted after putting everything he had into winning the second set.

Doeg gained his fourth triumph of the tournament largely by virtue of his greater height and stamina. He rushed the net to sweep through the opening set with ease, then sat back in the second and let Grant wear himself down racing from corner to corner after Johnny's accurate chop shots. The Atlanta finally won the set, but it left him in poor shape to continue.

Again taking to the net in the third set, the giant Newark star dominated the play, forcing Grant into repeated errors, and easily ran out the match with the loss of only three games.

Frederick J. Perry, British ace, sailed into the quarter finals by defeating Clifford Sutter of New Orleans, 4—6, 6—4, 6—3, 6—3. Playing raggedly at the start Perry dropped the opening set before he found his real game and put Sutter on the defensive.

Robert Bryan of Chattanooga, Tenn., put up a brisk struggle before succumbing to Berkley Bell of Dallas, Tex., 9—7, 7—5, 4—6, 7—5. Bryan yesterday eliminted George P. Hughes, British star, but he didn't quite have the class to cope with the experienced Texan today.

THREE CALIFORNIA GIRLS IN SEMI-FINAL OF TENNIS TOURNEY

By the Associated Press.

PHILADELPHIA, Sept. 9.—California today gained three chances to one to retake the national girls' tennis title, which it had for the last time in 1927, in the tournament being played at the Philadelphia Cricket Club.

Alice Marble, national hard court junior champion from San Francisco; Greiy Wheeler, Pacific Coast junior title holder, from Santa Monica, and Ruby Bishop of Pasadena, were the California girls who reached the semifinal round. The other to reach the semifinal was Hilda Boehm of Boston.

Miss Marble, who tops the seeded list, put out Elizabeth Kesting, St. Paul, Minn., 6—3, 5—7, 6—2. Miss Wheeler, seeded second, defeated Bonnie Miller, San Francisco, 1—6, 6—3, 8—6. The third favorite, Miss Bishop, won, 6—4, 6—1, over Kay Winthrop, indoor national girls' champion from Boston. Hilda Boehm put out Carolyn Roberts of New York, 6—2, 6—3.

ales
...EEM EAGLE STAMPS

"Line a Day"
Year Diaries
$4 to $7.50 Values
In Two Grades at
.97 and $2.39
...ese "Line-a-Day" Diaries,
...ys popular for personal
...or gifts, are bound in new
...er combinations and beau-
...ly boxed.
EACH DIARY HAS
A LOCK AND KEY!
Main Floor Balcony

...ibrary Sets
...ears and
...per Knife . 89c
...el Shears with brass
...e and matching paper
... contained in an ooze
...her scabbard. Unusual
...et Fountain
Pencil Sets.......69c
...f unbreakable material, with
...points. Automatic pencils.
...n colors. Main Floor

...edal Bikes
...5
Value .. $3.95
...ustable handle bars,
...bell and tool kit. Double
...ather saddle, 10-inch disc
...! Choice of colors!
Eighth Floor

...50 Scooters
...pecially Priced at
...1.00
...the
...lit-
...ts!
...ily
...steel
...Disc
...and
...ires,
...fin-
...lso
...es!
Eighth Floor

...hocolates
...e Jubilee Sales
...c Lb.
...ox, 49c
...ox, 73c
...esome
...licious,
...n our
... Shop
...el, Nougat, Butter-
...Molasses Chips, and
...ds, milk or dark choc-
...ered!
... Wrapped Milk Choc-
...sses..2½-lb. box, 69c
Main Floor

SPORT FINAL
ST. LOUIS POST-DISPATCH
The Only Evening Newspaper in St. Louis With the Associated Press News Service

Stock Market
Closing Prices
Complete Sales
TABLES IN PART 4, PAGES 8 AND 9

PAGES 1—4C. ST. LOUIS, WEDNESDAY, SEPTEMBER 9, 1931. PRICE 2 CENTS

TOP FLIGHT WINS MATRON STAKES AT BELMONT

Van Ryn and Doeg in Quarterfinals of U. S. Tennis Tourney

PERRY DROPS A SET TO SUTTER, THEN CAPTURES THREE IN ROW

By the Associated Press.

FOREST HILLS, N. Y., Sept. 9.—Johnny Van Ryn of Philadelphia, American Davis cup doubles star, went into the quarter-finals of the national singles tennis tournament today with a straight set victory over Christian Boussus of France, second seeded foreigner. The scores were 7—5, 6—0, 6—4.

Both contented themselves with baseline driving games in the initial set. Van Ryn's stroking proved the steadier of the two, finally breaking Boussus' service on the eleventh game to win the set.

The second set saw the American storm the net continually and overwhelm the left-handed Frenchman with a succession of brilliant volleys. Boussus was able to earn only nine points the entire set, so thoroughly was he outclassed.

Boussus, turning the tables, launched a net attack to match Van Ryn's in the third set, holding his own service until the count was four-all in games. There he grew wild with his delivery and the steady Philadelphian quickly ran out the match.

Boussus' defeat cleared out the last of the French contenders for the title and left only one invader in the running. That was Frederick J. Perry, British Davis cup star. Unless Perry comes through, and he is in the same bracket with Ellsworth Vines, the trophy will not go overseas.

Champion Doeg Advances.

Johnny Doeg, defending champion, crashed into the quarter finals by defeating Bryan Grant Jr., little Atlanta gamester, 6—0, 4—6, 6—2, 6—1. Grant, who created an upset by beating Jacques Brugnon of France two days ago, wilted after putting everything he had into winning the second set.

Doeg gained his fourth triumph of the tournament largely by virtue of his greater height and stamina. He rushed the net to sweep through the opening set with ease, then sat back in the second and let Grant wear himself down racing from corner to corner after Johnny's accurate chop shots. The Atlanta finally won the set, but it left him in poor shape to continue.

Again taking to the net in the third set, the giant Newark star dominated the play, forcing Grant into repeated errors, and easily ran out the match with the loss of only three games.

Frederick J. Perry, British ace, sailed into the quarter finals by defeating Clifford Sutter of New Orleans, 4—6, 6—4, 6—3, 6—3. Playing raggedly at the start Perry dropped the opening set before he found his real game and put Sutter on the defensive.

Robert Bryan of Chattanooga, Tenn., put up a brisk struggle before succumbing to Berkley Bell of Dallas, Tex., 9—7, 7—5, 4—6, 7—5. Bryan yesterday eliminted George P. Hughes, British star, but he didn't quite have the class to cope with the experienced Texan today.

THREE CALIFORNIA GIRLS IN SEMI-FINAL OF TENNIS TOURNEY

By the Associated Press.

PHILADELPHIA, Sept. 9.—California today gained three chances to one to retake the national girls' tennis title, which it had for the last time in 1927, in the tournament being played at the Philadelphia Cricket Club.

Alice Marble, national hard court junior champion from San Francisco; Greiy Wheeler, Pacific Coast junior title holder, from Santa Monica, and Ruby Bishop of Pasadena, were the California girls who reached the semifinal round. The other to reach the semifinal was Hilda Boehm of Boston.

Miss Marble, who tops the seeded list, put out Elizabeth Kesting, St. Paul, Minn., 6—3, 5—7, 6—2. Miss Wheeler, seeded second, defeated Bonnie Miller, San Francisco, 1—6, 6—3, 8—6. The third favorite, Miss Bishop, won, 6—4, 6—1, over Kay Winthrop, indoor national girls' champion from Boston. Hilda Boehm put out Carolyn Roberts of New York, 6—2, 6—3.

Cards Can Clinch Pennant By Winning 11 of 18 Games

WITH a lead of seven full games over the New York Giants, the Cardinals need 11 victories in their remaining 18 games to clinch the National League pennant. This is a winning percentage of .611, or 36 percentage points under the figure the team has traveled all season. If the Cardinals do 11—7 and finish with 99—55, the Giants by winning all 16 games still on the schedule for McGraw's club would have only 98—56.

Thus, if the Giants win all their remaining contests, the Cardinals could slump to 10—8, .556 to gain a tie with the New Yorkers.

From which it would appear, St. Louis' chances of starting another world stries with the Athletics, Oct. 1, are pretty good.

Decisions in All Boxing Bouts Here After Sept. 14, When New Law Takes Effect

By W. J. McGoogan.

All boxing bouts held here after Sept. 14, of whatever length, up to 15 rounds, will be to decisions with the exception of those which are announced as "exhibitions," Seneca C. Taylor, State Boxing Commissioner for the St. Louis District, said today at a meeting called to discuss the working of the new law, permitting boxing to decisions, which goes into effect Sept. 14.

The law provides that the decisions shall be rendered by two judges and the referee. The judges Taylor announced, would be chosen from those referees who do not officiate in their usual capacity in the ring. Judges are not paid, while referees are.

Several men, experienced in boxing, were selected to supplement the referees' staff to fill in when needed. They are Judge Robert A. Hall, Benny Kessler, boxing instructor at the Y. M. C. A.; Jim Solari, veteran judge of amateur bouts, and Freddy Gilmaster, an official of the South Broadway A. C., who frequently acts as timekeeper for bouts.

Ten Points for Each Round.

The system used for judging will be that in vogue in Wisconsin. That is, 10 points are allowed for each round and those points are to be divided among the two boxers as the judges see fit, total number of points to decide the winner at the finish. The referee gives his opinion in case of a draw.

The meeting at the American Hotel was attended by representatives of the four St. Louis newspapers, Taylor and Tom Packs, wrestling promoter, who, Taylor said, probably would promote any big boxing contests which would likely be held here. The last boxing bout which Packs promoted was that between Eddie Shea and Benny Bass at The Arena, in March, 1930.

Packs said he had no definite boxing match in mind, at present, but was always in the field for a big contest. He said he had been in communication with Jack Dempsey relative to an exhibition contest here.

Packs Has Coliseum Dates.

Packs it is reported, has leased the Coliseum for numerous dates this winter but whether he will be permitted to promote boxing there in competition with Eddie Vandeventer (Kid Bandy), who has leased the building for six boxing shows, is not known.

There were no representatives of the City Boxing Commission at the meeting, although the new law was sponsored by George A. Hook. Judge Hall, an outstanding figure in boxing here for many years, was another who was missing. Neither was any boxing promoter with the exception of Packs present.

Taylor explained the meeting had been called merely to obtain the advice of newspaper men as to the working of the new law and therefore he had not invited other men identified with boxing.

SANDWICH, 9-1 SHOT, VICTOR IN ST. LEGER STAKE

By the Associated Press.

DONCASTER, England, Sept. 9.—Cameronian, J. A. Dewar's fine three-year-old, which won the English Derby and the 2000 guineas failed to day in his attempt to do what few horses have accomplished—make a sweep of the three English racing classics.

Running in the St. Leger in a field of 10 Cameronian was unplaced, a well beaten favorite.

Sandwich, owned by Lord Roseberry, was an easy victor by four lengths over Sir John Rutherford's Orpen with Sir Andrew, American bred and owned by William Woodward, New York sportsman and owner of Gallant Fox, third a length back.

After his victories in the 2000 guineas and the Derby Cameronian was hailed as a wonder horse and was a heavy favorite to win the St. Leger, oldest of the English racing classics. Freddy Fox, famous English jockey, had the leg up on Cameronian.

The race showed that Cameronian is not a good distance horse. After being up in the contention from the start he faded badly in the last two furlongs to finish last in the field of 10. The St. Leger is at one mile, six furlongs, 132 yards.

Sandwich, which ran only once as a two-year-old and was unplaced then, was third behind Cameronian and Orpen in the Derby.

Cards and Browns Idle; Braves Play Here Tomorrow

THE Cardinals and Browns both drew an open date today in the baseball schedules and the Redbirdsl used the off time to play an exhibition contest at Keokuk, Ia. Gabby Street's men will resume league play tomorrow, meeting the Boston Braves at Sportsman's Park in the first game of their final 15-game stand at home.

Bill Hallahan will pitch the opener against Bill McKechnie's Braves.

The Browns at the same time will open their final Eastern invasion with a game at Philadelphia against the world champion Athletics.

CHAPMAN, YANK STAR, WINS ANOTHER SPRINT

By the Associated Press.

NEW YORK, Sept. 9.—Ben Chapman, fleet Yankee left fielder and champion base stealer of the league, who has defeated all the speed merchants he has met in the American League today won a four-man race at the Yankee Stadium as a preliminary to the meeting between the Giants and Yankees.

Chapman did 100 yards in his baseball togs in 10 3-5 seconds. Earl Combs, his teammate, was second with Francis Healey, the Giants' kid catcher, third, and Jim Parmelee, recruit Giant pitcher, fourth.

Coaches Are Ardent Golfers.

Ray Morrison and Jimmy St. Clair, football and basketball coaches at Southern Methodist, are ardent golfers.

FOUR TEN-ROUND BOUTS FEATURE FINAL OUTDOOR FIGHT PROGRAM

THE PROGRAM

Johnny Kaiser, 127½, vs. Royal Cox, Indianapolis, 126½, 10 rounds.
*Dave Barry, Springfield, Ill., vs. Joe Botta, Cleveland, 121½, 10 rounds.
Sailor Barrere, San Francisco, 137½, vs. Mickey Doyle, 1..., 10 rounds.
K. O. Kelly, Akron, O., 148½, vs. Francisco Mareno, South America, 142½, 10 rounds.
Benny Burns, Akron, O., 152½, vs. George Young, Pittsburg, 147, five rounds.
*Barry is to weigh in tonight.
Place, Battery A.
Price of seats, 75 cents to $3.30.

Forty-five rounds of boxing are scheduled for Jack Tippett's show at Battery A tonight in what likely will be the final outdoor program of the season, and is also expected to be the last held here under the no-decision law, as after Sept. 14 bouts up to 15 rounds to a decision will be legal in Missouri.

Four of the contests tonight are scheduled for 10 rounds each, with one at five rounds.

In the main event Johnny Kaiser meets Royal Cox of Indianapolis, a brother of Tracy, while in the semiwindup Dave Barry, Springfield, (Ill.) bantamweight, returns to Battery A with Joe Botta of Cleveland as his opponent.

Visiting Boxers New to St. Louis.

The adversaries of Kaiser and Barry are not well known here but Kaiser has showed good form in his last two contests, while Barry's pleasing style and his punch have built quite a following for him. Dave was hurt in an automobile accident a few weeks ago but is reported as entirely recovered.

K. O. Kelly, Akron (O.) Negro who gave Allen Matthews two hard scraps, takes on Francisco Mareno in another 10-rounder, while Sailor Barrere and Mickey Doyle mix in the other.

Benny Burns of Akron meets George Young of Pittsburg in the five-round curtain-raiser.

Tippett did plan another battle royal between five Negroes, but one of the customers complained that Jack was using the same Negroes each week.

"Well, if you can get five different ones for $1 each I'll use 'em," replied Jack, "or I'll do better; I'll give them $1.25 each."

70,000 SEE YANKEES DEFEAT GIANTS, 7—3, IN BENEFIT GAME

By the Associated Press.

NE WYORK, Sept. 9.—Rallying in the late innings the New York Yankees defeated the Giants, 7 to 3, today in exhibition game played before a crowd of 70,000 for the benefit of the unemployed.

The score by innings:

		R.	H.	E.
Giants	0 0 0 1 0 1 0 0 1	3	10	1
Yankees	0 0 0 0 2 1 0 4 *	7	14	2

Batteries: Giants—Fitzsimmons, Walker and Hogan. Yankees—Gome zand Dickey.

The P-D Table

(Not including today's games.)

NATIONAL LEAGUE.

	Won.	Lost.	Pct.	Win.	Lose.
CARDINALS	88	48	.647	.650	.642
New York	82	56	.594	.597	.590
Brooklyn	72	63	.526	.529	.522
Chicago	71	68	.511	.514	.507
Pittsburg	66	70	.485	.489	.482
Boston	60	77	.438	.442	.435
Philadelphia	60	77	.438	.442	.435
Cincinnati	50	88	.362	.367	.360

AMERICAN LEAGUE.

	Won.	Lost.	Pct.	Win.	Lose.
Philadelphia	95	40	.704	.706	.699
Washington	81	54	.600	.603	.596
New York	80	55	.593	.596	.588
Cleveland	70	64	.522	.526	.519
BROWNS	57	80	.416	.420	.413
Detroit	56	80	.412	.416	.409
Chicago	52	84	.382	.387	.380
Boston	50	84	.373	.378	.370

Tomorrow's Schedule.

NATIONAL LEAGUE.
Boston at St. Louis.
Brooklyn at Cincinnati.
New York at Pittsburg.
Philadelphia at Chicago.

AMERICAN LEAGUE.
Browns at Philadelphia.
Chicago at New York.
Cleveland at Washington.
Detroit at Boston.

Yesterday's Results.

NATIONAL LEAGUE.
Philadelphia, 3-3; New York, 1-4.
Brooklyn, 10; Boston, 6.
Pittsburg, 3; Cincinnati, 0.
Cardinals-Chicago, open date.

AMERICAN LEAGUE.
Browns, 3; Detroit, 2.
Philadelphia, 10; Washington, 1.
Cleveland, 8-6; Chicago, 7-3.
New York-Boston, open date.

Is He Talking Through His Hat in the Ring?

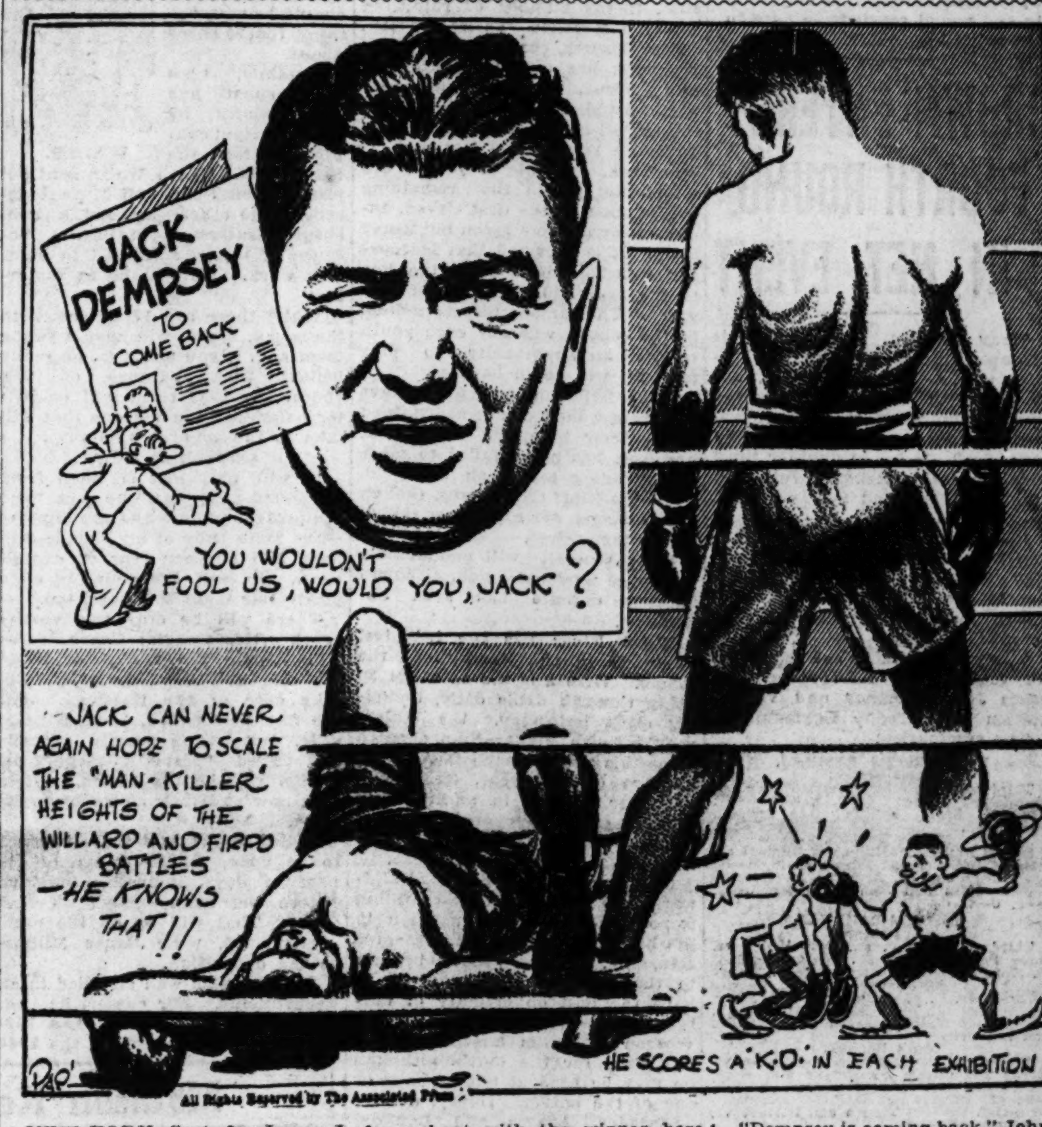

All Rights Reserved by The Associated Press

NEW YORK, Sept. 9.—James J. Johnston, promoter of the Jack Sharkey-Primo Carnera heavyweight match scheduled for Ebbets Field, Oct. 1, announced today he had "practically completed negotiations" with Jack Dempsey for a bout with the winner here next summer.

Johnston said he had been negotiating by long distance telephone for a week with Dempsey, who is engaging in exhibitions on the Pacific Coast.

"Dempsey is coming back," Johnston said. "His first major opponent will be the winner of the Carnera-Sharkey match. In a day or two I will be able to make public the actual terms and figures of my agreement with Dempsey."

RACING RESULTS

At Belmont.

FIRST RACE—Five and one-half furlongs, Widener course (first division):
Emancipate (H. Callahan) 6-1 5-2 6-5
Blue Blitzen (J. Mann). .. 2-1 1-1
Chile Gold (Leischman). 5-2
Time, 1:06 3-5. Oil Queen, Try Some, Polygamize, Black Tempter, Herkimer, Deceptive, Bookcap, Jimmie C and Johnny also ran.

SECOND RACE—About two miles:
Cree (R. McKinney)... 18-5 7-5 7-10
aSidney (J. Ball)..... ... 7-5 7-10
Capt. Hook (G. Smoot) 8-5
Time, 3:44. Coq Gris, aArundel, William Kennet, Faux Pas, Red Bridge and Huffy also ran. aMrs. T. W. Durant entry.

THIRD RACE—Six furlongs (Widener course):
aTop Flight (R. Workman) .... 1-7 out out
bParry (Kurtsinger)...... ... 6-5 1-3
aPintail (A. Robertson) .... out
Time, 1:11 3-5. cSeven Wells, Laughing Queen, cFrench Duchess, bGallant Lass also ran.
aC. V. Whitney entry. bGreentree Stable entry. cMrs. J. D. Hertz entry.

FOURTH RACE—Six furlongs (Main course):
Effervesce (J. Passero).... 6-5 3-5 1-5
Robot (Robertson)........ ... 5-2 6-5
Glenside (P. Walls)........ ... 7-10
Time, 1:12 3-5. What Have You, Tea Rose, Minus One and Plumb also ran.

FIFTH RACE—Five and one-half furlongs (Widener course) (second division):
Well Heeled (H. Callahan) 9-2 2-1 1-1
Regal Flag (J. Burke)..... ... 5-2 7-5
White Flier (Knapp)....... ... 8-5
Time, 1:06. Featherweight, Lord Vale, El Puma, By Gracious, aPrattie, Steponit, aMutable, Outguess and Chief's Commander also ran. aTrainer M. Brady entry.

SIXTH RACE—One mile:
Clean Play (P. Walls) ... 6-1 2-1 1-1
His Way (L. Pator) 1-1 1-2
Dunstan (Catrone) 1-2
Time, 1:37 3-5. Crenalan, Musing, Arras and Recede also ran.

At Syracuse.

Weather clear; track fast.

FIRST RACE—Five and one-half furlongs:
Cambetty (Snider)..... 3-1 even 5-2
Dark Mist (Phillips).... ... 3-5 1-4
Gift O'Gab (West) 5-2
Time, 1:04 3-5. Jane Ellen, Sea Saint, Malley Marcus, Sweeping Hour and Pleasantville also ran.

SECOND RACE—Six furlongs:
Angry Plume (McCabe)... 8-5 1-2 out
High Sonata (West)...... ... 6-5 1-2
Quacker (Pascuma).......... ... 6-5
Time, 1:12 2-5. My Kitty, Roseomar and Gay Night also ran.

THIRD RACE—Six furlongs:
Donnez Moi (West) ... 2-1 7-10 out
Calzary Kay (Prain) 7-5 1-2
Time Enough (Pascuma) ... ... out
Time, 1:12 2-5. Uncle Hood, Reighwiki and Windfall also ran.

FOURTH RACE—Six furlongs:
Protractor (Pascuma) ... 11-5 1-2 out
Footmark (Ambrose) .... 1-3 out
Sun Memory (Phillips) ... ... out
Time, 1:10 3-5. Thistle Ann also ran.

FIFTH RACE—Six furlongs:
Faireno (Pascuma) ...... 1-3 out out
Surf Bather (West) .... 1-3 out
Thistle Ace (Tinker)...... ... ... even
Time, 1:11 2-5. Jim Robin, Dismute also ran.

SIXTH RACE—One and one-sixteenth miles:
Nosezay (McCoy)........ 7-1 2-1 7-10
Glenno (Ambrose)........ ... 3-5 out
Gadalong (Keiser)........ ... ... out
Time, 1:45. Five Oaks and Night Raid also ran.

At Dorval.

Weather clear, track fast.

FIRST RACE—Five and one-half furlongs:
Brown Supinet (F. Horn)5.10 2.90 2.30
Center March (Romano).... 4.70 3.20
Stefan Jr. (J. Jones).. .... 2.55
Time, 1:08. Satans Pet, Lucky Stone, Our Sandy, Garden Seat, Prince Neptune and Big Grass also ran.

SECOND RACE—Six furlongs:
Lady McNeill (Ralls).. 3.40 2.65 2.90
Roche D'Or (J. Thomas) 4.85 4.15
Daisy Fair (Roden)....... .... 3.90
Time, 1:13 3-5. Irish Sphere, Cudgelette, Step Off, Mananna, Lorraine M. and Probate also ran.

THIRD RACE—Six furlongs:
Scot Free (R. Moore) 12.20 4.55 4.55
Fair Atina (Paradise). 3.45 3.05
Pals Meadows (F. Mann) 4.30
Time, 1:14 1-5. Sunview, Recess, Golden Patch, *Shingle On, Al Kripp, Handiworker, Oneulike, *Red Blaze, Lily Sue also ran. *Field.

FOURTH RACE—Six furlongs:
*Charley J. S. (Pollard) 4.85 3.00 2.70
Sweet Tidings (J. Kennedy) 8.10 5.60
Dan Baum (Peake)....... .... 8.30
Time, 1:14 1-5. Buckrill, High Metal, Glory B., Star King, *Splinters, Sue Barker, *Rock Thorn, Mad Sketch, Domineer also ran.
*Field.

FIFTH RACE—One and one-sixteenth miles:
Song of Songs (Critenfield) 12.00 7.35 4.20
Cyrano (Mitchell) 6.60 3.20
Brick Kiln (Paradise) 3.20
Time, 1:49 1-5. Wrench, London Rock, Prince Peter, Harvard, Banal Girl also ran.

SIXTH RACE—One and one-sixteenth miles:
Fair Glow (Paradise).. 5.80 3.00 2.35
Skirt (Bentley)....... .... 3.40 2.40
Judge Caverly (Foden) 2.35
Time, 1.49 2-5. Atlas, Fair Lad, Kentucky Colonel, Turf King and Glowing also ran.

At Beulah Park.

Weather clear, track fast.

FIRST RACE—Five and one-half furlongs:
Alcove (Bazer)....... 8.80 6.20 3.00
Memphis Lass (Smith) 6.80 3.20
Analyst (Sylvester)... .... 2.40
Time, 1:09. Sprig O' Mint, Lady's Baggage, Justa Sheik, Briada also ran.

SECOND RACE—Six furlongs:
Piute (E. Ross) 7.80 4.60 3.20
Waiting Maid (Sylvester) 6.20 5.20
Fair Legion (Cleft) 3.20
Time, 1:15 1-5. Thistle Gold, Brigand, Lady Sting, Ada Adler and Bounding Rock also ran.

THIRD RACE—Six furlongs:
Wild Dreams (Drake) 27.20 9.60 4.00
Barter (Vesselli) 5.60 3.20
Darkavress (Burly).. .... 2.40
Time, 1:15 2-5. Burnt Copper, Tender Sneezer, Shasta Wolf, Honey Hunter, Dame Rumor also ran.

FOURTH RACE—Six furlongs:
Windflower (Majestic) 4.00 3.80 2.60
Prince Ronald (Ewing) 9.00 4.80
Queer Quill (Bazer)... .... 5.00
Time, 1:15 3-5. Glycine, Chrysler, Sky High, Kentucky Lad and Chester also ran.

FIFTH RACE—One mile and 70 yards:
Flying Zeno (Vesselli).. 5.60 3.00 2.20
Letalone (Sylvester).. .... 2.80 2.20
Lincoln Plaut (Froggatt) 2.80
Time, 1:47 4-5. Zella K., Anadnab and Dea also ran.

At Lincoln Fields.

Weather clear, track fast.

FIRST RACE—Six furlongs:
Precede (Leyland) 7.82 3.24 2.82
Lazy Mary (J. Neel) ... 2.96 2.54
Play Around (J. Smith) 8.32
Time, 1:13 3-5. Red Slippers, Imelda, Royal Riot, Lady Noyes, Su Su, Gloria Diane, Rufle, Water Hen and Ruppet also ran.

SECOND RACE—Six furlongs:
Bugs Leary (R. Jones). 9.34 3.94 2.60
Diodoro (Corbett)...... .... 3.50 2.40
Montgomery Maid (J. Smith) 2.56
Time, 1:14. Stormy B., Broken Sound, Favorite One, High Pockets, Eight Hour, Loop, Silver Foot, Vibration, George Maypole also ran.

THIRD RACE—Six furlongs:
Oh Dave (Fronk) 11.60 3.66 2.26
Newgro (Leyland) 2.52 2.10
Givanna (C. E. Allen)...... .... 2.18
Time, 1:12 4-5. Slash and Suniday also ran.

FOURTH RACE—One mile (out of chute):
Dark Sea (C. E. Allen) 3.44 3.16 2.42
Seguro (W. Moran) 19.98 6.28
Fiddler (J. Smith) 2.70
Time, 1:36 2-5. Skiri, Tela, The Mongol, Lady Capulet also ran.

FIFTH RACE—Seven furlongs (out of chute):
My Dandy (Knight).. 7.96 4.40 2.42
Satin Spar (R. Jones) 5.02 2.70
Battleship (C. E. Allen) 2.24
Time, 1.23 4-5. Prince Atheling, Pittsburgher, Who Win also ran.

SIXTH RACE—One and one-eighth miles:
Dabster (Corbett)..... 7.04 3.98 3.30
Roy (W. Garner)..... .... 11.00 7.12
Cesare (L. Cunningham) 5.74
Time, 1:52 1-5. Vermiculite, Galahad and Jodhpur also ran.

At Bainbridge.

Weather clear, track fast.

FIRST RACE—Six furlongs:
Bilson (Roussell) 11.80 5.20 4.40
Laddie (Lewis) 4.00 3.20
Panama (Luther) 7.00
Time, 1:13 3-5. *Sally's Hour, Paraphrase, Seth's Jewel, Savelle Fronk, *Pebble's Last, Eloise, Lane, *Running Board and Pattie Kate also ran. *Field.

SECOND RACE—Six furlongs:
*Bobs Play (T. Root)..43.20 17.00 8.20
Perkins (L. Hardy).... ... 4.80 4.40
Quorum (A. Fermin).. ... . 6.00
Time, 1:12. Alamae, Fair Beth, *Elizabeth Sullivan, Nichelson, My Carolyn, Romany Baw, Hypnotism and Balzar also ran *Field.

THIRD RACE—One mile and 70 yards:
Belgium (Roussell).. 13.00 6.60 4.60
Bogan (W. Carroll)... .... 5.40 4.20
Wise Susan (Hernandez) 3.60
Time 1:45. *Clearance, Herb Ashby, *Mutual Friend, Molerito, Desjardines, Shasta Rock, Classy, Super Toy, *Southland Toy also ran. *Field.

FOURTH RACE—One mile:
My Sis (Roussell)... 4.20 3.00 2.60
Aurica (Hernandez). 5.20 3.40
Lady Calistoga (T. May) 6.60
Time, 1:38 4-5. Miss Joan, Highland Fling, Dusky Maiden, Starkist, Runmaid also ran.

FIFTH RACE—One mile:
Etonardo (Roussell)... 7.80 5.20 3.40
Nyack (May)........ .... 5.20 3.40
Masterly (Lewis)..... .... 3.80
Time, 1:37. Totem, Lucky Dan, Night Tears, Come On and Nostaw also ran.

SIXTH RACE—Six furlongs:
Klingstone (Luther) ...10.20 5.00 3.40
Ben Blair (R. Allen)... .. 8.80 5.40
Perfect Alib (Lewis)... .... 3.00
Time, 1:13 3-5. *Zebra, Our Own, *Gold Finder, *Rod and Reed, Roll 'Em Down, Yarrow, Expiate, The Major and Bill Lutz also ran. *Field.

FIFTH STAKE VICTORY FOR WHITNEY'S 2-YEAR-OLD

Sinclair Stable To Sell Nineteen Yearlings, Sept. 18

By the Associated Press.

NEW YORK, Sept 9.

C. J. FITZGERALD, sales agent of Harry Sinclair, today announced the oil operator and sportsman would sell 19 yearlings in the paddock at Belmont Park Sept. 18, indicating Sinclair would not race a stable next year.

By the Associated Press.

BELMONT RACE TRACK, N. Y., Sept. 9.—Top Flight, C. V. Whitney's unbeaten filly and advance favorite for the Futurity, hung up her fifth victory in five starts here today when she led all the way to beat six other juveniles of her sex in the Matron Stakes. The sensational daughter of His Donc-Flyabit, earned $23,750 and increased her earnings to $68,050. She ran the six furlongs over the Widener straightaway in 1:11 3-5 under 127 pounds, and as an entry with Pintail, was held at the prohibitive odds of 1 to 7.

The winner of the Clover, Lassie, Saratoga Special and Spinaway breezed past the judges a length and a half clear of the Greentree Stable's Parry, while the latter finished with a like margin over Pintail. Seven Veils, Laughing Queen, Gallant Lass and French Duchess brought up the remainder of the field.

Whitney declared to win with Top Flight and Jockey R. Workman made no mistakes.

Top Flight broke on top in a good start, with Seven Veils a close second, while the Greentree entry of Parry and Gallant Lass also were close up. Pintail was last to get away but Robertson shot her up with the leaders beforethey had traveled far. Top Flight did not draw clear of Parry until entering the final furlong, but it was an easy matter for her to open up daylight at Workman's call. Parry always held the place safe from Pintail.

MID-CITY ALLEYS GET K. OF C. TENPIN MEET

The annual Knights of Columbus bowling tournament will open at the Mid-City Recreation alleys, on Nov. 31, A. B. Berne, secretary of the Knights of Columbus Bowling Association, announced today.

Baseball Scores

NATIONAL LEAGUE

1 2 3 4 5 6 7 8 9 R. H. E.
BROOKLYN AT PITTSBURG
0 0 0 0 0 0 1 0 1 5 2
PITTSBURG
1 0 3 0 0 0 1 0 5 7 1

Batteries: Brooklyn—Heimach and Lopez; Pittsburg—Meine and Phillips.

AMERICAN LEAGUE

1 2 3 4 5 6 7 8 9 R. H. E.
WASH'TON AT PHIL'DELPHIA
0 1 0 0 0 0 0 0 0 1 2 8 0
PHILADELPHIA
0 0 0 1 0 0 0 0 0 0 1 6 0

Batteries: Washington—Crowder and Spencer; Philadelphia—Walberg and Heving.

Exhibition Games.

1 2 3 4 5 6 7 8 9 R. H. E.
GIANTS VS. YANKEES
0 0 0 1 0 1 0 0 1 3 10 1
YANKEES.
0 0 0 0 2 1 0 4 X 7 14 2

Batteries: Giants—Fitzsimmons and Hogan; Yankee—Gomez and Dickey.

CUBS VS. WHITE SOX
0 0 0 0 0 1 0 2 0 3 12 0
WHITE SOX.
0 0 0 0 0 0 0 0 0 0 6 3

Batteries: Cubs—Root and Hartnett; White Sox—Faber and Grube.

DEBATE ON CARDS' CHANCES AGAINST MACKMEN GROWS WARMER

STRONGER TEAM BEATEN IN FOUR OF LAST SEVEN WORLD SERIES

By J. Roy Stockton.

Who's going to win the world series?

That's the popular baseball question of the day and the fans are so steamed up over it that they'll turn their backs on a ball game to give or listen to a dissertation on the merits of the prospective contenders.

At first the Cardinal followers asked timidly if you didn't think the Redbirds had an outside chance. Wasn't the law of averages in their favor? Wasn't it a tough job for a team to win three straight world championships? Didn't you think Derringer and Haines and Grimes and Hallahan and Rhem could stop the Athletics?

Then, as though words were fuel for the fires that warmed up the confidence, the Cardinal partisans began to see the Cardinals as a super team and even wondered if such an organization could lose.

Inferior Teams Sometimes Win.

Sure the Cardinals have a chance, but the lesson that world series games have taught the writer is that it really doesn't matter much which is the better team. In fact if you hark back over the title struggles of the last few years you'll find that frequently the inferior team was victorious. So even if the Cardinals do outclass the Athletics—put down that gun Dodderidge—Connie Mack and his men may be excused for thinking that they still have a chance.

Today the Cardinals are seven games ahead of the Giants and seven being not a bad number, suppose we go back seven years and look at the results of world series. In 1924 the Washington Senators played the New York Giants. McGraw's team was superior, but Hank Gowdy tripped over a mask chasing a pop fly, a grounder bounced over Freddie Lindstrom's head for a single and the Senators were triumphant over a better team.

Rain Storm Beat Senators.

In 1925 the Senators repeated their pennant victory and by that time they were a well-balanced team, probably a better club than the Pirates. But the Pirates, apparently hopelessly beaten, rallied and squared the series and then after Walter Johnson gained a four-run lead a rain storm washed the lead away and helped the Pirates to beat a better team.

Rogers Hornsby's Cardinals of 1926 showed their courage by not jumping off any bridges as they were backing into the National League pennant, but would anybody say that the team was comparable to the New York Yankees of that year? Well, Tommy Thevenow outbatted Babe Ruth and the other Yankee sluggers, Bob Meusel ran over and dropped a fly for Earl Combs, Alexander struck out Lazzeri with the bases filled and the Yankees, a better team, were beaten.

That made three straight victories for the underdogs and it was about time for the better team to win. It did in 1927 when the Yankees, at the top of their strength, took four straight from the Pirates. And even in that series, a few breaks would have enabled the Pirates to make a clean sweep of the series. What breaks? Why, eliminate a costly error or insert a base hit by a good hitter, who perhaps lined straight to an infielder.

Better Team Again Beaten.

The following year the Cardinals won the pennant and they were favored to beat the Yankees, who, if you remember, were badly crippled. But Babe Ruth and Lou Gehrig went on a devastating batting rampage and the Yankees won. The Cardinals were a better team that year. The Yankees were fading, as proved by their showing the next year, but in that short series the American Leaguers were invincible.

Connie Mack's Athletics carried the banner of the better team to victory in 1929, when they beat the Cubs and last year when they defeated the Cardinals. But even so, they had to have the breaks in both series. Many persons still believe that if Hack Wilson hadn't lost that ball in the sun in the 1929 series the Cubs would have gained the upper hand. Then last year one hit beat Grimes in St. Louis and five hits beat him in Philadelphia. And that game in the East might have gone the other way if Grimes had sprinted to second on a grounder that Boley knocked down and retrieved.

It doesn't take much of a break to turn the tide in a ball game or a short series. If Hallahan and Derringer were to give the Cardinals the jump by taking the first two games, the Athletics might do a tailspin that would make everybody remember the Mack team of 1914. And on the other hand if Grove and Earnshaw—but why bring that up?

BILL MEDART GETS ACE ON NORTH HILLS NO. 2

Bill Medart, after 16 years of golf, has at last made a hole in one, which he scored during the Labor day tournament at North Hills. He made the difficult second hole on the west course in one and went on to score a 76 for the round and win the tournament. He was playing with Bryan Winters, Fred Evans and R. Miller.

SPORT SALAD

Written by L. C. Davis

Mum's the Word.

WHEN expressing your love
If you're more or less dumb,
Just say it with flowers—
For instance, a "mum."

And as Poet Shelly might arise and say:
"If football comes can mums be far away?"

Those who go in for flowers in a big way specialize in chrysanthemums and sunflowers. Hollyhocks also have a large following.

Which reminds us of a valetine we once received from an admirer and well-wisher, to-wit:
The rose is red, the violet blue,
The "mum" is yellow and so are you.

However, you can't believe everything you hear. If we could the Browns would win a string of pennants that if placed end to end would reach from here to Pennantville.

BROWN ENTERS FOURTH ROUND IN NET EVENT

Wray Brown, defending his championship in the St. Louis District tennis title tournament, advanced to the fourth round in the singles competition at Triple A yesterday when he defeated Gus Serrano, 6—3, 6—3. In another third round match Herbert Weinstock eliminated Edmund Serrano, 6—0, 9—11, 6—3.

In the other singles match, Sidney Smith won the first set from Ray Wiese, 13—11, but dropped the second, 6—3, when darkness halted play. The match will be completed today.

Two good matches are scheduled for today when Karl Hodge opposes Joyce Portnoy and Vernon Tietjen plays Teddy Eggmann.

The summaries:

YESTERDAY'S RESULTS.
Men's Singles.
Third round—Herbert Weinstock defeated Edmund Serrano, 6—0, 11—9, 6—3; Wray D. Brown defeated Gus Serrano, 6—3, 6—3.
Men's Doubles.
Second round—McMillin and Ruppert defeated Kammarer and Hewitt, 6—0, 6—3; Karl Hodge and Dr. Arthur Ham defeated Wayne Smith and Sam Schneider, 6—0, 3—6, 6—2.

TODAY'S PAIRINGS.
Men's Singles.
Third round—3 p. m., Karl Hodge vs. Joyce Portnoy; 4 p. m., Junior Boehmer vs. Karl Kammann; 4 p. m., Chas. Barnes vs. Herbert Stiedemann; 4 p. m., Charles McMillin vs. E. C. Groerich; 5 p. m., Vernon Tietjen vs. Teddy Eggmann; 4 p. m., incompleted match between Sidney Smith and Ray Wiese.
Men's Doubles.
Second round—Kammann and Barnes vs. Evans and Obear; Stiedemann and Wiese vs. Furnice and Church; Serrano and Serrano vs. Burgess and Gallife; incompleted match between Tietjen and Portnoy vs. Hereford and Reid.

Webster Groves Has 59 Out for Football Team

Football activities got under way yesterday afternoon at Webster Groves High, the new addition to the county league, under the direction of the veteran coach, Charley Roberts, and his assistant, Froebel Gaines. Fifty-nine boys turned out to go through a light kicking and passing practice with the pigskin.

Although the foundation for the Statesman eleven does not seem as strong as usual this year, there are a number of newcomers, who may prove valuable to the squad. Six letter men compose the nucleus of the team, four being linemen and two backs.

If Roberts can produce a team that knows the technical side of the game, Webster will have a most successful season, for there is plenty of weight in the squad. One of the greatest losses of last year is that of Johnny Larson, smart, little field-general, who was the spark plug of the eleven. Bill Freschi also left a vacancy in the kicking department.

Backfield men of known ability are so scarce that the starting four for the first game two weeks from Saturday can almost be named now. Roy Greene and Charley Carr, both regulars, will probably be in action, while Art de Salme and Charles Burgess are expected to get the call.

The four line veterans are Don Henderson and Westrup, tackles, and Jack Moeller and Carl Becker, guards. Louis Zell and Bill Prehn are others who show promise.

The schedule:
Sept. 26—Webster at Farmington.
Oct. 3—East St. Louis at Webster.
Oct. 10—Beaumont at Webster.
Oct. 17—Open.
Oct. 24—University City (tentative night game).
Oct. 30—Wellston at Webster.
Nov. 7—Webster at Clayton.
Nov. 14—Maplewood at Webster.
Nov. 21—Open.
Nov. 26—Webster at Kirkwood.

School's Trophies Stolen

By the Associated Press.

STERLING, Ill., Sept. 9.—Thirteen trophies won by Rock Falls High School athletic teams in recent years were discovered yesterday to have been stolen from the school. The loot included cups, shields and statues.

EAST SIDE HIGH ELEVENS START PRACTICE WORK

Football prospects at each of the eight Southwestern Illinois Conference schools are fairly bright, but in comparison to last year's outlook they are anything but rosy. Six schools have already started daily drills, while the remaining two Alton, and Belleville, start this coming week.

East St. Louis has the best outlook, seven lettermen returning for action, in addition to 10 prospects from last year's reserves. The absence of Paddy Warfield, star quarterback, will be a blow to Coach Jack Nolen. Smith will probably be field general for the Flyers. Frank Kavalier, captain of this year's eleven, was all-conference full-back last year. Watson and Hinson are expected to round out the backfield. In the line, Nolen has Fash, center; Holten, end, and Egan, tackle, as veterans.

Granite City's prospects are very slim, if the number of returning veterans is taken as a criterion. Byron Bozarth, coach of the Happy Warriors, has only two lettermen as a nucleus. They are Capt. Irwin Aufderheide, back, and Chris Marcovsky, all-conference tackle. John Taylor, a reserve end last year, is also back. About 40 youths are attempting to fill the remaining berths open on the first eleven. Indications point to a green but heavy team. It is expected that Marcovsky will be shifted from the line to the backfield, because of his speed. The famous reserve system at the school, whereby each youth receives an apportunity to play football, will again be used.

Since Belleville and Alton have not opened, little can be ascertained as to their prospects. Belleville, however, has never failed to place a contending team on the field, while the Bluff City youths, though not as strong, are capable of taking care o themselves.

Night football will undoubtedly be played again at Alton, although nothing definite has been announced.

Wood River has the brightest prospects in the history of the school. With a squad of about 30 going through drills daily, including eight lettermen, the Oilers should finish higher than seventh place this year. Coach Barton has his ace of last year, Salterman, back for service, in addition to Perry, end; Mourning, tackle; Yates, guard; Gorman, center; Smith, Ragus and Eller, backs.

Coach D. R. Blodgett at Edwardsville faces the task of filling Reno Tenor's vacated position in the backfield. Of the six veterans returning, Tillo Tenor, brother to the departed star, appears to have the best opportunity of taking over R. Tenor's position. Capt. Warren Spitze is another likely candidate for the berth, although he may be used at quarterback or one of the halves. Henry, center; Langreder, Adams and Lanham are the other returning lettermen. Edwardsville followers will again view their team under flood lights. The opening game is scheduled for Sept. 25, with Beaumont High of St. Louis as the opponent.

With a new coach, Madison's prospects are much better than last year's. G. E. Thomas has been deposed as coach at the Green and White school, being replaced by Joe Seamon, late of Illinois College, Jacksonville, Ill. Forty-five men have reported to Seamon, including eight lettermen, of whom Capt. Fred Riddle is the best prospect.

The Southwestern Illinois Conference schedule:

Oct. 10.—Collinsville vs. Alton at Alton; Belleville vs. Granite City at Granite City; Madison vs. East St. Louis at East St. Louis, and Wood River vs. Edwardsville at Edwardsville.
Oct. 17.—Alton vs. Edwardsville at Edwardsville; Belleville vs. Madison at Madison; Collinsville vs. Wood River at Wood River; Granite City vs. East St. Louis at East St. Louis.
Oct. 24.—Wood River vs. Alton at Alton, and Madison vs. Granite City at Granite City.
Oct. 31.—Alton vs. Granite City at Granite City; Collinsville vs. Belleville at Belleville; Edwardsville vs. East St. Louis at East St. Louis; Wood River vs. Madison at Madison.
Nov. 7.—Belleville vs. Alton at Alton; Granite City vs. Collinsville at Collinsville; East St. Louis vs. Wood River at Wood River; Madison vs. Edwardsville at Edwardsville.
Nov. 11.—Edwardsville vs. Collinsville at Collinsville.
Nov. 14—Alton vs. East St. Louis at East St. Louis; Collinsville vs. Madison at Madison; Woodriver vs. Belleville at Belleville.
Nov. 21.—Madison vs. Alto at Alton; Belleville vs. Edwardsville at Edwardsville; Granite City vs. Wood River at Wood River; East St. Louis vs. Collinsville at Collinsville.
Nov. 26—Belleville vs. East St. Louis at East St. Louis; Granite City vs. Edwardsville at Edwardsville.

WIESE AND STEIDEMANN ADVANCE IN O'FALLON PARK TENNIS TOURNEY

Defeating the team of Willis Owens and Wilson Jeanelle, 6—2 and 7—5, Ray Wiese and Herb Steidemann of Washington University yesterday entered the quarter finals in the O'Fallon Park doubles. Edward Wiese and Elmer Haub won from H. Bensiek and Perry Aubuchon, 6—3, 3—6 and 6—1.

In the singles, class A, Harry Bensiek advanced to the quarter finals by defeating Victor Gantner, 6—2, 6—2. Vincent Shock won a first-round match from John Dumser, 6—2, 6—2.

Harry Schaberg and Bob Norton are the defending doubles champions.

Burns Defeats Hacker

Burns, of Aratas, defeated Hacker, representing the Wellstons, 75 to 22 in 16 innings in the interroom pocket billiard league match played at Aratas last night. The winner had a high run of 24.

St. Louis U. Football Squad to Begin "Real" Practice Next Tuesday

By James M. Gould.

After another week of physical culture work—and what nice warm days they are having for it—Coach Chile Walsh's St. Louis University football squad will start "real" practice next Tuesday. For, that will be the 15th of the month and the Missouri Valley Conference permits practice to start on that date. As Coach Walsh is entirely orthodox, he figures that what's all right for the Missouri Valley is good enough for him.

It wouldn't be an "official" start for a football season if Billiken coaches were not quite satisfied with the outlook. Being so minded has become an old Billiken custom. But this year it does seem as though, with a fair share of the "breaks," the old institution, which still remembers the steam-roller days of the Cochem regime, should have something real to cheer about.

WALSH.

Certainly, the right spirit has been shown by the principal candidates for the 1931 squad. Coach Walsh sent out just 38 invitations, and 37 were accepted, the other—McLeod, a substitute center—staying away because of injury sustained in summer work. He will be in tomorrow.

While there are 17 lettermen in the squad, Walsh will have a young team and, if you ask him, he really believes that, because of this youth, the 1932 team will be better balanced than the one that will take to the gridiron this year.

Outlook Is Rosy.

"I will only lose six men from the squad next year," he says, "and the present juniors and sophomores—the main body of my squad—will have had another year of experience. Oh, yes, I'm counting on a pretty fair team this year, too."

There will be only two varsity coaches this season. Coach Walsh will handle the backfield, while his assistant, Joe Maxwell, will take care of the linesmen. For the freshman squad, "Snakes" Gazelle, last year's varsity captain, and Fred "Firpo" Joseph, big tackle, will be the tutors, with a shot now and then at some varsity work.

Walsh knows that there is much to be done, for he has only 14 practice days, including Sundays, before his team plays its first game. That will be on the night of Sept. 25, with Jamee Millikin as the opposition.

Walsh seems well supplied in all departments. For center, he has Capt. Muellerleile, McLeod, a 190-pounder, Barbaglia, from the 1930 freshmen. He has five experienced guards in Tierney, Pezolt, De Christafero, Podelwitz and Black. O'Brien, Harry Bochrath, Philpot and Axtell, formerly of McBride High, seem to rank the tackles at the present time, while three lettermen, McGowan, Taylor and Kennedy lead for flanking jobs. Then, there is young Minkey, a star at Soldan a couple of years ago.

Pike First String Quarterback.

Carl Pike would seem to be the ranking quarterback candidate at present. Walsh likes Pike's work and he probably will do the signal-calling in the opening game. Lee Savage, a teammate of Red Saussele's at Roosevelt, also is very much in the running for the "general's" job and will get a thorough trial.

Such fine backs as McCoole, Stephan, Schumacher and LaPresta of last year's team, are out for halfback jobs as is Arenz, the star freshman of a year ago. With Rapp, Salinsky and Donahue available, Walsh figures he is well-fixed for full-backs. Rapp is the big 1930 freshman who, not exactly learned in the ways of football last year, showed that he knew one of the first principles of play by carrying the ball wherever he was directed. In one play, against the Washington freshmen, Rapp plunged 30 yards, which, even in the old Wall street days, was quite a "plunge."

That's the way the squad looks before serious practice has started. What will happen to it between now and the date for the opening game is something else again.

Old Style Ball Preferred.

Coach Walsh doesn't especially care for that new eight-seamed football they have introduced down South. He has seen it and tested it and admits that the ball gives a better grip. Also, he wonders which ball would be used in a game between two elevens each of which had practiced with a different kind. So far as the Billikens are concerned, the old ball will be used.

Billiken uniforms this year will be blue jerseys, trousers and stockings, but not solid colors. All will be relieved with blue stripes and the jerseys will have white collars and shoulders. The helmets will be blue criss-crossed with white.

Madison Results, Entries

Results

FIRST RACE—One-quarter mile:

Scott Field	21.80	10.40	6.40
Decent Count		10.60	5.20
Sky Star			4.40

Time—:26 3-5. Molly O., Gordon Brigade, Canrun, Tite Knox and My Sis also ran.

SECOND RACE—One quarter mile:

Just Tarrasfoot	6.20	3.60	3.00
Galway Jerry		5.40	3.20
King Richard			3.60

Time—:27. Laddie Ruler, Spree's Passion, Hiawatha Boy, Edward's Favorite and Galena also ran.

THIRD RACE—Futurity:

Mount Mahon Boy	24.00	8.20	5.80
Body Scissors		7.80	5.20
Tiger Fringe			8.40

Time—:30 2-5. Peps Bombino, Capo Ferror, Red Macroon, Bacca O'Lene and Cherrie also ran.

FOURTH RACE—Futurity:

Listen	20.00	7.20	5.20
Say Me		5.80	4.00
Cashmerie			3.00

Time—:29 2-5. Wings, Safe Play, Pinloned Side, Keen Fox and Buck Gallant also ran.

FIFTH RACE—Five-sixteenths mile:

Captured Warrior	11.80	6.00	4.20
Apple's Comb		6.20	4.80
Gallant Mickey			5.60

Time—:33 2-5. Straight Right, Hard-a-Starboard, Lord Burr, Oakland Hi Power and Happy Duke also ran.

SIXTH RACE—Futurity:

Jolly Roger	10.80	5.80	4.40
Chino Pete		9.60	5.60
Retrieve			3.40

Time—:29 3-5. Huntress, Safe Side, Brass Rail, Arca and Spears also ran.

SEVENTH RACE—Futurity:

Sonny M'Boy	17.60	7.20	4.20
Solace		6.40	4.20
Louis Meadows			3.80

Time—:29. Rotary Boy, Rambling Eagle, Fort Riley, Rex Hare and Hunter's Home also ran.

EIGHTH RACE—Futurity:

Royal Palm	14.80	7.20	5.40
Raid Eagle		5.60	5.00
Banjo Encore			8.20

Time—:28.3. Armed Man, Blue Sky, Playgoer II, Decision and Sam Meadows also ran.

NINTH RACE—One-fourth mile:

Safeway	4.20	3.20	2.80
Smoky Hill		4.60	3.00
Dalzinar			3.20

Time—:26.3. Plenty Power, McGurk, Mark Fisher, Spare Ribs and Bronze Elfley also ran.

TENTH RACE—Five-sixteenths mile:

Partner	15.80	5.00	3.20
Sheriff O'Groats		3.40	3.00
Irish Fitz			3.60

Time—:35.3. White Lawn, Bee's Pet, Jap Rose, Princess Patsy and Rose of Tralee also ran.

Entries

First race, one-fourth mile:
Stolen Base — Pal O'Bill
Traveller — Why Black
Vigilance — So So
Some Chance — Also eligible:
Hilda Vear — Fetter Fashion

Second race, one-fourth mile:
Snow Cap — Sunchief
Jewish Flax — O'Fire
Rex Kashmir — Just It
Early Dawn — Also eligible:
Steam Chord — Irish View

Third race, futurity:
Clara May — Torpedo Joe
Master Ballydoegan — Trouble Warden
Laune Ranger — Arizona
Chimes — Also eligible:
Sentiment — Kaheenaskea

Fourth race, futurity:
Knapsack — El Cerito Ruler
Kash Karess — Lead All
Bruce — Barnhardt
Paddock Judge — Also eligible:
Wapella — Beldeane Burr

Fifth race, five-sixteenths mile:
Marco Polo — Playful
Freedom's Past — Sydney
Headcorn — Rooney
Darktown — Also eligible:
Orcades — Sal Soda

Sixth race, futurity:
DeWitt Baby — Jolly Boy
Spring Show — Pingo Boy
Foolin's Fancy — Spreewald
Glengosk Rebel — Also eligible:
Irish Side — Dewey Meadows

Seventh race, futurity:
Reckless Warrior — Empty Bucket
Melksham Mae — Jovial Scamp
The Villian — Smoky Dust
Scatter — Also eligible:
Nantenan — Irish Wake

Eighth race, futurity:
Rough Alice Ross — Harlerto
Cops De Oro — Concession
Play Girl — Britton
Morgan Blake — Also eligible:
Crony — Owner's Risk

Ninth race, one-fourth mile:
Sterling Silver II — Winnie O'Groats
Cheerful Crofthill — Bashful Dick
Damon Runyan — Mount Coal
Pied Piper — Also eligible:
Kellmore Kitty — Marula

Tenth race, five-sixteenths mile:
Golden Rock — Crystal Palace
Tom Hilcourt — Henry The Great
Sea Foam — Dark Moon
Miss Furnport — Also eligible:
Miss Arcadian Buck — Lady Kashmir

MEMBERS OF YALE '88 ELEVEN TO BE GUESTS OF CHICAGO ALUMNI

By the Associated Press.

HARTFORD, Conn., Sept. 9.—William H. Corbin, one of Yale's great football stars back in 1888, is to be a guest of the Yale Club of Chicago when Yale invades that city in October for its game with University of Chicago.

All living members of the Yale team of 1888, on which A. A. Stagg, coach at Chicago, played, have been invited to hold their reunion in Chicago Oct. 16, 17 and 18. Among them are George W. Woodruff, Berwyn, Pa.; Rev. Charles O. Gill, Hartland, Vt.; W. W. (Pudge) Heffelfinger, Minneapolis; Dr. W. C. Wurtemburg, New Haven, and Prof. W. P. Graves, Boston.

Foxx May Play Third.

If the A's buy Art Shires or another outstanding first baseman, Jimmy Foxx will be moved over to third base in the 1932 lineup.

OFFICIALS FAIL TO DECIDE ON CUP RACE ISSUE

Kaye Don Awarded Trophy for Fastest Lap in Cup Race

By the Associated Press.

DETROIT, Mich., Sept. 9.

KAYE DON, British speedboat pilot, today was presented the Weyhing trophy, annually awarded the winner of the fastest lap in the Harmsworth trophy races. Don, who rounded the course once on Sunday at an average of 93.017 miles an hour, only to be disqualified in the race on Monday when he and Gar Wood both were ahead of the starter's gun, received the trophy from Commodore A. A. Schantz, representing the Yachtsmen's Association of America.

"Your fearless driving of the remarkable craft, your gentlemanly conduct and sportsmanship displayed has won the admiration of American wachtsmen, and you may be assured if you return to us with another challenger, American sportsmen will rise up and offer you an ovation that will be heard around the world," Commodore Schantz said.

During the presentation ceremony Gar Wood stood at Don's side and was the first to offer congratulations. The trophy is a 24-inch silver cup.

By the Associated Press.

DETROIT, Mich., Sept. 9.—Miss America VIII loafed around the Detroit River course alone at 50.849 miles an hour yesterday in what may or may not have been the third heat of the Harmsworth trophy race.

Two days after Gar Wood, American defender, and Kaye Don, British challenger, were disqualified in Monday's heat for crossing the starting line ahead of the gun, no one knew for certain whether there was a Harmsworth race.

The International Racing Commission ruled Monday evening the 1931 attempt to lift the emblem of water speed supremacy was "no race."

Yesterday Gar Wood's brother, George, who piloted Miss America VIII to last place in Sunday's heat, which Don won with a record-breaking average speed of 89.913 miles an hour, and who was the only driver to finish Monday's heat, protested the "no race" ruling. As a qualified member of the American team, he demanded the right to run the third heat and thus "win" the trophy for the United States, rather than allow it to remain here solely on a challenger's disqualification.

Official Permission.

W. D. Edenburn of Detroit, representative of the Yachtsmen's Association of America on the Racing Commission, granted Wood's request. He said, however, Charles F. Chapman of New York, the other member of the commission, would have to concur in his ruling before the "no race" verdict could be altered.

From New York last night came word that Chapman was of the opinion that the 1931 renewal should stand as "no race." He added, however, his belief that it is a question for the Yachtsmen's Association, as the national authority, to decide.

Edenburn had left Detroit for Toronto last night before the word from Chapman was received.

The point at issue is whether any name shall go into the records of the international competition and on the trophy plaque as the 1931 winner.

If Edenburn's ruling of yesterday, that Miss America VIII "won" the race by completing half of the 30-mile distance, the name of a 13-year-old boy probably will be recorded as the winner. He is Garfield Arthur Wood Jr., son of Gar Wood, who has held the trophy since 1920. He is listed as owner of the only boat to complete the race. George Wood's name under those circumstances would go into the records as driver of the winning boat.

Don's ill fated Miss England II, which was swamped by the wash from Gar Wood's Miss America IX at the first turn Monday, was raised from the bed of the Detroit River yesterday. Its hull was badly damaged, while the powerful motors which had driven her to a world straightaway record of 110.223 miles an hour in Italian waters, had suffered from sudden immersion while hot from high speed.

Cardinals Win From Kenosha All-Stars, 4-1

Special to the Post-Dispatch.

KENOSHA, Wis., Sept. 9.—Manager Gabby Street paraded most of his Cardinal stars in an exhibition skirmish for a milk fund benefit here yesterday afternoon, and without applying any pressure repulsed the Kenosha All-Stars, 4 to 1.

Allyn Stout allowed the All-Stars nine hits, but kept them well spaced. Ed Frank, Kenosha's moundsman, yielded only seven blows, but the Cardinals bunched these to advantage.

George Watkins produced the feature hit, a homer to right field, to start a rally in the fourth that netted three runs. Singles by Flowers and Jim Bottomley and a triple by Pepper Martin accounted for the other two markers.

The Cards counted their final run in the ninth when Collins doubled and Gonsales singled.

The Cardinals play in a night game at Keokuk, Ia., tonight, and then return home.

WRAY'S COLUMN

Page the Keeper.

THOSE old die-hards, the members of the New York State Athletic Commission, must have escaped from their keeper again. That may be deduced from the goofy utterance promulgated yesterday that "Jack Sharkey is the heavyweight fight champion of America and that the Carnera-Sharkey battle in Brooklyn Oct. 1 will be for the American title."

The commission does not recognize Schmeling as world champion. In fact, the commission probably wouldn't recognize itself if it looked in a mirror. In some of its unexplainable mandates during its tenure of office it has taken so many conflicting positions that the searcher gropes in vain to find consistency or even sanity in some of its acts.

To declare champion a man whom a middleweight recently held to a draw and who has dubbed every opportunity to prove himself of unusual merit, is only part of the silliness. The thing that hurts the sore lip brigade is the elevation to a championship fight plane of the man whom the commission once, without investigation, placed on its blacklist and kept there for many months—Primo Carnera.

Although nothing has happened to prove Carnera either more innocent or more guilty than when originally banned, the commission now washes him whiter than snow—because it wants to flout Madison Square Garden, probably.

• • •

However, the situation has one virtue—it will give this big mountain of muscle, Primo, a chance to show whether he is just 265 pounds of tonnage or a real fighter. In 15 rounds he ought to be able to do his stuff. Sharkey usually looks around at the clock if he fails to get results within the first seven or eight rounds.

If Carnera should knock out Sharkey it might cause a great revival of fight interest. But if Sharkey stops Carnera—well, put up the shutters and close the shop. And don't forget to hang out the "nothing doing" sign.

• • •

Hopping on the Commission.

HOPPING on boxing commissions appears to have become a nation wide pastime. The New York board, having essayed the role of absolute monarch of its realm and the rest of the world, too, comes in for an unusual amount of this panning. Even the Amateur Athletic Union has dipped into the game and has issued a warning to amateur boxers of New York not to compete in any amateur boxing tourney sponsored by the commission and not sanctioned by the A. A. U. The athletes are reminded of several dire things that might happen, among them loss of standing and also the right to compete in the Olympic championships at Los Angeles.

In New York the commission does not recognize the A. A. U. or the International Amateur Athletic Federation as qualified to pass on amateur boxing. Athletes who register with the commission are "amateurs." The commission rules as to rounds and other conditions which vary from those of the A. A. U.

• • •

Let's Get Together.

IN other states the commissions have crossed the Amateur Athletic Union by permitting actions not tolerated under the Amateur Athletic Union. There has been friction in Missouri. Several boxing stars have been under suspension. However, the leaders have either repented and been reinstated or have turned professional.

Joe Parks and Les Schulte are two boys who are still eligible under the A. A. U. rules and entitled to try for a place with the Olympic team.

Too bad that the commissions and the A. A. U. can't work together. That would be a real help to maintain amateurism in a day when promoters of amateur bouts, in the game to make money, are contributing to amateur delinquency by tempting the boys with cash payments instead of legal prizes.

• • •

Another German Champion.

GERMANY is now occupying a commanding position in the heavyweight fight world. Her sons now hold both the world and European championships through Max Schmeling and Hein Mueller.

Hein recently clubbed Pierre Charles into defeat in Berlin and as the Boxing Federation of Europe had previously named Charles champion, the crown naturally goes to Mueller.

St. Louis is interested in Hein, who has relatives here and who had announced, on a previous trip to the United States, that he intended to make this city his home. But he forgot our Immigration Department, which railroaded him back to Germany.

Hein looked rather good in his appearances in this country. The writer saw him fight on a Chicago Stadium card against a heavyweight giant, think it was Rugirrello, and the beating he hammered into the Italian's slats and maxillaries resounds in our ears yet. Hein proved to be an aggressive two-fisted boxer and he pleased the crowd immensely. There were those who thought him a better prospect than Schmeling looked, when he first showed in this country.

• • •

Puchta Makes Good.

GEORGE PUCHTA, one time crack amateur boxer of this city and now district supervisor for a nationally-known chain store at Springfield, is drawing plenty of praise in Springfield for his refereeing. The sports editor of a Springfield paper devotes an entire column to George, part of which follows: "Puchta knows boxing, having been an amateur fighter himself. He knows how to get the best out of the principals and he is always in physical condition. No matter how fast a pace the fighters may set, he is right with them and sometimes far ahead. He breaks the fighters clean and he knows what to do when fouls or other surprises develop. And when he makes a ruling, not a single BOO is heard!"

That's something. In this vicinity a referee always is wrong, at least with part of the house.

• • •

Crowds at sports events in the United States are seldom generous or impartial. They have been educated to voice their feelings raucously and oppose their own views to the opinion of a trained official. This has had a tendency to weaken the morale of all officials and make them crowd-conscious — and therefore unsafe in rendering decisions.

If only deaf persons were permitted to referee, decisions might average better than they do.

NEBRASKA TEAM LIKELY TO RELY ON NEW MEN IN GRID CAMPAIGN

By the Associated Press.

LINCOLN, Neb., Sept. 9.—It's up to 15 lettermen and the sophomores to maintain Nebraska's reputation for excellence in football. A preview of material expected to report to Coach Dana X. Bible tomorrow, when the Big Six conference swings into practice, places a lot of responsibility on the youngsters.

There is an opportunity for a bright young wing man at one end, for which there is no letterman available. Vacancies could be found by the right applicants in the backfield, which lists a mere quintet of game-tested players, three of them quarterbacks.

Although optimistic about his sophomore crop, Bible can piece together a line out of the ranks spared from graduation and other natural consequences that befall the coaching profession in a depressive way.

Bert Durkee is the returning letter end who needs a mate at the other side of the line. Lettered tackles coming back to the Husker stronghold are Hugh Rhea, the ponderous shotputter; Roscoe Kroger, Corwin Hulbert and Gordon Eno.

Some Seasoned Guards.

Seasoned guards are George Koster, Charles Justice and Jerry Adam. At center Bible can count on Lawrence Ely and Forrest McPherson, both lettermen.

The trio of quarterbacks of composed of Chris Mathis, Bob Manley and Lewis Brown, and the old-backs are Everett Kreisinger and Clarence Nelson.

In a retrospective way, Bible regets the enforced absence, through graduation or ineligibility of the following members of his 1930 squad:

Ends—Steve Hekuf, Frank Prucka, Bill Bokenroger; tackle—Marion Broadstone; guard—Elmer Greenberg; center—Felber Maasdam; quarterback—Wally Marrow; backs—Harold Frahm, Bob Young, Buster Long, Berne Packer, Marin Paul and Claude Rowley.

The Nebraska schedule:
Sept. 26—South Dakota at Lincoln.
Oct. 3—Northwestern at Evanston.
Oct. 10—Oklahoma at Lincoln.
Oct. 24—Kansas at Lincoln.
Oct. 31—Missouri at Columbia.
Nov. 7—Iowa at Lincoln.
Nov. 14—Kansas Aggies at Manhattan.
Nov. 21—Iowa State at Lincoln.
Nov. 26—Pittsburg at Pittsburg.

FOR A QUICK COMEBACK

Dr. Pepper
GOOD FOR LIFE!
5¢
© DR PEPPER CO DALLAS, TEXAS
AT 10-2 AND 4 O'CLOCK

GREYHOUND RACING
"THE SPORT OF QUEENS"
10—Races Nightly—10
—Excepting Sunday—
FEATURING WORLD'S FASTEST GREYHOUNDS
POST TIME 8 O'CLOCK
NO MINORS ADMITTED

Admission 50c

Busses, Street Cars and Service Cars Direct from Eads Bridge to Track. Also Green Bus Service from Grand and Washington Blvds., beginning 5:15 P. M.
ILLINOIS STATE HIGHWAY NUMBER ELEVEN
MADISON KENNEL CLUB
Affiliated With International Greyhound Racing Association

WARMER

S COLUMN

boys with cash payments instead of legal prizes.

• • •

Another German Champion.

GERMANY is now occupying a commanding position in the heavyweight fight world. Her sons now hold both the world and European championships through Max Schmeling and Hein Mueller.

Hein recently clubbed Pierre Charles into defeat in Berlin and as the Boxing Federation of Europe had previously named Charles champion, the crown naturally goes to Mueller.

St. Louis is interested in Hein, who has relatives here and who had announced, on a previous trip to the United States, that he intended to make this city his home. But he forgot our Immigration Department, which railroaded him back to Germany.

Hein looked rather good in his appearances in this country. The writer saw him fight on a Chicago Stadium card against a heavyweight giant, think it was Rugirrello, and the beating he hammered into the Italian's slats and maxillaries resounds in our ears yet. Hein proved to be an aggressive two-fisted boxer and he pleased the crowd immensely. There were those who thought him a better prospect than Schmeling looked, when he first showed in this country.

• • •

Puchta Makes Good.

GEORGE PUCHTA, one time crack amateur boxer of this city and now district supervisor for a nationally-known chain store at Springfield, is drawing plenty of praise in Springfield for his refereeing. The sports editor of a Springfield paper devotes an entire column to George, part of which follows: "Puchta knows boxing, having been an amateur fighter himself. He knows how to get the best out of the principals and he is always in physical condition. No matter how fast a pace the fighters may set, he is right with them and sometimes far ahead. He breaks the fighters clean and he knows what to do when fouls or other surprises develop. And when he makes a ruling, not a single BOO is heard!"

That's something. In this vicinity a referee always is wrong, at least with part of the house.

• • •

Crowds at sports events in the United States are seldom generous or impartial. They have been educated to voice their feelings raucously and oppose their own views to the opinion of a trained official. This has had a tendency to weaken the morale of all officials and make them crowd-conscious — and therefore unsafe in rendering decisions.

If only deaf persons were permitted to referee, decisions might average better than they do.

FOR A QUICK COMEBACK

Dr. Pepper GOOD FOR LIFE! 5¢

© DR PEPPER CO DALLAS, TEXAS

AT 10-2 AND 4 O'CLOCK

RACING

EENS"

ightly—10

epting Sunday—

NG WORLD'S FASTEST GREYHOUNDS

TIME 8 O'CLOCK

NORS ADMITTED

Cars and Service Cars ads Bridge to Track. Service from Grand and ds., beginning 6:15 P. M. GHWAY NUMBER ELEVEN

L CLUB

ociation

NEBRASKA TEAM LIKELY TO RELY ON NEW MEN IN GRID CAMPAIGN

By the Associated Press.

LINCOLN, Neb., Sept. 9.—It's up to 15 lettermen and the sophomores to maintain Nebraska's reputation for excellence in football. A preview of material expected to report to Coach Dana X. Bible tomorrow, when the Big Six conference swings into practice, places a lot of responsibility on the youngsters.

There is an opportunity for a bright young wing man at one end, for which there is no letterman available. Vacancies could be found by the right applicants in the backfield, which lists a mere quintet of game-tested players, three of them quarterbacks.

Although optimistic about his sophomore crop, Bible can piece together a line out of the ranks spared from graduation and other natural consequences that befall the coaching profession in a depressive way.

Bert Durkee is the returning letter end who needs a mate at the other side of the line. Lettered tackles coming back to the Husker stronghold are Hugh Rhea, the ponderous shotputter; Roscoe Kroger, Corwin Hulbert and Gordon Eno.

Some Seasoned Guards.

Seasoned guards are George Koster, Charles Justice and Jerry Adam. At center Bible can count on Lawrence Ely and Forrest McPherson, both lettermen.

The trio of quarterbacks of composed of Chris Mathis, Bob Manley and Lewis Brown, and the oldbacks are Everett Kreisinger and Clarence Nelson.

In a retrospective way, Bible regets the enforced absence, through graduation or ineligibility of the following members of his 1930 squad:

Ends—**Steve Hekuf, Frank Prucka, Bill Bokenroger; tackle—Marion Broadstone; guard—Elmer Greenberg; center—Felber Maasdam; quarterback—Wally Marrow; backs—Harold Frahm, Bob Young, Buster Long, Berne Packer, Marin Paul and Claude Rowley.**

The Nebraska schedule:

Sept. 26—South Dakota at Lincoln.
Oct. 3—Northwestern at Evanston.
Oct. 10—Oklahoma at Lincoln.
Oct. 24—Kansas at Lincoln.
Oct. 31—Missouri at Columbia.
Nov. 7—Iowa at Lincoln.
Nov. 14—Kansas Aggies at Manhattan.
Nov. 21—Iowa State at Lincoln.
Nov. 25—Pittsburg at Pittsburg.

RACING ENTRIES

At Lincoln Fields.

First race, $1200, claiming, two-year-olds, six furlongs:

Durango 110	Curmudgeon ...112
Red Diamond ...107	Lejoy 107
Indian Dance ...107	King Master ...107
Unencumbered ...110	French Honey ...107
Chepera 107	Anita Ormont ..107
Ikard 107	

Second race, $1200, claiming, three-year-olds upward, seven furlongs:

Lillian Tobin ..105	Marshall Ney...113
Wolfy 113	Durva 105
Baggage Maid ..105	Outcry 103
St. Agnes 105	Mary's Toy 113
Deerfield 108	River Forest ...113
El Relicario 110	Lady Va Va....110
St. Jim 113	How Tiz 113
Northampton ..113	Tufinuf 108

Third race, $1200, claiming, three-year-olds upward, seven furlongs:

Martie Flynn ..113	One Long Hop..113
Boar Cry....108	*Grand Prince..111
Fair Missie 105	Irritation 100
Maecenas 108	Clemence 110
Caterer 108	Copperfield 113
Sir Raoul 113	High Color 108
Justina 107	Bag Smasher ...113
Essie 110	

Fourth race, $1200, claiming, three-year-olds, six furlongs:

*Don Alvaro....103	Tantalizing 110
Gay Donn 112	Dry Dock 108
Sweep Past 102	All Girls 105
Town Limit ...107	Generota 105
Maid of Honor..109	Monkey Shine ..108
Beautiful Doll...107	Barney Sexton ..112
Andora 105	Toney's Star ...108
Sister Mary. ...109	Silver Lake 108
Dick Morris 110	Conscience 112
Gettin Even....108	Fudge 103

Fifth race, $1300, allowances; The Circle, three-year-olds upward, six furlongs:

Listo 113	Quatre Bras II..111
Energy 110	Mucker 113
Lamp Black ...110	Homer L. 103
Weidleen 102	Port Harlem ...107
Very Well 102	Trudgeon 110

Sixth race, $1300, claiming, four-year-olds upward, mile and a quarter:

Tarnish 108	Starch 108
*Ormontime ...103	Earl of Warwick.108
Lady Bienville..103	Wirt G. Bowman.108
Timour 111	

Seventh race, $1300, claiming, three-year-olds, mile and one-sixteenth:

Kerry Green....105	Skrip 109
Chicago Girl....106	Flying Cherokee.106
Outburst 106	Sun Mask 110
Drastic Delight..109	Annie Ree 106
Inheritor 107	The Duke....108
In Haste 106	Judge Leuders ..105
Reverberate 111	*Michigan Girl..101

*Apprentice allowance claimed.
Weather, clear; track, fast.

At Beulah Park.

First race, $400, claiming, two-year-olds, five and one-half furlongs:

My Marie 112	*Tonic A. 101
Milady Ward ..106	*Social Climber .101
More Space 108	Ora Lea 106
Lojo 109	First Rate 106
Sun Bonny 108	Honey Kate 112
Helen Lee 106	Golden Sandals .106

Second race, $400, claiming, three-year-olds and up, five and one-half furlongs:

Pink Blossom ..109	Pere Noel 102
Moira 102	Best Nadie 102
Mexican D. ...102	Don Worthington 102
Morning Star ..109	*Supawana 106
Alron N. 102	Anne Kearns ...102
One Grand 102	Spring Bud ...109
Sulmul 109	

Third race, $400, claiming, three-year-olds and up, five and one-half furlongs:

Rempli 109	Paddy Flaherty 109
Skippy Q. 102	Lynn Barkley ..109
Sweetheart Mine 102	*Nine Sixty ...104
Master Orden ..102	Marjorie Lillian 109
Marjory Nell ..102	Overbrook 102
*Navarit 104	*Officer 100
*Donald 104	

Fourth race, $400, claiming, three-year-olds and up, five and one-half furlongs:

*Copper 104	Perfect Play ..112
*Lady Chilton ..106	Rose Lady 109
Black Agate ...103	Whiskwin 103
Matchbox 103	Windflower 107
Prince Mexican .109	Barter 103
Panam 104	Alice Amine ...103
Forefather 103	

Fifth race, $500, claiming, four-year-olds and up, one and three-sixteenths miles; Rollawhile purse:

Turquoise 99	Evelyn L. 108
*Vera C. 103	*Brownie Smile .101
Candy Rose 102	John Robert ...102
High Skip 102	Night Cry 104

Sixth race, $500, claiming, three-year-olds and up, mile and 70 yards:

*Contractor ...102	Wild Dreams ...107
Clownish 107	*Charge On ...102
*Burnt Copper ..102	*Southern Cloud 102
*French Brigade 102	*Sugarland 102

Seventh race, $500, claiming, three-year-olds and up, mile and 70 yards:

The Fives 103	Chrys'er 111
Rosewood II ..107	*Jacs Up 106
Sunset 111	Norias 107
Impossible 107	Sing'e Sea 103

Weather clear; track fast.

At Bainbridge.

First race, $600, claiming, three-year-olds, six furlongs:

Shasta Lover ...112	*Nosduh 104
*Green Isle....107	*Runhill 110
Pantagruel 112	*Balthasar 107
*Hilda A. 104	*Sweet Evelyn..104
*Nick Carter....110	Dewet 112
	Bunty Dominick.112

Second race, $600, claiming, three-year-olds and up, six furlongs:

Algol 110	*Purple Robe...108
Best Maifou....102	Charlie 109
*Lassa 110	*King Bird....114
Knee Glader....112	Baboo 111
As Fair 112	Smoldering 110
*Mardie 102	*King Bank 110
*Dodie Leighton.107	One Cent....115

Third race, $600, claiming, three-year-olds and up, mile and one-sixteenth:

*Shasta Rock 113	*Pallagay 107
*Clearance 113	*Royal Rock 108
*Sesqui 113	On Trial....113
*Glad Effort....110	*Mintcel 110
*Woodgrain 113	*Carlino 113
*Ping Coates....113	Our Own....115
Dynamo 115	*Belgium 113
MacFogle 115	*Punkie 113

Fourth race, $600, claiming, two-year-old maidens, six furlongs:

*Wild Kitty....104	Talomond 109
Wasteful 116	Unstained 109
*Bunting Lad....107	*Ivan W. 111
Curt 112	Crescent City....112
Chicago Belle....109	*Donday 107
Yes Yes....112	Frisky Worker....112
*Topsich 104	Vain Glory....112
Welcker 112	Princess Moon....109
Polly R. 109	*Drooping Eye..104

Fifth race, $700, claiming, three-year-olds and up, the Dorval, one mile:

*The Judge....98	Braggadocio 113
*Wotan 106	*Mrs. Foster....110
*Bubola 103	*Brown Trap....110

Sixth race, $600, claiming, three-year-olds and up, six furlongs:

*Shasta Lad....110	Brimsey 110
*Captain J. S....107	*Brinkley 110
Principio 109	Thunder Call....115
*Fortunate Mann.107	*Mavro 100
*Amour 102	*The Padre....105
*Wega 104	McTinkle 110
My Ideal....106	*Annes Pal....99
	*Running Board.104

Seventh race, $600, claiming, three-year-olds and up, mile and one-sixteenth:

*Norse 109	*Rosie Cora....109
Purlie 111	*Satin Spinner..108
*Advance Agent.112	*Vacation 112
*Redcliffe 109	

*Apprentice allowance claimed.
Weather clear; track fast.

At Dorval.

First race, $600, claiming, three-year-olds, maidens, six furlongs:

Tout Feu 100	Collington 113
Tear On 107	Sir Hector 107
English Maid ..113	*First Flower ..106
Sweet Wanda ..113	Glowing 113
Donn Byrne 113	Londsun 107
Williford 107	Vinlin 113
Cudgelette 100	

Second race, $500, two-year-olds, five and one-half furlongs:

Wise Seller ...118	Sheila Wood .112
Logwood 108	Sir Alwington 106
War On 103	Little Turtle ..106
Line of Fire..106	Maggie Love ..109
Rosemarie B. ..109	

Third race, $500, claiming, three-year-olds and up, six furlongs:

Bold Robin ...109	Saints Fancy ..106
Silver Canopy .107	Hurstland 106
Talky 106	*Morning
Dick Weidel ...107	Beams 101
Red Grange ...109	Trifle 106
Henry Horton ..106	Kia 103
Light Nun ...101	Steven B. 103
Scott 109	Jonah 103
Illumine 103	

Fourth race, $700, La Presse Handicap, three-year-olds and up, one mile:

Voltear 104	aMine Sweeper 120
Irish Maiden ..105	Uvira 102
aSqueeze Play .101	Banjo 102

aJ. Goff entry.

Fifth race, $500, claiming, three-year-olds and up, one mile:

*Treacle 105	Sister Adele ...101
Jack O' Leen ..110	My Helen 107
High Dell 107	Cano 107
Sue Barker ...110	Mad Sketch 110
Marvella 101	Sunny Port 110
Vernon 107	Step Off 94
aBensinger 107	Ormonbird 107
Gallopette 101	Handiworker ...107
Amourette 104	*Sweet Tid'ngs 102

Sixth race, $600, claiming, three-year-olds and up, Canadian foaled, one mile:

*Gourdin 110	*Gorland 104
Fatal Gift 109	*First Day 104
Peace Rock 109	*Nature's
Cedar Crest 112	Darling 115

Seventh race, $500, claiming, three-year-olds and up, mile and one-eighth:

Attire 104	Corposant 107
Grey Abbess ...107	Floss 107
Jeanne Seremba 107	Captive 101
Ike Mann 101	*Kentucky
Flying Wings ..101	Colonel 108
Wolverine 104	Bold Bendigo ..101

At Belmont.

First race, $1000, claiming, three-year-olds and up, six furlongs, Widener course:

Sun Parched ...101	Single Star 117
Pilate 112	Jack Campbell .112
Breezing Thru ..109	John F 110
Gay Pal 102	Aknahton 107
Little Nap 110	*Center Stone .100
Billour 107	Studious 107
Make Haste ...117	Polyfon 110
Brookside 110	Indian Scout ...112
Tommy Lad ...115	**Morheart 100

Second race, $1000, the Great Neck Steeplechase, maiden three-year-olds and up, about two miles:

Arundel 133	Spar 133
Dionysos 133	Comstockery ...145
Jesirah 142	Marteau 145
Snicker Snee ...133	Sweesie 142
Tent 130	Glass Book 138
Outlaw 145	Cahirciveen 142
Potentate 133	***Queen's Pal .135
Silver Skin 133	***Drapeau 135
***Thistle John.135	***Cantilever ..135
Pokey Joe 145	Grant 133

Third race, $1000, conditions, two-year-olds, five and one-half furlongs, Widener course:

Affirmative 112	Forewarned ...110
Capacity 112	Miss Friar 107
Despoil 112	Sweet Bud 112
In Command ..112	Allenfern 112

Fourth race, $3000 added, all ages, the Manhattan Handicap, one mile:

Balko 126	Jack High 128
Conclave 97	Curate 115
Mr. Sponge 121	Halcyon 109

Weight on Mr. Sponge includes a penalty of three pounds.

Fifth race, $1000, conditions, maiden two-year-olds, five and one-half furlongs, Widener course:

Well Played ...115	Old Master 115
Ha Ha 115	Cito 115
Swincraft 115	Gusto 115
Bonnie Prince ..115	Merry Fox 115
Omagh 115	Sabastapool ...115
General Court ..115	Short Approach .115
	Barcelonia Pete .115

Sixth race, $1000, claiming, three-year-olds and up, one mile:

**Winning Heart.102	*Airliner 100
Star Run 112	Sydka 102
Verdi 109	Stretcher 109
Robrack 105	*Sir John Alden.100
*Donie 100	*Disapproved ..104
*Bounding Deep.104	Chief's Warrior .109

*Five pounds apprentice allowance claimed.
**Seven pounds apprentice allowance claimed.
***Ten pounds apprentice allowance claimed.

At Syracuse.

First race, $700, claiming, two-year-olds, five and a half furlongs:

Captain Ed 110	bBradsol 115
*Lettie Lee 112	Pleasantville ...107
Worldly Wise....107	*Star Royal ...105
Grey Steel Girl..112	aHardesty 110
aNinas Baby ...107	bGift o'Gab 112

aP. H. Faulconer entry. bMrs. V. W. Hendricks entry.

Second race, $700, claiming, three-year-olds and up, six furlongs:

Campfire Maid..110	aFixit 113
aHieaway 105	bClogdance 113
Arrowflight 105	cWindswept 113
bUncle Hood ...113	Listening Ears...108
Dunnellen 113	*Ima Queen 105
*Harmoak 100	cWonderful 113
Young John 108	

aMrs. L. Viau and J. P. Jonts entry. bJ. Brohman and W. J. Gallagher entry. cMrs. V. L. Russell and J. T. Kermath entry.

Third race, $700, claiming, colts and geldings, two-year-olds, six furlongs:

Salama 105	Dismute 105
Royal Al 105	*Single Kay 105

Fourth race, $5000 guaranteed, the Governor's Handicap, three-year-olds and up, one mile and 70 yards:

Surf Bather 113	Dontasker 113
Siwanoy 110	Turkish Gold ...103

Fifth race, $700, claiming, three-year-olds, six furlongs:

Meck 105	Miss Teddy 105
Time Enough ...111	Grandma Lapp ..109
Airway 112	Gold Star 108

Sixth race, $700, claiming, four-year-olds and up, one mile and a sixteenth:

Clenno 110	bZevesgold 105
*Shark 105	bFive Oaks 111
Vendee 109	

bMrs. F. I. Vander Beek entry.

Rookie Joins Cardinals

DANVILLE, Ill., Sept. 9.—Guy Cunningham, third baseman with the Danville Three-I club, today was under orders to report to the St. Louis Cardinals, owner of the Danville franchise. Cunningham has played a consistently good game, although his team made a poor showing this year.

COLLYER'S SELECTIONS

At Lincoln Fields.

1—Unencumbered, French Honey, Curmudgeon.
2—River Forest, Durva, St. Jim.
3—Martie Flynn, Copperfield, Justina.
4—SISTER MARY, Dick Morris, Barney Sexton.
5—Port Harlem, Very Well, Lampblack.
6—Wirt G. Bowman, Timour, Lady Bienville.
7—Michigan Girl, In Haste, Chicago Girl.

At Dorval.

1—Tout Feu, Londsun, Williford.
2—Logwood, Wise Seller, Line of Fire.
3—Red Grange, Morning Beams, Silver Canopy.
4—Goff entry, Irish Maiden, Voltear.
5—Sweet Tidings, Step Off, Gallopette.
6—Nature's Darling, Goeland, Fatal Gift.
7—BOLD BENDIGO, Captive, Flying Wings.

At Beulah Park.

1—Lojo, Social Climber, First Rate.
2—SUPAWNA, Mexican D., Pere Noel.
3—Sweetheart Mine, Paddy Flaherty, Officer.
4—Copper, Wind Flower, Prince Mexican.
5—Vera C., Night Cry, John Robert.
6—French Brigade, Wild Dreams, Southern Cloud.
7—Norias, Jack Up, Impossible.

At Bainbridge.

1—Bunty Dominick, Green Isle, Nick Carter.
2—MARDIE, Dodie Leighton, Purple Robe.
3—Royal Rock, Belgium, Montcel.
4—Bunting Lad, Unstained, Wild Kitty.
5—The Judge, Mrs. Foster, Wotan.
6—Shasta Lad, Brinkley, Mavro.
7—Red Cliffe, Satin Spinner, Purlie.

At Belmont.

1—Pilate, Single Star, Breezing Thru.
2—Drapeau, Comstockery, Silver Skin.
3—Despoil, Allenfern, Sweet Bud.
4—JACK HIGH, Mr. Sponge, Balko.
5—Ha Ha, Merry Fox, Well Played.
6—Sydka, Bounding Deep, Robrack.

At Syracuse.

1—Hendricks entry, Pleasantville, Falconer entry.
2—Viau-Jones entry, Ima Queen, Young John.
3—Don Tasker, Salama, Surf Bather.
4—REVEILLE BOY, Protractor, Sandy Ford.
5—Time Enough, Grandma Lapp, Airway.
6—Vanderbeck entry, Glenno, Shark.

MOST PROBABLE WINNER — Sister Mary. COLLYER'S SYSTEM HORSE — Logwood. BEST PARLAY—Sister Mary, Shasta Lad, Don Tasker, to place.

Sammy Mandell Wins

NEW ORLEANS, Sept. 9.—Sammy Mandell of Rockford, Ill., former lightweight champion of the world, today held a close victory over Owens Duvernay, New Orleans welterweight.

A fast finish gave Mandell the decision in the 10-rounder. He had Duvernay groggy at the bell. The decision was not popular with the crowd.

WRESTLING RESULTS

SAN DIEGO, Cal.—Joe Savoldi, Three Oaks, Mich., threw Myron Cox, Venice, Cal., in straight falls. 23m 29s and 5m 21s.

SAN FRANCISCO—Abie Coleman, 200, New York, defeated Nick Velcoff, 218, Bulgaria, two out of three falls. Velcoff, first, 28; Coleman, second, 9; Coleman, third, 6; Everett Marshall, 214, La Junta, threw Gus Schlagel, Pullman, Wash., 17. Ad Santell, 190, Oakland, Cal., threw Tony Felice, 212, New York, 18. Omar Yousuff, 200, Berkeley, Cal., and Dr. Stanley Lurik, 219, Cincinnati, were stopped after 25 minutes. The referee said neither was trying and declared it no match.

Canzoneri 2 to 1 Favorite to Win From Jack Berg

By the Associated Press.

NEW YORK, Sept. 9. — Jack (Kid) Berg bases a strong belief that he will whip Champion Tony Canzoneri in their 15-round lightweight title match at the Polo Grounds tomorrow night on the fact that the battle will take place in New York.

The mauling British battler points to the fact that he never has been beaten in a New York ring, all of the defeats that mar his record having been suffered in other sectors of the fistic battlefield.

Chicago has been Berg's particular hoodoo city. He was stopped there by Billy Petrolle and Canzoneri knocked him out in three rounds in the same city last April when Berg made his first bid for Tony's 136-pound diadem. In New York Berg gained decisions over both Petrolle and Canzoneri.

Whatever Berg's own opinion of the outcome of the match, the betting fraternity is content to string along with the champion. Prospects today were that Canzoneri would enter the ring a 2 to 1 favorite.

Neither will have any trouble making the weight, according to latest reports from their training camps. Canzoneri, the former featherweight champion, fights regularly at from 131 to 133 pounds, and he was at the latter figure yesterday. Berg scaled 135.

SPANISH SPORTS CLUB WINS TWO HOLIDAY SOCCER CONTESTS

The Spanish Sports Club soccer team of St. Louis journeyed to Gary, Ind., Sunday and defeated the La Union Espanola eleven of that city, 2 to 0. The team left for Chicago immediately after the game and played the Chicago Kickers on Labor day, winning by a score of 3 to 0.

Joe Diaz scored the first goal for the Spaniards against the Gary team when, after 20 minutes of play, he took the ball from the opposing center and drove a hard shot into the corner of the net. A pass, M. Cueto to Joe Rodriguez, accounted for the second goal.

The local team was held scoreless during the first half against the Chicago Kickers but Ang. Garcia took a loose ball shortly after the second half opened and scored with a well-placed shot. Later, Joe Diaz drove a free kick from outside the pentity area to M. Cueto who deflected the ball into the goal. The third score was registered by Rodriguez who received a pass from Red Diaz.

Both games were ell attended. About 100 St. Louis fans accompanied the Spanish Sports Club on the trip.

RACING SELECTIONS
By LOUISVILLE TIMES

At Lincoln Fields.

1—LEJOY, Unencumbered, French Honey.
2—Outcry, Mary's Toy, Durva.
3—Grand Prince, High Color, Martie Flynn.
4—Dick Morris, Sister Mary, Town Limit.
5—Mucker, Port Harlem, Energy.
6—Wirt G. Bowman, Timour, Earl of Warwick.
7—Skrip, Reverberate, Flying Cherokee.

At Bainbridge.

1—Bunty Dominick, Sweet Evelyn, Balthasar.
2—Purple Robe, Best Maifou, Lassa.
3—Glad Effort, Our Own, Clearance.
4—Bunting Lad, Yes Yes, Unstained.
5—Wotan, Bubola, The Judge.
6—Shasta Lad, Brinkley, Captain J. S.
7—PURLIE, Advance Agent, Vacation.

At Syracuse.

1—Gift o' Gab, Bradsol, Worldly Miss.
2—IMA QUEEN, Hieaway, Wonderful.
3—Surf Bather, Dontasker, Salama.
4—Reveille Boy, Sandy Ford, Protractor.
5—Time Enough, Meck, Grandma Lapp.
6—Glenno, Shark, Gold Star.

At Belmont.

1—Single Star, Tommy Lad, Breezing Thru.
2—COMSTOCKERY, Outlaw, Cantilever.
3—Allenfern, Despoil, Affirmative.
4—Jack High, Curate, Balko.
5—Sabastapool, Ha Ha, Merry Fox.
6—Donie, Robrack, Sir John Alden.

FAIRMOUNT PUTS UP $57,500 FOR TAXES TO COVER 23-DAY MEET

Special to the Post-Dispatch.

SPRINGFIELD, Ill., Sept. 9.—Fairmount Jockey Club today made application to Director Stuart E. Pierson of the State Department of Agriculture for a license to operate a 23-day racing meeting, commencing Sept. 19. The license fee, at the rate of $2500 per racing day, or $57,500 for the meeting, is advanced with the application.

Fairmount petitioned the last General Assembly for a reduction in its license fee from $2500 to $1500 per day—the rate paid by the track at Aurora. The bill failed to pass the Senate. Had this reduction been granted, turf authorities assert, the track near Collinsville would have been in operation for the full length season that the law allows, 51 racing days. A license for the maximum season, at the rate that Fairmount sought, would have brought $76.500 or $19,000 more into the State Treasury fo rthe State and county fair and agricultural exhibition premium fund.

ROBERT IS NAMED ATHLETIC ASSISTANT

LEBANON, Ill., Sept. 9.—Clifford J. Robert of Carlyle was today appointed Coach Art Doolen's athletic assistant. He was graduated last spring by the University of Illinois with a degree in physical education. He has coached football, basketball and track in the Carlyle schools and also spent two years as head of the Breese High School athletics.

ULUNIU NAMED FOR HANDICAP AT FAIRMOUNT

Five carloads of horses arrived at Fairmount from Dade Park yesterday afternoon, comprising some 65 horses, which brought the total now quartered at the Collinsville track to over 100. Included in the list were Boxo, Margaret Parker, Privately and Crash. Gracious Gift, Frank Carpenter's standout, has been nominated for the Jefferson Handicap, which will be run on the opening day, Sept. 19. He also has a fair performer in Tack.

A crack apprentice jockey who will ride at the meeting is R. Montgomery, who rode his first winner last May at Grove City. He has since ridden 37 winners, 37 seconds and 32 thirds. He is under contract to Frank Carpenter, who is racing at Fairmount for the first time this season.

The country's leading rider, Henry Roble, who is under contract to J. D. Mikel, will be one of the stars at the local meeting if he continues his present form. Roble has been riding at Agua Caliente and is now at Riverside Park in Kansas City, Mo. Through August he had ridden 149 winners 150 seconds and 124 thirds. Mikel will bring Scimitar, Sleepy Boy, Swifty, Lenny, Martha Mae and Bon Pepper here to campaign.

Uluniu Named for Handicap.

Ray Pollard has nominated Uluniu for the Fairmount Handicap, $10,000 added, which will be run Oct. 3. In addition to his star, Pollard will campaign the following horses at Fairmount: Gold Mint, Jazz Age, Fair Argument, Kukui. Johnny Parmalee, former well known jockey, will accompany the shipment here.

There may be a change in the date of the running of the Fairmount Handicap. General Manager Eddy said that with the change in the world series games to Oct. 1 and 2—on which days there will be no racing unless the games are rained out—plans may be altered for the handicap.

Hudkins Held for Trial

By the Associated Press.

LOS ANGELES, Cal., Sept. 9.—Ace Hudkins, middleweight boxer, was ordered held yesterday for trial in Superior Court on charges of driving a motorcar while intoxicated. The Lincoln (Neb.) fighter was arrested in Hollywood July 30 after his automobile crashed into a parked car. He was released on $750 bond. The trial date has not been set.

STETSON HATS

AS LOW AS $7.00

Lowest prices in 10 years

PRICE alone means nothing in buying a hat. Price and quality must be considered together. And Stetson hats, although lower in price now, are finer, sturdier, more distinguished in style than ever before.

For sixty-six years, John B. Stetson Company has been making hats which are recognized, not only in the United States, but throughout the world, as supreme in wearing quality and style. More hats have been sold, more are now being worn, bearing the Stetson name, than any other.

This reduction in price is made possible by improvements in manufacturing methods and by lowering of the cost of raw materials.

Manufacturing hats is a highly technical operation. It requires art to express the latest styles, and skill to make hats which will hold their shape through long wear—in sun, rain, snow, sleet. You can buy a Stetson hat with full assurance of its style and value.

GUERDAN HAT CO.

914 Olive St. — Hats Exclusively—Since 1849 — 13 S. Broadway

BOY EXPOSES EXTORTIONIST HE ASSISTED FOR 50 CENTS

Child's Story Leads to Arrest and Confession After Business Leader Is Threatened.

By the Associated Press.

TERRE HAUTE, Ind., Sept. 9.—A small boy who unwittingly carried out part of an extortion plot against Benjamin Blumburg, Terre Haute business man, for an offer of 50 cents, gave police a description that resulted in the arrest and confession last night of David R. McCracken, 34 years old, former Terre Haute railroad worker.

Blumburg, president of the Terre Haute Chamber of Commerce, solicited the aid of police after he received the third letter in a few weeks threatening harm to members of his family unless he left a large amount of money at a designated spot. On two previous occasions the extortionist failed to appear.

In a letter received yesterday, Blumburg was instructed to drive his automobile to a certain corner last night, sound the horn and toss a package of money to a person who would wave a white handkerchief. Detectives surrounded the corner and grabbed the youngster, who described his employer.

WALL PAPER WHY WORRY? If your walls need decorating, you will be amazed at the wonderful values at extremely low prices. WEBSTER'S 809 N. 7th St.

$36.50 from St. Louis to

California

and Arizona via the Santa Fe daily until October 31

Same Low Fare Eastbound

Liberal baggage allowance and stopovers

Good in coaches and chair cars only

Famous Fred Harvey Lunch Rooms and Dining Rooms Save You Money

E. H. DALLAS, General Agent SANTA FE RY. 256 Arcade Bldg., ST. LOUIS, MO. Phones: Chestnut 7120-7121

Speed with Comfort

Santa Fe

FLYER BADLY BURNED WHEN PLANE'S MOTOR BACKFIRES

Pilot Helping Start Craft of Racing Aviatrix at the Time.

By the Associated Press.

LOUISVILLE, Ky., Sept. 9.—A pilot was burned seriously and Miss Florence Barnes' transcontinental flight was interrupted when fire destroyed the fabric on Miss Barnes' plane here today. The plane's motor backfired as mechanics attempted to start it.

P. M. Althouse, 26 years old, Curtiss-Wright pilot, was in the cockpit helping mechanics start the motor and the backfire trapped him.

Miss Barnes, whose home is at San Moreno, Cal., is known as "Pancho" Barnes in aviation circles. She landed here yesterday from Cleveland and planned to take off for New Orleans this morning, where she was entered in a race to the West Coast. Damage to her plane was estimated at $3000.

GANG VICTIM THIRD IN FAMILY SLAIN IN ABOUT TWO YEARS

Youth Found Shot in Greenwich Village Identified; Brother and Father Similarly Killed.

By the Associated Press.

NEW YORK, Sept. 9.—The youth shot to death by gangsters Monday was identified yesterday as Thomas Cigna, 18 years old. He was the third member of his family slain by gangsters in a little more than two years.

Three weeks ago Thomas Cigna identified the body of his brother, Joseph. Thomas was found slain in a hallway in Greenwich Village, presumably after a pistol fight.

Cigna's father, Paul, was shot to death in May, 1929.

ADVERTISEMENT

False Teeth

Don't allow your false teeth to drop or slip when you eat, talk or laugh. Just sprinkle a little Kling on your plates. This new improved powder forms a comfort cushion—holds plates so snug, they feel and act like your own teeth. No more danger of rocking plates—eating will again be a joy. Leading dentists endorse Kling. Guaranteed better than anything you ever used or money back. Large package, 35c at all druggists.

KLING HOLDS PLATES FIRMLY AND COMFORTABLY

ONE MAN FIGHTS OFF TWO IN STORE HOLDUP

Watchman Off Duty Is Beaten on Head by Cigar Shop Robbers.

A holdup at the cigar store of Al Pierce, 710 North Eighth street, late yesterday afternoon, was frustrated by John Ryan, a private watchman of 3038 Sheridan avenue, who was in the store off duty. In struggling with the two robbers, Ryan was beaten on the head with revolvers but escaped serious injury.

Pierce had closed the store and was checking the day's receipts when the two men knocked on the front door to be admitted. When Pierce let them in, one drew a revolver and demanded his money. Ryan was at an icebox reaching for a bottle of soda water and was apparently unnoticed by the two men.

Ryan stole up to the second man and struck him in the jaw. As they struggled, the other robber joined in the fight, attempting to fire his revolver at Ryan but failing and both men then beat Ryan on the head.

Almost immediately and without time for Pierce to interfere, the two robbers freed themselves and ran out of the store, taking nothing. Ryan was treated for his injuries and returned home. He is 25 years old and is a son of the late Martin Ryan, a veteran watchman on Washington avenue who accidentally shot himself several years ago.

Driver for Bottling Company Held Up for $75.

Philip Serkel, driver of a truck for the Whistle Bottling Co., 2916 Locust street, was held up at 6 o'clock last night by a Negro who leaped on the truck near Norwood and St. Louis avenues. He was forced to drive to Terry and St. Louis avenue, where the Negro took $75 at the point of a revolver, and from there to Kingshighway boulevard, where the Negro escaped. A Negro helper on the truck was not molested.

When William Rogers, Dayton, O., who is staying at the Marquette Hotel, made a stop at an automatic signal at Park and California avenues last night, one of three men there leaped on his car and drew a revolver. The signal changed and Rogers sped ahead, fighting with the man to knock him off the car. At Ewing avenue and Park he was able to throw the man in the street. During the struggle, the robber fired one shot into the car, but missed Rogers.

Patrolman Robert Welby of North Market Street Station fired a shot at one of two men who had broken into the Ellerman House Furnishing Co., 4100 North Twenty-fifth street, early today. He discovered they were in the building and, when they ran out, chased them for some distance. When he fired a shot at them, one man fell, but was helped to his feet by his companion and both escaped. One left his straw hat on the ground. A window at the furniture store had been forced and $5 taken from the cash register.

LETTERS FROM WOMEN TRACED TO FIX IDENTITY OF SLAYER

Communication to West Virginia Police Tells of Inquiry About Money.

By the Associated Press.

CLARKSBURG, W. Va., Sept. 9.—Letters from women all over the country are being traced by Clarksburg police in the hope that they will throw light on the identity of Harry F. Powers, 42-year-old matrimonial agent, who has confessed slaying two women and three children.

More than 20 letters were received yesterday by Chief of Police Clarence Duckworth. One letter, signed "a young widow," from Erie, Pa., told of a call made on her by a man who gave his name as George Payne. He told her, she wrote, that Cornelius O. Pierson, Lock Box 277, Clarksburg, W. Va., could get her a good job. He also advised her to write to Box 100, Detroit.

Later, she wrote, she received two letters from Pierson in which he inquired about her funds and her family. She ceased corresponding. Powers used the alias, Cornelius O. Pierson.

Powers recently confessed slaying Mrs. Asta Buick Eicher and her three children and Mrs. Dorothy P. Lemke. Their bodies were found in a ditch six miles from here.

U. S. FLYERS SAFE IN BURMA

Anxiety Relieved for New Jersey Man and Wife.

By the Associated Press.

RANGOON, Burma, Sept. 9.—Anxiety for the safety of Mr. and Mrs. Charles Henry Day, Ridgewood, N. J., who are making a tour of the world in their airplane, was relieved last night when news reached here that they made a forced landing at Sandoway, Burma, because of a leaking fuel tank.

The dispatch did not state whether the flyers were unharmed, but it was presumed here that they were safe. They left Akyab for Rangoon on Aug. 25 and had not been heard from until last night.

Woman Killed by Veteran.

Special to the Post-Dispatch.

WABASH, Ind., Sept. 9.—Mrs. Sam Eckles, 57 years old, was shot and killed and her foster daughter, Mrs. Emory Templeton, 30, was wounded seriously when Emory Templeton, 35-year-old world war veteran, fired an automatic pistol at them in the Templeton home near here today. Templeton fled.

MISSOURI COUNTY JUDGES MEETING AT JEFFERSON CITY

Banquet to Be Held Tonight and Election of Officers Tomorrow.

By the Associated Press.

JEFFERSON CITY, Sept. 9.—The eleventh annual convention of the County Judges' Asociation of Missouri opened in the House of Representatives chamber today with about 150 members here from 50 counties for a two-day meeting.

Following a short welcoming address by Mayor H. C. Asel of Jefferson City the Judges heard Judge N. W. Brickey, presiding Judge of the Jefferson County Court and Judge Henry Riedel, president of the association.

T. H. Cutler, chief engineer of the State Highway Department, speaking on "Road Building in Missouri" and Carl W. Brown, assistant chief engineer discussing "supplementary or Farm to Market Roads" led the morning discussions.

The afternoon program included short talks by Judge W. J. Bradford of the Cass County Court; Judge Ernest Oppenlander, Holt County court; Judge O. L. Brown, Daviess County court and T. O. Sheets, Dent County court. The annual banquet will be held tonight.

Tomorrow morning the Judges will be addressed by Gov. Caulfield, William Bradshaw, professor of political science, University of Missouri, and J. T. Waddill, chairman of the State Tax Commission. The Thursday afternoon program includes an address by Judge C. H. O. Leimbrock of the Saline County Court. Following a round table discussion of county court problems the Judges will elect officers and select a meeting place for the 1932 convention.

Killed in Fall on Stairs.

PANA, Ill., Sept. 9.—Joseph Smith, 82 years old, Tower Hill, east of Pana, several times Supervisor of Shelby County, while visiting his daughter at Decatur, fell down the stairway of her home last night and fractured his skull, dying shortly afterward.

SCHOOLS AND COLLEGES

Prepare Now for BETTER Times

During the depression it was the broadly trained man who was least affected by unemployment. The depression will pass. When it does, it will be the trained man who will be in line for advancement. Prepare yourself NOW. For catalog or information call CAbany 2382 or write Dr. F. W. Shipley, Dean of University College, Room 121, Brookings Hall.

Evening Classes Washington University

SCHOOLS AND COLLEGES

OLIVIA GREGORY Speech Education

Adults and Children; Class and Private Studio, 3262 Palm COlfax 5022W

Evening Classes for Men and Women

COMMERCIAL ART SHOW CARD WRITING WINDOW DISPLAY

St. Louis Y. M. C. A. SCHOOLS 16th & Locust CEntral 1350

Catalog announcing prominent St. Louis Artists associated with the school will be sent upon request. Please send above mentioned catalog to

Name..... Address.....P.D.9-9

$1 DELIVERS

This All-Electric "1931" . . . R. C. A. Licensed

RADIO

Full screen-grid circuit, genuine dynamic speaker, powerful, clear tone. It's the super midget.

COMPLETE $24.95

The Lincoln HOME FURNISHERS Olive at Near Eleventh 1109 OLIVE

OPEN EVERY NIGHT

(COMPLETE WITH TUBES, $24.95)

SCHOOLS AND COLLEGES

HOSMER HALL Announces the OPENING of Its 48th Year on Monday Morning, September 14th at 10:00 O'Clock

Registration Is Now in Progress. Grades Include Kindergarten to High School Inclusive.

MRS. ELMA H. BENTON, A. M., Principal

WASHINGTON UNIVERSITY SAINT LOUIS Registration begins Sept. 21 Instruction begins Sept. 24

The College of Liberal Arts
The School of Engineering
The School of Architecture
The School of Business and Public Administration
The Henry Shaw School of Botany
The School of Graduate Studies
The School of Law
The School of Medicine
The School of Dentistry
*The School of Fine Arts
University College

*Registration begins Sept. 14. Instruction begins Sept. 21.

For Catalogue and Information, address G. W. Lamke, Registrar

STUDY LAW

Evening Classes

¶ A legal training will do more toward the development of your maximum mental powers than any other training or education. A legal training causes you to think and reason, analyze and apply. It gives you the ability to get quickly at essentials, to separate the wheat from the chaff. Whether you expect to practice law or not, a legal training will develop within you a power unobtainable through any other source. It is the power that makes for success in every walk of life.

¶ The completion of a four-year course of training in law at the City College of Law and Finance brings to you the Bachelor of Law Degree (LL.B). The Master of Law Degree (LL.M) may be had by taking a Post Graduate course of one year. Through the medium of evening classes this training may be had by you without conflicting with your daily work or business.

¶ The tuition may be paid in small installments. Additional information and catalog upon request. Come in, let us discuss this course of study and the possibilities that it may hold for you. Remember, a little informal discussion with no obligation.

City College of Law & Finance

322 North Grand Blvd. JEfferson 9126

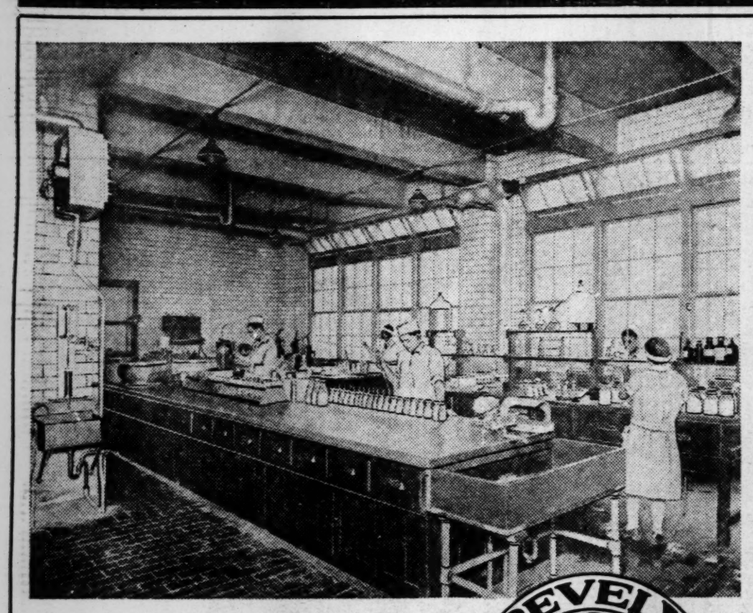

PEVELY SELECTED MILK

PEVELY SELECTED PRODUCTS

Pevely "Selected" milk is milk at its best. "Selected" starts in the green pastures. Pevely milk, cream and butter come only from tuberculin-tested herds; only from producers maintaining the highest standards of sanitation.

As a final safeguard and assurance that every bottle of Pevely milk will have "Selected" quality and purity, you find in the Pevely plant as fine and as complete a chemical and bacteriological laboratory as there is in the entire country. Here all milk is tested and every step in preparation is guarded by a corps of expert chemists and bacteriologists.

A Home-Owned Institution that has been serving the community with the best in Dairy Products for more than Forty Years.

BE SAFE WITH THIS OIL!

CITIES SERVICE OIL

"Keeps Its Youth"

Produced at *low* temperatures . . . *protected in the making* against preburning and scorching . . . Cities Service Oil retains its natural "youth" . . . fights friction, heat and pressure with full vitality. Oils weakened by excessive heat in the refining process soon break down in service. Avoid this danger to your motor! Drain your crank-case and refill today with *safe* Cities Service Oil!

Cities Service—one of the country's ten largest industrial organizations—broadcasts Fridays, 8 P.M. (E.D.T.)—WEAF and 37 stations on N. B. C. coast-to-coast and Canadian network.

CITIES SERVICE OILS ONCE - ALWAYS

CITIES SERVICE

PURE PETROLEUM PRODUCTS

Cities Service Oil Company

ADVOCATES EQUAL DIVISION OF WORK TO GIVE ALL JOBS

Congressman David J. Lewis of Maryland Deplores Discrimination in Industrial Lay-Offs.

6-DAY WORK WEEK DOOMED, HE SAYS

He Thinks Present Period Is Development of Changing World Rather Than Just a Depression.

Special to the Post-Dispatch.

FREDERICK, Md. Sept. 9.—Legislation requiring the available work of the nation to be divided equally among those willing and able to perform it was advocated as a remedy for unemployment in a speech here yesterday by Representative David J. Lewis (Dem.), Maryland. Representative Lewis, author of the parcel post service and former member of the Federal Tariff Commission, has just returned from an extended tour of Europe, where he went for the express purpose of studying unemployment and the measures devised to relieve it.

"Conditions in England and Germany are much like they are here," he said, "except that the agony has been taken out of it for the working people by their systems of unemployment insurance. The Prime Ministers do the worrying. And why shouldn't they? When men who are able and willing to work cannot find employment, let the Governments either find new jobs for them or compensate them for the jobs that national policies have taken away."

For the United States, however, Representative Lewis recommended his plan of compulsory staggered employment and divided profits in preference to compulsory unemployment insurance. He said that employes who refused to adopt it should be taxed to provide for workers made idle by their refusal.

The Right to Work.

"The world does not owe a man a living," he said, "but it certainly owes him a chance to earn a living. It has been our national policy to promote inventions and labor-saving devices, on the ground that they benefit society. When these mechanical improvements throw millions out of work, it is the duty of society either to find new jobs for them or compensate them for the ones they lost.

"The principle of equality before the law should extend to the right to work, and I believe that each worker has a claim to an equal share of the current employment. A depression occurs, reducing the available employment by one-third. Employers, instead of giving six men four days a week, give six days' work to four men, and lay off the other two. Above all, they seek to maintain the old rate of profits.

"I do not believe that the management has any moral right thus to discriminate against one-third of its employes, and it should be legally prohibited from doing so. When the net income of a company falls off one-third, no management dreams of depriving one-third of the stockholders of their dividends in order to pay full dividends to the other two-thirds. Any management which attempted such a thing would be restrained by law.

Distributing Loss Equally.

"The workers in an industry have the same moral rights as the owners. When conditions occur that produce a shrinkage of employment and a shrinkage of profits, that loss should be borne equally by workers, owners and managers. It i sagainst the social conscience to maintain profits for some and jobs for others at the expense of the remainder.

"We should be able to rely on the natural instincts of men to prevent such discrimination. Unfortunately, experience has demonstrated that we cannot. Nor is the employer always to blame. I know of a recent instance in which an industry was faced with the necessity of curtailing employment. The workers took a secret ballot, in consequence of which they demanded that the management dismiss a percentage of its newer employes, instead of reducing the working time of all. It was a vicious use of the seniority rule, and the workmen who did it started a new form of 'blacklist'—one against their own fellows. The management had a chance to display character by resisting the demand, but it failed.

"Such discrimination on the part of selfish workers and unintelligent employers proves that moral sanctions are not sufficient to enforce the rule of equal partition of work. Legal compulsion is necessary.

Shorter Working Week.

"Moreover, I am inclined to believe that the end of the six-day working week has come to stay. Unemployment will increase until

Killed in Fall on Stairs.
PANA, Ill., Sept. 9.—Joseph Smith, 82 years old, Tower Hill, east of Pana, several times Supervisor of Shelby County, while visiting his daughter at Decatur, fell down the stairway of her home last night and fractured his skull, dying shortly afterward.

SCHOOLS AND COLLEGES

ALL
the OPENING
th Year on
ber 14th at 10:00 O'Clock
Grades Include Kindergarten to High
Inclusive.
TON, A. M., Principal

TON Registration begins Sept. 21
RSITY
LOUIS Instruction begins Sept. 24
The School of Graduate Studies
The School of Law
The School of Medicine
The School of Dentistry
The School of Fine Arts
ity College
Instruction begins Sept. 21.
address G. W. Lamke, Registrar

Y LAW
Classes
nore toward the development
wers than any other training
g causes you to think and rea-
gives you the ability to get
parate the wheat from the
o practice law or not, a legal
you a power unobtainable
is the power that makes for
r-year course of training in
aw and Finance brings to you
ee (LL.B). The Master of
had by taking a Post Grad-
ough the medium of evening
had by you without conflict-
business.
in small installments. Addi-
g upon request. Come in, let
dy and the possibilities that
ber, a little informal discus-
Law & Finance
JEfferson 9126

S OIL!
OIL
g against pre-
ns its natural
ll vitality. Oils
CITIES SERVICE OILS
ONCE - ALWAYS
ICE
DUCTS
ny

Drama—Music Movies—Society

EDITORIAL ST. LOUIS POST-DISPATCH SECTION

Markets

PART FOUR. ST. LOUIS, WEDNESDAY, SEPTEMBER 9, 1931. PAGES 1—10D

ADVOCATES EQUAL DIVISION OF WORK TO GIVE ALL JOBS

Congressman David J. Lewis of Maryland Deplores Discrimination in Industrial Lay-Offs.

6-DAY WORK WEEK DOOMED, HE SAYS

He Thinks Present Period Is Development of Changing World Rather Than Just a Depression.

Special to the Post-Dispatch.
FREDERICK, Md. Sept. 9.—Legislation requiring the available work of the nation to be divided equally among those willing and able to perform it was advocated as a remedy for unemployment in a speech here yesterday by Representative David J. Lewis (Dem.), Maryland. Representative Lewis, father of the parcel post service and former member of the Federal Tariff Commission, has just returned from an extended tour of Europe, where he went for the express purpose of studying unemployment and the measures devised to relieve it.

"Conditions in England and Germany are much like they are here," he said, "except that the agony has been taken out of it for the working people by their systems of unemployment insurance. The Prime Ministers do the worrying. And why shouldn't they? When men who are able and willing to work cannot find employment, let the Governments either find new jobs for them or compensate them for the jobs that national policies have taken away."

For the United States, however, Representative Lewis recommended his plan of compulsory staggered employment and divided profits in preference to compulsory unemployment insurance. He said that employes who refused to adopt it should be taxed to provide for workers made idle by their refusal.

The Right to Work.

"The world does not owe a man a living," he said, "but it certainly owes him a chance to earn a living. It has been our national policy to promote inventions and labor-saving devices, on the ground that they benefit society. When these mechanical improvements throw millions out of work, it is the duty of society either to find new jobs for them or compensate them for the ones they lost.

"The principle of equality before the law should extend to the right to work, and I believe that each worker has a claim to an equal share of the current employment. A depression occurs, reducing the available employment by one-third. Employers, instead of giving six men four days a week, give six days' work to four men, and lay off the other two. Above all, they seek to maintain the old rate of profits.

"I do not believe that the management has any moral right thus to discriminate against one-third of its employes, and it should be legally prohibited from doing so. When the net income of a company falls off one-third, no management dreams of depriving one-third of the stockholders of their dividends in order to pay full dividends to the other two-thirds. Any management which attempted such a thing would be restrained by law.

Distributing Loss Equally.

"The workers in an industry have the same moral rights as the owners. When conditions occur that produce a shrinkage of employment and a shrinkage of profits, that loss should be borne equally by workers, owners and managers. It is against the social conscience to maintain profits for some and jobs for others at the expense of the remainder.

"We should be able to rely on the natural instincts of men to prevent such discrimination. Unfortunately, experience has demonstrated that we cannot. Nor is the employer always to blame. I know of a recent instance in which an industry was faced with the necessity of curtailing employment. The workers took a secret ballot, in consequence of which they demanded that the management dismiss a percentage of its newer employes, instead of reducing the working time of all. It was a vicious use of the seniority rule, and the workmen who did it started a new form of 'blacklist'—one against their own fellows. The management had a chance to display character by resisting the demand, but it failed.

"Such discrimination on the part of selfish workers and unintelligent employers proves that moral sanctions are not sufficient to enforce the rule of equal partition of work. Legal compulsion is necessary.

Shorter Working Week.

"Moreover, I am inclined to believe that the end of the six-day working week has come to stay. Unemployment will increase until there are great new developments creating new demands on industry, and thus balancing the developments which have reduced the demand on labor. We do not know how soon that will occur, and we cannot afford to wait. With 8,000,000 workers unemployed, our organized industrial system must accept the full obligation to employ or maintain that part of the human family which has been displaced by the working of the system.

"Advisory councils should be established in each industry to determine periodically the number of days' work per week available for each worker in the industry. Workers, management and the public should be represented on these councils. Employers who give employes more than an equal share of employment, should be taxed an amount equal to the excess, this tax to be used in maintaining those discriminated against.

Competency of Workers.

"The competency of workers should also be determined by agencies representing the management, the employes and the public. The standard of competency should not be that of the football field, the prize ring or the Roman arena. A man should not be deprived of work because he is more than 60 years old, or because he is not as strong as he once was. A man should be adjudged competent when he is still able to serve reasonably well.

"Finally, when he reaches the age where he cannot work, he should be pensioned. Grandma and grandpa must be cared for, and the necessary funds should be derived from Federal income taxes.

"I fear this is not a mere depression, but a new grade that we have struck. Serious measures are required, and the safety of our institutions demands that they be taken soon."

Representative Lewis did not say he would introduce measures of the kind he described at the next session of Congress, but there is every reason to expect that he will.

CAMPAIGN CONTRIBUTIONS ARE COMING IN SLOWLY

Financial Statements of Both Parties Show They Are in Need of Money.

WASHINGTON, Sept. 9.—Reports from the Republican and Democratic Committees for the third quarter just filed with the Clerk of the House under the corrupt practices act, show both parties need financial help. The Republican balance for the period ending Sept. 1 was reduced from $53,062 to $14,324, despite contributions of $33,719 during the three months. Democrats went into September with a balance of $9785, but were forced to call on Chairman John J. Raskob for $30,000 in additional loans in the quarter, running his total in loans to $325,250.

Meanwhile, the Democrats are preparing to solicit a million dollars with which to retire Raskob loans and other notes amounting to more than $400,000 in order that they may start the next campaign clear of indebtedness.

Contributions of $28,582 were reported by the Allied Forces of Prohibition for the last three months. Mrs. Mabel Walker Willebrandt, former Assistant Attorney-General in charge of prohibition and now attorney for Fruit Industries, Ltd., a concern making grape concentrates that are convertible into wine, was listed as giving $100 to the fund. Daniel A. Poling, one of the chief organizers of the new prohibition organization, was reported as advancing $24,000 in loans. Expenditures for the three months were put at $23,939.

Increase Shown in Percentage Of Women Employed in U. S.

Census Places Domestic Servant Group as Most Numerous Among Female Workers; Manufacturing Leads Among Men.

By the Associated Press.
WASHINGTON, Sept. 9.—A material decrease in the proportion of men gainfully employed, and a decided increase in the percentage of women so occupied, is reported by the Census Bureau for 1930. The comparisons are with the reports for 1920.

There were 48,832,589 gainful workers in the United States last year—38,053,795 boys and men; 10,778,794 women and girls.

These male gainful workers represented but 76.2 per cent of the male population 10 years of age and over, as against 78.2 per cent in 1920; 81.3 per cent in 1910, and 80 per cent in 1900.

More Women at Work.

As the male percentage declined, more women got gainful jobs, 18.8 per cent of women and girls over 10 years being at work in 1900, 23.4 per cent in 1910, 21.1 per cent in 1920, 22.1 per cent in 1930.

Domestic service still had the greatest number of women wage earners, 3,149,391, with manufacturing second in importance, and professional service, principally teaching, third.

Manufacturing and allied industries had the greatest number of men, with agriculture second and trade third.

Agriculture, the only pursuit offering a close comparison with 1920, had 9,568,347 male workers, as compared with 9,578,289 10 years ago—a loss.

Women in Professional Service.

A change in computation method made decade-to-decade comparisons in other industries difficult. Manufacturing had 31.3 per cent of male workers and 22.4 per cent of women workers.

Agriculture had but 25.1 per cent of male workers; 8.5 per cent of women.

Women in professional service outnumbered men—1,762,795 to 1,663,049. Professional men formed but 4.4 per cent of the male working group; professional women, 16.4 per cent of feminine wage earners.

Nevada led in percentage of males over 10 years of age gainfully employed with 81.2.

District of Columbia led in percentage of women and girls over 10 gainfully employed—40.2. Domestic and personal service was in the lead, with the thousands of Government workers listed under "public service" coming second.

The working forces of industry groups were numbered as follows: Agriculture, 10,482,323; forestry and fishing, 270,125; mining, 1,158,064; manufacturing, 14,317,535; transportation, 4,438,695; trade, 7,537,026; public service, 1,057,904; professional service, 3,425,844; domestic and personal service, 4,812,098; unspecified industries, 1,333,065.

RED CROSS TO USE LOCAL FUNDS TO AID UNEMPLOYED

National Chairman Gives Instructions to Chapters on Assisting Jobless.

By the Associated Press.
WASHINGTON, Sept. 9. — Instructions to local Red Cross chapters under which they may extend unemployment relief next winter were being drafted today at national headquarters. John Barton Payne, national chairman, was preparing a letter to all Red Cross chapters instructing them to use their own funds for relief of the jobless if distress was not being cared for by other agencies.

The letter will permit the Red Cross to play a big part through its local chapters in preventing distress among the jobless despite the traditional policy of the national organization of confining its efforts to disasters caused by "acts of God."

Chairman Payne explained the instructions would not constitute a change in policy for the national relief organization. He said it had been the policy of the Red Cross to use national funds only for disasters caused by nature. The Red Cross head pointed out that local chapters could accomplish much in administering relief without receiving funds from national headquarters, because most of the money raised in the annual roll call is retained by local Red Cross organizations.

$400,000,000 IN POSTAL SAVINGS, HIGHEST ON RECORD

Deficit in Mail Service Expected to Reach $150,000,000 for Current Fiscal Year.

WASHINGTON, Sept. 9.—A postal deficit of $150,000,000 for the current fiscal year was predicted today by Acting Postmaster-General Coleman as postal savings mounted to the new record of approximately $400,000,000.

While hard times were affecting the postal revenues, Coleman said the savings had doubled, indicating hoarding of capital. Postal receipts, after 15 years of steady increase, have dropped $50,000,000.

The latest estimate for the fiscal year ending June 30, 1932, puts the receipts at $656,000,000 against $705,000,000 last year.

Postal savings increased from $175,000,000 to $350,000,000 in the year ending June 30, 1931, and now are about $400,000,000.

The postal receipts of 50 selected cities failed to show acceleration in the mail order business. There was a 9.61 per cent decrease for August, over the same month a year ago, as compared with an 8.16 per cent decrease in July over the same month a year ago.

Assassin in India Gets 8 Years.

POONA, India, Sept. 9 — V. B. Gogate, a student who attempted to assassinate Sir Ernst Hotson, Acting Governor of Bombay, on July 22, was sentenced today to eight years at hard labor.

GERMANY REPORTS ARMAMENTS WELL WITHIN THE LIMITS

Statement to League Shows Four Ships of Line, Half as Many as Allowed Under Versailles Treaty.

NOT ABLE TO BUILD UP TO THE MAXIMUM

Lacks Armed Land Forces Overseas, War Planes at Home and Abroad, and Submarines.

By the Associated Press.
GENEVA, Sept. 9.—Germany's statement showing an army of 100,500 men and 4500 officers and a navy personnel of 15,000 men and 1500 officers was published today by the League of Nations secretariat.

Foreign Minister Julius Curtius, in a foreword, said that Germany had not yet been able to build the fleet up to the limit laid down in the Versailles treaty and that the report disclosed "how meager Germany's armament is compared with other states of corresponding territory and population."

"The navy possesses, for example, only four commissioned ships of the line," he said, "whereas, according to Article 181 of the Versailles treaty, and the regulations of the Interallied Marine Control Commission, six ships of the line should be in service and two ships of the line in reserve—in other words, twice as many."

There were many blank spaces in the German statement under captions prescribed by the League Council. These showed the lack of armed land forces overseas, of armed air forces stationed in Germany and abroad, and of submarines.

On the other hand, Germany has four ships of the line more than 20 years old and two "vest pocket" battleships under construction as well as the recently launched Deutschland. No aircraft carriers were shown, but five light cruisers and one under construction were reported. Germany has 26 destroyers and torpedo boats and 113 auxiliaries, such as tugs and mine sweepers. The total naval tonnage is 125,780.

Canada for French Formula.

Canada's support for the principle of "arbitration, security and disarmament"—the French formula—was announced to the assembly of the league today by Hugh Guthrie, Canadian delegate, who is making his first appearance at Geneva. This support, he said, would be in the nature of sympathetic co-operation in whatever plan may finally be agreed on.

"Canada has no need for greater armaments," he said. "She has but one international boundary. The United States of America, a great friendly country, is our only immediate neighbor and we are convinced that the peaceful aims and aspirations of that great country both rival and support our own."

While accepting the French position that disarmament follows rather than precedes security, Guthrie also expressed the belief that "general disarmament on a very extended scale may take place within a reasonable time with absolute security to all nations concerned. He based this belief upon treaties and covenants looking to security which already exists between various countries.

Referring to the work of the European commission, the Canadian delegate, indicated that he would at some future occasion set forth Canada's opposition to proposals for tariff preferences for European countries exporting wheat. Canada, as one of the world's great exporting countries, is known to object to any such preferential system as an infringement of her right to an open market in Europe.

Ghika of Rumania Speaks.

Demetre J. Ghika of Rumania also regarded disarmament as the most pressing problem before the Assembly. It is futile to argue, he said, over the question whether

Continued on Page 4, Column 3.

You're Looking for Value?

$45 to $70

You find top value when it comes to clothes in the combination of fine woolens and custom tailoring. "Granted," you say as to the superiority of custom-tailored clothes. But the price? Even the price is good news. You can buy a Losse custom-tailored suit for as little as forty-five dollars.

J. S. Losse
807-9 N. SIXTH STREET
SAINT LOUIS

Speedy New Plane Tested for U. S. Army Flyers

THE Curtiss O-38 has a top speed of 178 miles an hour and a diving speed of 300 miles an hour and carries the latest improvements in observation planes. It was tested recently at Mitchel Field, L. I.

HOOVER SEEKS CREDITS FOR COTTON EXPORTS

Confers With Bankers and Considers Advisability of International Meeting.

By the Associated Press.
WASHINGTON, Sept. 9.—President Hoover is holding a series of discussions with bankers and cotton brokers over the possibility of creating banking credits for exports of cotton.

At the same time the White House and the State and Agriculture Departments are considering the possibility and advisability of calling an international conference on the subject of cotton production.

The President believes, it was said at the White House, that, so far as this country is now concerned, the necessity of establishing credits for exports is paramount rather than talk of control or restriction of acreage.

The President was described as of the opinion that the Federal Government had no agency through which it could restrict acreage and believed that such action was a matter for the producers themselves to handle.

The President conferred at length yesterday with W. L. Clayton of Houston, Tex., the head of one of the largest cotton firms in the country, and with Eugene Meyer, Governor of the Federal Reserve Board, and George R. James, a member of the board.

It was said at the White House today that the conferences yesterday did not develop any specific plan and that the discussions would be continued either through meetings or correspondence.

Several Southern Senators have brought forward plans for bolstering the price of cotton. They call for the Government carrying over several million bales of this year's crop for those farmers who would agree not to plant any cotton next year.

Senator Caraway, Democrat, Arkansas, came to Washington Monday to press such a plan upon President Hoover.

Caraway wants the Government to buy 8,000,000 bales at not less than 8 cents a pound to be allocated to farmers who would agree not to plant next year. The farmers would collect the difference between the 8 cents and the prospective higher price in 1932.

Senator Caraway conferred with President Hoover during the morning, but after his talk said the plan he proposed had "received little encouragement."

"President Hoover is giving serious consideration to same kind of effort for the relief of the cotton farmer," Caraway said. "I do not know its details."

$800,000,000 U. S. BOND ISSUE NOT GREATLY OVERSUBSCRIBED

Unimpressive Response Due to Low Interest Rate and Long Maturity of Securities.

By the Associated Press.
WASHINGTON, Sept. 9.—Oversubscription by $140,599,540 of the Treasury $800,000,000 3 per cent 20-24-year bond issue is announced by Secretary Mellon. The response to the bond issue was unexpectedly low, and while no Treasury officials would comment, it was pointed out the interest on the bonds was ⅛ per cent less than had been anticipated by financial interests of the country. The issue also was for a longer term of years than had been expected and it was thought the two factors combined toward making money interests chary of the issue.

At the same time, the other section of the Treasury's $1,100,000,000 security issue, which was in short-term certificates, was oversubscribed four times.

The money raised in the $1,100,000,000 security sale will be used by the Treasury to retire $634,000,000 of certificates which mature on Sept. 15, to allow $30,000,000 interest on the public debt and provide funds for operating the Government until Dec. 15.

The small oversubscription was regarded in some quarters as a warning from financial interests that the Treasury would have to increase the interest if bonds are offered in December when maturing securities total $990,000,000.

Secretary Mellon said all subscriptions of $100,000 or less to the 3 per cent issue would be allotted in full.

PRUSSIA REDUCES BUDGET

Economy Measures Are Expected to Save $50,000,000.

BERLIN, Sept. 9.—The Prussian Cabinet today adopted extensive economy measures affecting all administrative branches by which it hopes to save about $50,000,000.

The Prussian program is regarded as important also as a guide to be followed by other German States.

MAN, WOMAN FAIL TO SET LAND PLANE SPEED RECORDS

J. R. Wedell and Miss Maud Tait in Tests; Former Averages 243 Miles an Hour.

CLEVELAND, O., Sept. 9.—Speed records for land planes still stood today despite assaults yesterday by J. R. Wedell, Patterson, La., and Miss Maud Tait, Springfield, Mass.

Hurtling over the three-kilometer course at an average speed of 243 miles an hour, Wedell failed to attain the world mark of 278 miles an hour, made in 1926 by the late Adjutant Bonnet of France. He flew the Wedell-Williams special that placed second in the Thompson Trophy Race at the National Air Races.

Miss Tait missed the women's speed record of 210.64 miles an hour by about one and a half miles an hour. She piloted a tiny Gee Bee monoplane.

The American speed record was set by Lieut. Alford Williams in 1926, when he flew 266 miles an hour.

CHILE'S WAR CHIEF SAYS ALL'S QUIET, NO NEW REVOLTS

People Anxious to Get Back to Work After Mutiny—Presidential Elections to Be Held Oct. 4.

By the Associated Press.
SANTIAGO, Chile, Sept. 9.—The mutiny quelled, the Chilean navy dropped anchors today in and near the port of Valparaiso under the watchful eyes of the Air Corps. The War Council began to weigh the punishment to be meted out to its mutineers.

The flagship La Torre, largest fighting ship in Latin American waters, was anchored at the Quintero naval base. Its former rebel commanders were in irons aboard ship and about 1000 members of the crew were quartered in barracks ashore under guard.

The remainder of the fleet was in Valparaiso Bay. Officers were held on board pending further orders and some of the sailors were confined to barracks. Some will be sent to Santiago for trial.

All the ships were convoyed in last night by a squadron of hydroairplanes prepared to start bombing at the first sign of trouble.

Gen. Vergara, commander in chief of the army and navy, said all Chile was quiet. He denied rumors that there was new unrest in Antofogasta and Iquique.

The people apparently were anxious to get back to work and were desirous that the investigation of the mutiny be terminated as speedily as possible. As soon as conditions become normal the campaign for presidential elections on Oct. 4 will begin under the provisions of a state of siege which continues until the end of the month.

At the Quintero naval base it was said that when the revolt broke out the rebels jammed the engines on most of the naval airplanes, but the trouble was discovered by a loyal officer, who ordered a rebel mechanic to repair a plane at once.

SCHOOL DAYS
MAY FIND YOU NEEDING
MONEY

HERE ARE THREE WAYS TO
BORROW IT

Co-maker Loans
Secured by your signature and those of two relatives or friends

Collateral Loans
Secured by readily marketable bonds or stocks, or by savings accounts

Automobile Loans
Secured by mortgages on late-model automobiles

AT LOW RATES

INDUSTRIAL LOAN COMPANY
710 CHESTNUT STREET
BRANCHES
1486 Hodiamont Avenue • 3548 South Grand Boulevard
Nugents, Broadway and Washington Avenue
Affiliated with INDUSTRIAL SAVINGS TRUST COMPANY

Elsewhere $39.50

Twin or Full Size

At Lammerts Only

$29.75

For This Quality
INNERSPRING MATTRESS

THE specifications for this quality Innerspring are exacting and rigid. All metal Inner Coil unit encased in a white duck pocket. Fleecy folds of pure cotton felt envelop this unit and supply a billowy cushion for the body. An excellent grade of ACA ticking carefully tailored encloses the Mattress. If you prefer, you can have any other type of ticking for the same price. Compare this Mattress point for point with that offered elsewhere at even higher prices and you will make the same decision as hundreds have done—you will buy this Lammert Mattress.

LAMMERTS
FURNITURE • RUGS • DRAPERIES
915-919 WASHINGTON ESTABLISHED IN 1849
MANUFACTURERS OF FINE BEDDING FOR SEVENTY YEARS

ST. LOUIS POST-DISPATCH

Founded by JOSEPH PULITZER
December 12, 1878
Published by
The Pulitzer Publishing Company
Twelfth Boulevard and Olive Street

THE POST-DISPATCH PLATFORM

I know that my retirement will make no difference in its cardinal principles; that it will always fight for progress and reform, never tolerate injustice or corruption, always fight demagogues of all parties, never belong to any party, always oppose privileged classes and public plunderers, never lack sympathy with the poor, always remain devoted to the public welfare, never be satisfied with merely printing news; always be drastically independent; never be afraid to attack wrong, whether by predatory plutocracy, or predatory poverty.

JOSEPH PULITZER.

April 10, 1907.

LETTERS FROM THE PEOPLE

The name and address of the author must accompany every contribution, but on request will not be published. Letters not exceeding 200 words will receive preference.

War and Peace.

To the Editor of the Post-Dispatch:

THE argument offered in "Salute to War" is ably challenged by your editorial, "Give Peace a Trial." War seems constructive only because by its sheer ruthlessness it clears the field for new action and new ideas. Construction follows as a natural consequence and, if man had not been a builder as well as a destroyer, war would have finished him long ago. It is, therefore, not logical to conclude that without war there would have been no progress.

However, war is able to accomplish, for the time being, that which peace cannot seem to bring about: the rallying of an entire people to a common cause, a gesture in itself constructive, regardless of its object. War is cosmic, drawing the individual back into the mass, in defense of the race which includes the individual; peace is individual, the right of each man to go his way as he will. Peace lulls us into complacency only because man, as yet, has no concept of the possibilities of individual development under peaceful, rational, decent living conditions, which, for the greater part of humanity, still do not exist, nor any concept of the idea that while he is individual he is also cosmic. When we are able to infuse that same cosmic sense of one for all and all for one, that war engenders, into everyday living, real progress for the individual, as well as for the race, will begin.

If man is unfit for peace because he lacks moral and spiritual status, perhaps a program for world peace should include a serious attempt towards the moral and spiritual education of mankind, a task in which many feel the church has failed, and one which would undoubtedly start the finest kind of a fight! As one who also served in the World War, I believe, however, that the big field for human betterment lies in education, not in book knowledge alone, but in a new orientation to life itself. Yes, "It's a Long Way to Tipperary!"

WINIFRED CARR STUMPE.

A Dangerous Stretch of Road.

To the Editor of the Post-Dispatch:

THE scenic railways at amusement parks are mild fun compared to the death trap that exists on Florissant road between Normandy and Ferguson. Motorists, unaware of the thrill that awaits them after the descent under the railroad bridge north of Normandy, have skidded around the bend on rainy nights in such a fashion that fields on both sides look like a parking place for dismantled automobiles. Such was the state of affairs after the recent deluge, when no less than three accidents, none fatal, occurred. On some nights the toll is higher.

The condition of the road is due to a layer of automobile oil which makes a splendid skating rink when covered with dew or rain. Although the County Highway Department's attention has been directed to the peril, the engineers have been content only with reconditioning the shoulders of the highway. It is with a desire to warn motorists and a hope that others can profit by past experiences that I am writing this. H. J. T.

Hoping for a Leader.

To the Editor of the Post-Dispatch:

AMIDST the anguish of present conditions, the chaotic financial tangle, etc., the people send up a cry for deliverance. Is it not a reasonable hope to expect a Moses to arise and lead the masses from their present deplorable condition, bound with the chains of fear and suspicion? What an opportunity for someone, man or woman, to crystallize the almost universal opinion of this country that "something must be done" into action, and placing the interest of the general country before class, creed, party or principally self, lead us out of the purgatory into which we have been plunged.

Unlike many people who are unemployed, I am working. However, I sit in an office with work cut to a fraction of its former volume, with the daily expectation that tomorrow I too will join the ranks of the 6,000,000, or whatever the number is, who are officially reported as unemployed. All my friends are in the same fix, walking about in a miasma of fear that the future will find them without employment.

Now, every instinct in one repulses this as an unwholesome state of affairs. We read the Declaration of Independence, and find that this country was founded on the principle that its children would enjoy "life, liberty and the pursuit of happiness." One is not living who is fearful, one is not enjoying liberty who is bound to the chains of fear, much less even deprivation or want of the common necessities, and it is indeed a futile pursuit of happiness that the average worker now has laboring under the present conditions.

Does not our general political plan need a complete overhauling? Many incidents make one wonder if somewhere, somehow, an individual could be found big enough to take the reins of government and really endeavor to let us all indulge in life, liberty and the pursuit of happiness.

A. J. S.

Kirkwood.

FROCK COATS VS. LEADERSHIP.

Every once in a while, during the recurrent and usually vapid confabulations at Geneva, someone tosses a real idea before the frock-coated gentlemen who represent the nations there. Some years ago, at a meeting labeled "disarmament parley" in the Swiss town, Maxim Litvinoff, the Russian emissary, committed the unforgivable breach of *politesse* by taking it seriously. He proposed simply that all nations disarm and announced that Soviet Russia would be glad to enter into a compact to that effect. The seed Litvinoff sowed raised nothing but a crop of elevated eyebrows.

Yesterday at Geneva Dino Grandi, Foreign Minister of Italy, made a far less drastic and more feasible suggestion, namely, that a truce in the building of armaments be declared at once and continue through the period of the disarmament conference next February. The suggestion was made in the assembly of the League of Nations which, if anything, is a debating chamber. However, far from creating debate, this fine suggestion, coming from a country supposedly afire with imperialistic ambition, did not even draw a cheer from the frock coats. The only sequel was the broad smiles on the faces of the Germans, who are already disarmed, and some profitless chatter in the lobbies afterward.

The incident illustrates the bankruptcy of leadership from which the world suffers. Everyone, including the frock coats, or stuffed shirts, knows that the economic condition of the world is in no condition for a race in armaments. The peoples of Europe especially are groaning under almost confiscatory taxation, millions are out of work, industry is in the lowest ebb of many years, yet the Governments are shelling out money for warships, cruisers, submarines, poison gas, fighting airplanes, big guns, little guns and all the other paraphernalia of conflict. If the proverbial man from Mars should appear upon the earth, he would question the earth's sanity. He would be amazed at so-called political leaders who could correct this condition immediately if they had the gumption, force and cleverness to do so.

Gen. Tasker Bliss said the last war began because there were so many fellows running around Europe with rifles in their hands. There are more of such fellows today than there were in 1913. The military establishments of the various countries, as we pointed out some time ago, are far more elaborate and costly than they were in 1913. Entirely new armies have sprung into being, such as the army of Poland, the army of Jugo-Slavia, the army of Czecho-Slovakia, like so many dragon teeth planted by the so-called peace treaties.

But wholly aside from the temptation to war caused by readiness for it, the most conclusive argument against further armament is economic. Wealth poured into armies and navies is not bread cast upon the waters, but the sweat and labor of the multitude turned into waste. Money spent for guns and accoutrements is spent unproductively. Whatever arguments there may be for preparedness fall before the stark necessities of modern conditions. The world, in face of poverty, simply cannot afford to continue laying gold, frankincense and myrrh before the great god Moloch.

Mr. Hoover knows this to be true, as do Prime Minister MacDonald, Premier Laval, Mussolini, Stalin and all the rest of the responsible chieftains of state. To the end of coming to an agreement, a disarmament parley has been called, and it is to anticipate this parley and to create a favorable atmosphere for it that Grandi of Italy proposes a truce. Just yesterday we reprinted an article from the Springfield Republican which reviewed the opinions of the scholars who met at Williamstown last month to discuss the world's affairs. One of the most striking opinions offered and agreed upon by the assembled pundits was that the disarmament conference "is bound to be a failure and ought, for the sake of the disarmament cause, to be postponed."

It is not that the men at Williamstown are under any illusion that the world is not desperately in need of the economic relief occasioned by disarmament. They have merely scanned the political heavens and find no hopeful augury that the nations will agree to lay down their arms, even in part. They were unable to say that a world racked by the consequences of the last war has learned its lesson. Instead, they find fear, suspicion and hatred so prevalent that no nation has the courage and the wisdom to take the first step.

Grandi's offer, however, blunts the edge of Williamstown's pessimism. Italy, by the words of a responsible spokesman, is willing to call it quits. It is not necessary to peer behind Italy's motives. Perhaps it is because Mussolini finds it impossible to keep abreast of the armament race that he desires to stop it. Regardless of Italy's reason, however, she has made a splendid contribution to the solution of our common troubles. Is its only effect to be a little chatter in the lobbies of the League of Nations Building at Geneva?

It seems to us that Italy's offer presents Mr. Hoover with one of those opportunities that come to few Presidents. He could electrify the world by accepting Italy's proposal for the United States. Will he do so, or will he permit the Geneva conference next February to be another one of those dull, quarrelsome, compromising sessions that we have been led to expect from past performances?

The wine industry of Portugal is in a bad way, due to overproduction, and we are happy to come to their rescue at double-quick by proposing (1) that they pass a prohibition law and (2) hire Mabel Walker Willebrandt.

FAREWELL TO THE TRAMP STEAMER.

Bear with us a moment while we say a word for that once picturesque rover of the seas, the tramp steamer. From London comes the information that it is doomed to follow the sailing vessel to extinction. The change has come since the war and the extension of regular line shipping is said to be the cause. Once grain from Canada made its way to English breakfast muffins and tea cakes in low-lying haulers that nosed themselves up the Thames. Once the North Pacific was tramp territory. Now the holds of passenger liners and fast cargo ships carry the grains and other passenger lines make the strange ports, whose trade the tramp steamers once exclusively enjoyed. Today even the shipping posts on the River La Plata have scheduled calls. The passing of the tramp steamer is not unlike the passing of the American pioneer. Both were frontiersmen on a cutting edge linking the future and the past by means of a highly adventurous present. An unnecessary tribute in so inland a port as ours? Well, not altogether. At least the bookkeeper who looks wistfully and reminiscently out of the dust-coated office building window toward the South China Sea will understand.

LEGISLATION AND COTTON.

On call of Gov. Sterling, the Texas Legislature assembled in special session yesterday to enact laws for curtailing next year's cotton crop. The Governors of other Southern states are reported as prepared to take similar action if Texas, which produces a third of the nation's cotton, sets the pace.

Meantime the Texas Weekly doubts that legislation can help the cotton situation and cites figures and conditions to show that cotton is suffering, not so much from over-production as from under-consumption. The trouble with cotton, examined in the light of the facts, seems to be that Europe is no longer buying as it formerly did. For example, Great Britain that used to buy an average of more than 10,000 bales a day at the beginning of the cotton season has taken less than that amount during the past month. Again, more cotton has been exported to Japan and China during the last 30 days—137,000 bales—than to all the rest of the world. Europe's purchases in the same time have been 107,000 bales, as compared with 368,000 bales during the corresponding period of last year. Ordinarily, Europe's consumption of cotton is three times that of Japan and China.

What will it profit the American planter to reduce his acreage and advance the price of cotton when Europe today is unable to buy 7-cent cotton? That is the question raised by the Texas Weekly, and restricted production and higher prices, we submit, do not seem to be the answer.

The rational answer is the revived buying power of Europe. Revived buying power is the rational solution to all the problems of over-production. How to revive buying power is the task of statesmen everywhere. It will never be solved by grasshopper economics.

WANTED: WORN OUT SHOES, ETC.

These are hard times for the man who uses crutches. When able bodied men and women cannot find work and are forced to rely upon the help of others for their living, the lot of the physically handicapped becomes worse than before. It is for these unfortunates that Goodwill Industries of St. Louis operates. Putting broken human beings, who have lost confidence in themselves, at work upon discarded articles, the result is the rebuilding of both. Cast off clothes, furniture, household goods and articles of many kinds are made usable again in a process that at the same time repairs hopes and renews ambitions. Not charity, says non-sectarian Goodwill Industries, but a chance; not alms, but opportunity; not a coin in his hat, but a tool in his hand. Its workshops at 1730 North Thirteenth street are a revelation. A 'phone call will secure a bag for discarded articles. A truck will stop for it when filled. Goodwill Industries well deserves co-operation as easy as that.

Our speed boat king gave that Britisher an awful soaking.

THE "MONEY PLAYER."

He appears in every sport. He is an amateur quite as often as a professional. Business knows him, too; so do the professions, the trades, the arts, every activity on the calendar, and always the university of public opinion awards him its *magna cum laude*. Sometimes a showy, pictorial person, with egotism bubbling out of every pore; sometimes a drab, diffident wight, who does his stuff and quietly subsides, leaving nothing but the fact that he delivered. Such is "the money player," and at last he has been explained.

The eminent Shakspearean scholar, Mr. Gene Tunney, tells us all about it in a book presently to be published, which a friend of the former fighter has written. The chap "who can turn on the switch that controls the autonomic nervous system," we are informed, "is 'the money player.'" He is "cool, collected, confident and free from worry, with a consciousness of his own qualifications which makes for subconscious confidence. This is the psychological attitude I strove for before the championship match with Dempsey, and this attitude is responsible for my victory." Incidentally, Tunney remarks that Dempsey, "the greatest gymnasium heavyweight we have ever had," could never, by reason of his mental makeup, qualify as a "money player."

So now we know how it is that Andy High, for example, when the fortunes of Messrs. Breadon and Rickey are trembling in the balance, invariably slams out a two-base hit; now we know how "Sparky" Adams, who can't play third base, contrives to play the position rather better than anyone else through the blossoming springs and burning summers and emblazoned autumns of the marching seasons. Now we know why Bill Tilden, in the faltering senility of the decrepit thirties, still manages to wear a tennis crown. The reign of Emperor Jones is now accounted for, and the mystery of our Fords, Edisons, Rockefellers, Mellons, and all the top-notchers, is happily solved. They just give the switch a turn that starts the nerve motor throbbing, flash a signal to their subconsciousness and come galloping home with the bacon.

Cannot a "money player" be found somewhere to land a psychological wallop on the business depression's button?

RECALLING THE VOLUNTEER BRIGADE.

Information that a volunteer fire brigade is being formed by residents of Dewey Heights brings with it happy recollections of a long-forgotten past. Time was the volunteer brigade enjoyed a place of honor and distinction in every self-respecting town. Its offices were the posts of prominence, achieved only in reward for long and meritorious service. Back in the days of the handle-bar mustache, wearing the chief's badge was as high as a man could go. Directing operations when the lumber yard burned at 2 a. m., with the whole town looking on, was by common consent the pinnacle. When he retired a chief became chief emeritus and, as one of the local sages, was called to pass judgment on everything from the new school mistress to the canned fruit entries at the fall festival. But times changed. The red-striped buckets went to the dump and the hand-pulled hose cart followed the high-wheeled bicycle and the lumbering beer wagon into the dusk of social history. An institution passed. For the revival on Dewey Heights we have only the best of wishes. It has recalled a parcel of pleasant memories, and now that they have been recalled we place them back upon the shelf, there being nothing else to do with them.

TIME FOR A REST.

Waning Power of the Press

Both number and influence of dailies are waning; absentee ownership reduces vigor of publications; economic struggle prevents crusading, as in former times; individuality of editors no longer impressed on publications; assumption that public wants sensationalism is false; loss of prestige due to voluntary abdication of leadership.

Oswald Garrison Villard, Editor of the Nation, in the Forum.

DESPITE the increased news we are printing, both foreign and domestic, despite much intelligent comment, the fact is that the power of the press in the United States and elsewhere to influence public opinion is declining.

Within 10 years, fully 300 American dailies have perished, and the births hardly offset a tithe of the loss. There is now evidence that the trend among newspapers is as distinctly toward monopoly as elsewhere in industry. Chicago, for example, has practically only two morning dailies, Pittsburg but one. New York has seen in recent years the disappearance of the Herald, Sun and World from the morning field. There are only three serious English language ones left, and one of these is very weak.

Again, we have the phenomenon of chain ownership by Mr. Hearst, Mr. Gannett, the Scripps-Howard syndicate, the Ridder brothers, and various other groups. This control of many dailies brings with it their standardization, the simultaneous printing of the same editorial in perhaps 26 cities, the absence of any powerful local figure in the editorial rooms and, finally, absentee ownership. Each one of the three daily newspapers of Pittsburg, for example, is owned and managed from New York.

More than that, we have the disappearance of the great editor, the vibrant personality often nationally known, like Henry Watterson, Horace Greeley, Godkin, Charles A. Dana, Samuel Bowles and many others. In some cases, as in that of the New York Times, this is a deliberate policy. Mr. Ochs feels that the institution should be everything and should transcend not only the owner, but any editorial personage.

* * *

In other cases, the great editor does not appear because the daily no longer offers him the editorial freedom it formerly did—Mr. Godkin was as unhampered by the ownership of the Evening Post as if he owned it himself, while Mr. Dana, Mr. Greeley and Mr. Bowles owned their own papers.

The modern newspaper owner is engaged in a life and death struggle against steadily rising costs and fierce competition in a business which requires ever greater capital investment. He wants to live at peace in the community—at peace with every group. He desires no crusading editor and no muckraker to attack capital or privilege, or vested interests, whether those be bootleggers or corrupt machine politicians or conscienceless magnates of public service corporations.

Yes, the newspaper manager of today must advance; year by year he must show increased circulation for its own sake and in order to get more advertising. To stand still is to die. As a result the editorial page, provided it is safe, sane and harmless, interests the business manager far less than Calvin Coolidge's daily platitudes or the latest comic strips. Some of our richest and most successful dailies are practically without editorial pages; at least there are those like the Philadelphia Bulletin and the New York Sun that are without any forceful or distinguished or effective editorial writing.

The truth is that the newspaper proprietor who is out for the dollars solely is afraid of a big personality in his editorial rooms lest such an editor rob him of some of his prestige and relegate him to the second-fiddle bench in his happy journalistic orchestra. Again, a vigorous editor might develop "isms," suddenly become "radical," and so become a disturber of the newspaper's traffic in its progress toward greater and greater prosperity."

* * *

But I hear it said: "After all, the editor only gives the public what it wants." Bosh! That is the excuse with which the editor salves what little remains of his own conscience. There are editors galore who assure you that you cannot make a success of a daily without comic strips, "funny" Sunday supplements, sensational pictures all over the news pages and headlines that render the makeup typographically crazy.

How is it, then, that the New York Times has made such a tremendous success without comic strips, or Sunday comics, or headline atrocities, or endless vulgarities? How is it that the Baltimore Sun and the St. Louis Post-Dispatch live well, if not rolling in luxury, by keeping to the best standards of the old journalism—dignity, taste, accuracy, newsiness, and eschew the vulgar, the banal and screaming sensationalism?

The facts are, of course, that the journalist of conscience prefers to have his journal perish rather than to pander to the baseness which lies hidden in us all; that he would deem himself recreant to his public trust if he sought to shoulder off upon the public his own responsibility for his acts. He is perfectly aware that the loss of editorial prestige and power to control public opinion by the sound and honest opinions of the editors is due to the voluntary abdication of journalistic leadership by the hired journalists and the owners themselves.

He realizes also, in all charity, that the press as a whole is in the grip of those mighty economic currents which are also making over the whole industrial, social and political life of the world, and are sweeping us into revolution so vast that no man can now gauge its extent or predict the outcome.

CHILE'S BLOW AT HER OWN FUTURE

From the Brooklyn Eagle.

A LARGE number of banks and individuals in the United States, holding bonds of the Republic of Chile, will have their interest cut off for a year under the newly announced moratorium on all foreign debts. They are unfortunate. They trusted in a government that had not been in the habit of defaulting.

But Chile and Chileans will suffer worse in the long run. The administration has struck a frightful blow at the republic's future. Credit in our age is the basis of material improvements. Roads, railroads, sewer systems, water systems, cannot be built on a large scale by yearly tax impositions without starting a revolution. The nation whose bonds are in disrepute must always be a backward nation.

Men who know the primary principles of political economy are gravely needed in Santiago. That they are conspicuous by their absence is an inevitable conclusion.

WASHINGTON DAY BY DAY

WASHINGTON, Sept. 9.

THE bespectacled young Senator from Michigan, Arthur Vandenberg of Grand Rapids, for a long time has warred against what he calls "synthetic antiques." Resident of a city famed for its furniture manufacture, he is concerned that spurious "antiques" are slipping by customs agents into this country in vast quantities.

So it must have been good news to him when he learned the other day that the Government had designated 10 ports only through which antiques from abroad could be cleared. There are only a few experts capable of swift appraisals, and because they are concentrated at these 10 ports, the action was taken.

* * *

AUTHENTIC antiques in general, that is, articles of artistic merit made prior to 1830, enter the United States duty free. But take it from Senator Vandenberg, "synthetic antiques," especially furniture, get by the customs officials in great quantities. As nearly as he can figure it, the amount runs to some $15,000,000 annually.

"The production of this synthetic furniture in Europe," he says, "has come to be a mass operation. The highest priced wood in France today is wood out of old bridges and old barns, which is sold to antique furniture manufacturers. Old nails are at a premium."

The Senator says he has discovered some interesting details of the business of "faking antiques." One is a little machine which in some respects suggests a dentist's drill, but which is flexible. This machine makes the worm holes "which subtly testify to antiquity." "It is one of the refinements," he says, "of these deliberate frauds."

* * *

VANDENBERG does not contend that faked antiques are confined entirely to importations. He admits readily that there is "faking" in this country, but his point is: "None of it cheats American labor, none of it cheats American capital and none of it undertakes to defraud the Treasury of the United States."

He made a valiant fight in the last Congress to attach a 50 per cent penalty duty to furniture seeking free entry as "antiques" but found spurious in the judgment of customs experts. He wanted only those articles imported for resale included. After some two hours of debate, the Senate voted a 25 per cent penalty.

PUNISHING THE WILD DRIVER.

From the Minneapolis Journal.

LONDONERS seem to take public safety seriously, as they do their laws. An art dealer in the British capital has permanently lost his license to drive a motor car. Twenty-nine years old, surely old enough to know better, this Londoner was charged with driving while under the influence of drink, driving dangerously and driving while disqualified from holding a license. He had been thrice convicted of driving in a dangerous manner, twice of driving while drunk and twice of driving while disqualified. In addition to being forbidden ever to drive again, he was sentenced to six months in jail.

What would Minnesota do to this kind of menace to public safety? Lacking a driver license law, what could Minnesota do?

EDISON FAILING BUT STILL TAKES DAILY AUTO RIDES

Prefers to Take His Oxygen This Way Rather Than From Tank in Room.

By the Associated Press.

WEST ORANGE, N. J., Sept. 9.—Despite the opinion of his physician that he is slowly and definitely failing, Thomas A. Edison insists on getting his oxygen in daily automobile rides and has refused to take any from the tank which is kept in his room.

Dr. Hubert S. Howe, the inventor's personal physician, believes there is no reason for immediate concern. "When I say that Mr. Edison is slowly and definitely failing," Dr. Howe explained, "I do not necessarily mean that he cannot live; he might surprise us."

Edison, who suffered a collapse several wee fering ure betes, ulcers Bright's dise "The diab tically clear "but the u coming wor with his org A day and tendance at Llewellyn H makes daily

New Publ The recen of Eden Pa Chouteau at inspection floors of the to be used the Evangel On the low activities w and church are publish

At such times Take Care

Beware the doubtful hygiene of nameless substitutes for Kotex

SANITARY protection is closely related to your health. You need absolute assurance of cleanliness, through and through. This assurance you have with Kotex.

But how about the dozens of nameless substitutes? How are they made? Where? By whom? How do you know they're fit for this intimate personal use?

Take no chances! Refuse questionable substitutes, of whose makers you know nothing. You *know* Kotex is safe. It's the world's standard in sa immaculat were boug Insist on comfortab odorize. S

K

...The N Telala

The First Telech Electric Alarm C to Sell at the Low

Now you can have an alar room furnishings or decor moonlight—no tinny ticking It never needs winding. On you pleasantly—on time—a ger. Telalarm's dial is lig bright or dim as you wish. time. Telalarm's handsom modern in design. You wil less electric alarm—a great

UNION LIGHT AN

12th and Locust • Grand at Arsenal • D

Wellston 6304 Easton Ave. Webster Groves 231 W. Lockwood Ave

Alton Light and Power Compa

EDISON FAILING BUT STILL TAKES DAILY AUTO RIDES

Prefers to Take His Oxygen This Way Rather Than From Tank in Room.

By the Associated Press.

WEST ORANGE, N. J., Sept. 9.—Despite the opinion of his physician that he is slowly and definitely failing, Thomas A. Edison insists on getting his oxygen in daily automobile rides and has refused to take any from the tank which is kept in his room.

Dr. Hubert S. Howe, the inventor's personal physician, believes there is no reason for immediate concern. "When I say that Mr. Edison is slowly and definitely failing," Dr. Howe explained, "I do not necessarily mean that he cannot live; he might surprise us."

Edison, who suffered a collapse several weeks ago, has been suffering uremic poisoning, diabetes, ulcers of the stomach and Bright's disease.

"The diabetic condition has practically cleared up," Dr. Howe said, "but the uremia is gradually becoming worse and in interfering with his organic functions."

A day and night nurse are in attendance at the Edison home in Llewellyn Park and Dr. Howe makes daily visits.

New Publishing Building Open.

The recently completed building of Eden Publishing House, at 1712 Chouteau avenue, will be open for inspection until Sunday. Upper floors of the five-story building are to be used for executive offices of the Evangelical Synod of America. On the lower floors the printing activities will be conducted. Books and church and school periodicals are published.

At such times Take Care

Beware the doubtful hygiene of nameless substitutes for Kotex

SANITARY protection is closely related to your health. You need absolute assurance of cleanliness, through and through. This assurance you have with Kotex.

But how about the dozens of nameless substitutes? How are they made? Where? By whom? How do you know they're fit for this intimate personal use?

Take no chances! Refuse questionable substitutes, of whose makers you know nothing. You *know* Kotex is safe. It's the world's standard in sanitary protection. Pure, immaculate, *safe*. Ten million pads were bought by hospitals last year. Insist on Kotex. Kotex is soft and comfortable. It is treated to deodorize. Shaped to fit. Disposable.

KOTEX
Sanitary Napkins

WASHINGTON DAY BY DAY

WASHINGTON, Sept. 9.

bespectacled young Senator from higan, Arthur Vandenberg of Grand , for a long time has warred against e calls "synthetic antiques." Resident ty famed for its furniture manufacte is concerned that spurious "anare slipping by customs agents into untry" in vast quantities.

must have been good news to him e learned the other day that the ment had designated 10 ports only which antiques from abroad could red. There are only a few expert of swift appraisals, and because e concentrated at these 10 ports, the was taken.

• • •

ENTIC antiques in general, that is, cles of artistic merit made prior to ter the United States duty free. But rom Senator Vandenberg, "synthetic ," especially furniture, get by the officials in great quantities. As s he can figure it, the amount runs $15,000,000 annually.

production of this synthetic furnl-Europe," he says, "has come to be operation. The highest priced wood ce today is wood out of old bridges barns, which is sold to antique furmanufacturers. Old nails are at a n."

enator says he has discovered some ng details of the business of "fakques." One is a little machine which respects suggests a dentist's drill, ch is flexible. This machine makes n holes "which subtly testify to an "It is one of the refinements," he f these deliberate frauds."

• • •

ENBERG does not contend that antiques are confined entirely to ions. He admits readily that there g" in this country, but his point is: f it cheats American labor, none of American capital and none of it es to defraud the Treasury of the tates."

de a valiant fight in the last Con attach a 50 per cent penalty duty ure seeking free entry as "antiques" d spurious in the judgment of cusperts. He wanted only those artiorted for resale included. After hours of debate, the Senate voted cent penalty.

ISHING THE WILD DRIVER.

Minneapolis Journal.

ONERS seem to take public safety sly, as they do their laws. An art the British capital has permanentis license to drive a motor car. ine years old, surely old enough to ter, this Londoner was charged ving while under the influence of iving dangerously and driving qualified from holding a license. een thrice convicted of driving in ous manner, twice of driving while d twice of driving while disqualiddition to being forbidden ever to in, he was sentenced to six months

vould Minnesota do to this kind of o public safety? Lacking a driver w, what could Minnesota do?

SOCIAL ACTIVITIES

MISS LULIE SIMMONS, daughter of Mrs. George Welch Simmons, 21 Westmoreland place, was a bridesmaid at the wedding Monday of Miss Jane Clay Zevely, daughter of Mrs. James W. Zevely and the late Col. Zevely, to Lloyd Hilton Smith, which took place in the terrace garden of the Zevely summer home on the ocean front in Easthampton, L. I. Mr. Smith is the son of Mr. and Mrs. Roland Hilton Smith of Merion, Pa. A garden reception followed.

The bride is well known in St. Louis and has visited here several times. She wore a gown of ivory satin with a veil of old family rose point caught with a clasp of orange blossoms. She carried white orchids. Mrs. Avery Sherry, matron of honor, and Miss Ann Marvel, maid of honor, wore salmon pink gowns and plumed hats to match. The bridesmaids were in shades of pink with matching accessories and carried shaded African daisies.

The ushers included Edward H. Manville Jr., whose sister Estelle, the Countess Bernadotte of Sweden, has been a frequent visitor to St. Louis. Following a wedding trip Mr. and Mrs. Smith will live at 1150 Fifth avenue, New York.

Miss Simmons, with her mother and sisters, Miss Virginia and Georgia, have spent the summer at Manhasset, L. I., where they had a cottage, and have visited Mrs. Simmons' brother and sister-in-law, Mr. and Mrs. Thomas H. Wright of Portland place, at their cottage in Southampton.

Mr. and Mrs. Russell Luce McIntosh, whose marriage took place a few weeks ago, are spending their honeymoon in Biarritz, France. They will return to New York the last of September and will make their home at the Hotel Elysee. Mrs. McIntosh was Mrs. Lois Kilpatrick Perry, daughter of the late Mrs. Claude Kilpatrick of Portland place.

Mrs. Alice Orthwein Heissler, 5074 Waterman avenue, and her daughter, Miss Helen Heissler, who spent the early season in Wequetonsing, Mich., with Mrs. Heissler's mother, Mrs. William D. Orthwein, 15 Portland place, at her cottage, are now on a motor trip East. They attended the national air races in Cleveland, and visited in Montreal before going to Quebec, where they are now guests at the Chateau Frontenac. They will motor home by way of New York, Boston and Washington.

Mrs. Harold M. Kauffman, 51 Portland place, is expected home about Oct. 1 from Santa Barbara, Cal., where she has been at the Santa Barbara Biltmore for the summer. Mr. Kauffman has returned. Their daughter, Miss Janet, is traveling in Europe with her grandmother, Mrs. Isaac W. Morton, 53 Portland place.

Miss Susie and Miss Elizabeth Singleton, daughters of Mr. and Mrs. Marvin E. Singleton, 37 Washington terrace, have returned from Watch Hill, R. I., where the family had a cottage for the summer. Mr. Singleton returned about a week ago and has gone to his farm in Texas for a visit. Mrs. Singleton has been visiting in New York and returned yesterday.

Former Gov. Frederick D. Gardner, who, with Mrs. Gardner, have been in La Jolla for the summer, has gone to Alaska with a party including James Smith and his son, Dozier Gardner. The Gardner family will remain in the West for several weeks.

Mr. and Mrs. C. Oscar Lamy of Forest Ridge and their family have returned from Wequetonsing, Mich., where they spent the season.

Mr. and Mrs. Eugene B. Stinde, 6379 Waterman avenue, and their daughter, Miss Louise Montague Stinde, have returned from California, where they have been all summer. They spent much of their time in La Jolla, where a large colony of St. Louisans has been for the season, and visited Coronado, Santa Barbara and Los Angeles.

Mrs. Scott Porter of the Coronado Hotel sailed yesterday on the De Grasse for New York, after a summer tour of Europe.

Mr. and Mrs. Charles Wiegand of the Oxford Apartments have returned from a summer visit in Swampscott, Mass.

Mr. and Mrs. John H. Overall of Kent road, with their daughter, Miss Amelia, and their son, John Jr., who have been at Easthampton, L. I., for the summer, are expected home early in October.

Miss Mary Louise Aid, daughter of Mr. and Mrs. Francis A. Aid of the Park Plaza, with Mr. and Mrs. Robert L. Lund, 5968 West Cabanne place, and their daughter, Miss Dorothy, returned a few days ago from Rye Beach, N. H., and Swampscott, Mass., where they spent the summer. They spent a few days in New York on their way to St. Louis. The young women are tentatively on the debutante list for fall.

Mr. and Mrs. J. Spencer McCourtney, 5156 Westminster place, and their daughter, Miss Barbara, have closed their cottage in Wequetonsing, Mich., and returned to St. Louis.

Mrs. D. B. Hussey of the Park Plaza returned home a few days ago from Magnolia, Mass., where she spent the summer. Her daughter, Mrs. James Lawrence Bailey of New York, who was at Narragansett Pier, R. I., for the season, joined her for a visit during the season.

Dr. and Mrs. C. DeWitt Lukens, 4910 Laclede avenue, who have been spending the summer at their cottage, Tamarack Lodge, on Lost Lake, Sayner, Wis., will have as their guests this week Mr. and Mrs. George Vierheller, 6239 Rosebury drive, Father Joseph Sullivan and Edwin A. Lemp of Lemp's Farm, Kirkwood. Mr. and Mrs. Vierheller and Father Sullivan departed this morning by motor for Oconomowoc, Wis., to join Mr. Lemp who is there visiting his sister, Mrs. Pabst. Later Mr. and Mrs. Vierheller will go to Chicago for a convention, and then make a trip through Canada.

The wedding of Miss Ellen Grace Greenwood, a daughter of William Greenwood of Roanoke, Va., to Robert Andrew Duncan of Cincinnati, took place late Sunday afternoon at the Second Presbyterian Church. The bride has spent the summer in St. Louis with her brother-in-law and sister, Dr. and Mrs. Jacob Leptich, 5520 Pershing avenue. Mrs. Leptich was matron of honor; Mary Frances Leptich, flower girl, and Marvin Diamond, ring bearer. Dr. Leptich gave the bride in marriage and Albert Richardson of Cincinnati, best man.

Mrs. Duncan was a member of the faculty at the Florida State College for Women. Mr. Duncan is associated with Procter & Gamble Co. They will be at home at 129 Wyoming avenue, Wyoming, O., after Sept. 15.

ST. LOUISAN AGAIN HEADS U. S. BETTER BUSINESS BUREAUS

Harry W. Riehl Is Re-elected at Conference Held in Cincinnati.

Harry W. Riehl, head of the Better Business Bureau of St. Louis, was re-elected president of the Affiliated Better Business Bureaus, Inc., the national organization, at the annual conference of the association at Cincinnati, O., last week.

Riehl has been engaged in Better Business Bureau work for 12 years and took over the managership of the local bureau eight years ago. In that time the membership of the bureau here has increased from 200 to more than 1000, and it now regularly handles 1500 to 2000 inquiries each month in an effort to protect the public against misrepresentation, deception and fraud in advertising and selling.

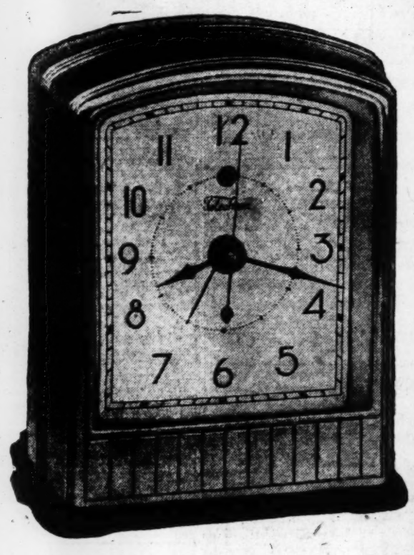

—and now

...The New *Telechron* Telalarm....

The First Telechron Electric Alarm Clock to Sell at the Low Price... $9.95

Now you can have an alarm clock that harmonizes with your bedroom furnishings or decorative scheme. Telalarm is as silent as moonlight—no tinny ticking to annoy you or disturb your slumbers. It never needs winding. Once set for your arising hour it awakens you pleasantly—on time—and can be shut off with a flick of the finger. Telalarm's dial is lighted by a tiny Mazda lamp that burns bright or dim as you wish. No peering through darkness to see the time. Telalarm's handsome "Dura-silver-alloy" case is fresh and modern in design. You will like this dependable, self-starting tickless electric alarm—a great convenience and notable value.

UNION ELECTRIC LIGHT AND POWER CO.

12th and Locust . . . . . MAin 3222
Grand at Arsenal • Delmar at Euclid • 2715 Cherokee

Wellston 8304 Easton Ave. | Webster Groves 231 W. Lockwood Ave. | University City 6500 Delmar | Luxemburg 249 Lemay Ferry | Maplewood 7179 Manchester

Alton Light and Power Company. . . East St. Louis Light & Power Co.

U. S. SENATOR'S SON ELOPES WITH HIGH SCHOOL CLASSMATE

John Champ Neely, 17, Weds 16-Year-Old Daughter of Metal Worker.

By the Associated Press.

FAIRMONT, W. Va., Sept. 9.—The story of how he eloped to Cumberland, Md., with the 16-year-old daughter of a Fairmont metal worker, was told to a society editor here last night by John Champ Neely, 17, youngest son of United States Senator M. M. Neely.

Young Neely called at a local newspaper office and announced that he and Mary Kathryn Faust, a classmate in Fairmont High School, had motored to Cumberland Aug. 1 and were married by the Rev. W. A. Eisenberger at the First Presbyterian parsonage.

"Aren't you Senator Neely's son?" the young man was asked. "Yes," he replied, "but you needn't mention that."

Senator Neely said today he had learned of his son's marriage only yesterday. He declined to comment further.

The young couple, who are seniors in high school, plan to continue their studies. They are making their home with the bride's father, Henry Faust.

Young Neely recently won a West Virginia State oratorical championship.

PORTABLE TELEVISION CAMERA

Designed to Pick Up Radio Pictures Indoors and Out.

By the Associated Press.

NEW YORK, Sept. 9.—A portable television camera, designed to pick up radio pictures from a flood-lighted stage indoors or from a sun-lighted arena outdoors, was publicly demonstrated here yesterday.

Built to duplicate to a certain extent the accomplishments of the movie camera, the outfit uses a photo-electrical cell in place of a film and turns its pictures into electrical energy rather than storing it up on celluloid. The camera is moved about under its own power supplied by a motor. There is provision for quick focusing to follow an object about, and the whole camera head can be swung up and down and back and forth. A viewing window permits the operator to see what he is getting.

Old County Resident Dead.

Louis Peeters, for 68 years a resident of St. Louis County, died of the infirmities of age last night at the home of his daughter, Mrs. John Jacobs, 8111 St. Charles road. He was 96 years old. He operated a truck garden for many years but retired in 1904. The funeral will be held Friday afternoon at 2:30 o'clock at Grace Lutheran Church. Two daughters and five sons survive.

Beautiola SINCE 1885 AT YOUR FAVORITE DRUG & DEPT. STORE

HAVE BEAUTIFUL SKIN and eliminate once and for all rough, dry and harsh skin, as well as pimples, blackheads, dark splotches and other skin blemishes. Use Beautiola, proved by 46 years' trial. 15,000 testimonials. *"I can speak very effectively of your massage cream and Beautiola as I am a good example of what they do. I am 46 years old, and but for gray hair no one would guess me that by twenty years." Mrs. E. W. C., Pittsburg, Kansas*

At dealers or direct by mail, $1.00. Beautiola Co., Saint Louis, Missouri.

TRAVEL AND RESORTS

7 DAY FALL CRUISE $50 TO Wilson Dam TENN. RIVER
De Luxe Str. Cape Girardeau
Sat., Sept. 12 | Departs 6 P.M. Ret'ns Sept. 19 | All Expense Includ'wt
Sight-seeing trip at Wilson Dam. Marvelous Scenery, Bridge, Tacky Masquerades, Parties. Something doing all the time. Music and Dancing.
For Information and Reservations:
EAGLE PACKET CO., St. Louis, Mo.

EGG HARBOR
Door County, Wisconsin
A scenic concrete lakeshore drive direct to Door County. Enjoy a summer outing at beautiful Alpine, the scenic Switzerland of America. Modern 100-room, steam-heated hotel, private baths, spacious lobbies and rest rooms. 30 cottages on Green Bay waters. 250 acres woods and cliffs. See the islands and shores on our staunch and speedy cruiser "Tyrol." Play golf on our sporty Alpine links, tennis, fishing, boating, saddle horses, dancing, orchestra, musical entertainments, sandy beach. Excellent cuisine. Write for illustrated folder E.

GRAY, FADED HAIR FIRST SHOWS AT TEMPLES

After 30 look for tell-tale threads of gray at your temples.

Women with modern ideas, sensible about their hair as their complexion, will not stand for "grandmother's hair" that makes them look old and feel old when their friends are easily keeping all their hair one youthful shade with a clean, safe, odorless preparation that leaves it soft and pretty with a natural sheen and texture.

Look among your friends and see how many smart women are making no secret of "touching up" graying hair, with no thought of deception. They simply know they LOOK better and FEEL better and younger. They are invited into a younger set when their hair is free from gray. FARR'S gives any shade. $1.35, for sale everywhere.

FARR'S FOR GRAY HAIR

FREE SAMPLE
BROOKLINE CHEMICAL CO., 79 Sudbury St., Boston, Mass.
Send FREE SAMPLE in plain wrapping.
Name .....
Street .....
City ..... State .....
STATE ORIGINAL COLOR OF HAIR .....
D

Scruggs Vandervoort Barney
WHERE QUALITY VALUES OF A GENERATION AWAIT YOU

Choose From 50,000 Rolls of Fine Wall Paper in This Unusual Sale!

2 ROLLS FOR THE PRICE OF 1

Regular 15c to 89c Values

Wall Paper Shop—Downstairs.

DuPont's Washable Gloss Enamel — 79c QUART — 300 quarts of this fine washable Enamel for interior use. In white and ivory. Paint Shop—Downstairs.

4-Lb. Cut White Shellac — 89c QUART — White or orange Shellac for finishing furniture and decorative objects. Paint Shop—Downstairs.

Old English Liquid Wax — 89c QUART — The most popular Wax for finishing floors, furniture, automobiles, etc. Very special! Paint Shop—Downstairs.

Four-Hour Spar Varnish — $1.00 — Half-gallon can of Spar Varnish for fine interior work. Dries in four hours. Paint Shop—Downstairs.

CATHOLIC BURIAL RITES DENIED NATIONAL SOCIALIST

Bishop of Mayence Holds Doctrines of Reichstag Members' Party Are Heretical.

By the Associated Press.

MAYENCE, Germany, Sept. 9.—Considerable discussion in religious circles has been caused by the refusal of the Catholic Bishop of Mayence to grant burial rites for a national socialist member of the Reichstag who died recently.

His reasons were set forth in a statement by the Vicar General of the diocese who wrote, "the German Catholic Bishops have unanimously condemned National Socialism as heresy, because its tenets contain matters contrary to Catholic doctrine. No Catholic may become enrolled in the party and the church will grand recalcitrants no burial rites."

HOTEL CLERK ROBBED, BOUND

Parkview Employe Gagged and Left in Basement.

An armed robber held up Howard Glenn, night clerk at the Parkview Hotel, Kingshighway and West Pine boulevard, early today and took $2 from the cash drawer after forcing Glenn to go to the basement, where he gagged him with a towel and bound him with wire torn from a telephone.

The janitor released him after a few minutes.

VOTE ON ABOLISHING 8 JOBS

St. Clair County May Do Away With Two Boards.

A proposal to abolish the County Board of Assessors and County Board of Review of St. Clair County will be placed on the ballots for the November election following the adoption of a resolution to that effect by the County Board of Supervisors yesterday. It is proposed to turn the duties of the Board of Assessors over to the County Treasurer and those of the Board of Review over to the chairman of the Board of Supervisors and two assistants.

Salaries amounting to $15,400 are paid annually to the eight members of the two boards to be affected.

ADVERTISEMENT

When your Doctor advises a Truss

DON'T be discouraged—wearing a truss no longer need mean great discomfort and insecurity. Our service of Expert Truss Fitting is a result of modern day scientific thought given to the all important matter of the proper type of appliance correctly adjusted to the individual's condition.

We guarantee every truss we fit to fulfill your exact needs and are here every day, which assures your continued satisfaction. Lady and Men Attendants.

Invalid Supplies Sick Room Supplies

The Akron Truss Co.
Associated With
Hamilton-Schmidt Surgical Co.
215 N. 10th St. CEntral 1680

CORNS -quick sure relief!

Pain from the worst corns or sorest toes ends the minute you apply Dr. Scholl's Zino-pads! Their soothing, healing medication produces this magical relief. They remove the cause—shoe pressure—by cushioning and protecting the sore spot. Small, thin, dainty; 100% safe, sure. At all drug, shoe, dept. stores—35c box.

Dr Scholl's Zino-pads
Put one on—the pain is gone!

THURSDAY SPECIAL! THURSDAY

65c FLOORCOVERING

One of the best known makes, 2 yards wide with heavy felt base and high enameled surface, newest patterns, cut from full rolls. Limit 25 square yards to a customer, Thursday.

SQUARE YARD 29c

$1.25 RUFFLE CURTAINS

Priscilla style, with 2-in. ruffle; large assortment of plain and fancy hard twist Voiles to choose from. 69c

Thursday Only

WOMEN'S FOOTWEAR

88c VALUES UP TO $4

Hundreds of pairs, soiled from display, discontinued lines and odd lots, small sizes, Thursday, clean-up price, a pair, 88c.

MASON JARS

With porcelain lined lids and best quality rubbers. One pint size. Limit one dozen to a customer, Thursday PER DOZEN 59c

CHESTERFIELD CIGARETTES

CARTON Of 12 packages 144 Cigarettes in all. 88c

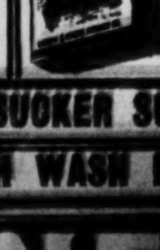

MEN'S $7.95 SEERSUCKER SUITS, $2.69

MEN'S $1.95 CRASH WASH PANTS, 77c

BARNEY'S

MAIN STORE
10th & WASHINGTON
SOUTH SIDE BRANCH 2639-41 CHEROKEE
WELLSTON BRANCH 6202-04-06 EASTON

GERMANY REPORTS ARMAMENTS WELL WITHIN THE LIMITS

Continued From Page One.

security should precede disarmament or vice versa, as if they were two separate and independent conceptions. He said, however, that "after such a great war as the last one, it is useless to expect a nation to give up its arms without the establishment of security."

Until a real restoration of confidence is achieved, he said, nonaggression pacts, however, numerous, "will only be stakes marking the line of a proposed pathway—not a slid highway toward peace."

Japan is anxious that the coming disarmament conference shall result in a genuine reduction of armaments by the great Powers, Kenkichi Yoshizawa, the Japanese representative, told the Assembly.

Japan, he said, will lay before the conference "certain proposals for reduction and limitation which seem to her to be reasonable."

Mexico Accepts League Membership Subject to Senate Approval.

By the Associated Press.

MEXICO CITY, Sept. 9.—Mexico's acceptance of the invitation to join the League of Nations is being cabled to Geneva today by Foreign Minister Gernaro Estrada. The proposal must also come before the Senate for ratification, inasmuch as membership in the league implies adherence to the covenant and the Treaty of Versailles.

TEN MORE MEMBERS NAMED FOR U. S. RELIEF COMMITTEE

W. S. Gifford Asks State Representatives to Work With State, City and Private Agencies.

WASHINGTON, Sept. 9.—Walter S. Gifford, national relief director, today designated 10 additional members of the Advisory Committee set up by President Hoover as representatives of their states.

Those announced today include: Delaware, Pierre du Pont; Illinois, W. Rufus Abbott; Indiana, Warren C. Fairbanks; Maryland, Daniel Willard; Texas, J. F. Lucey; Wisconsin, L. R. Smith, Milwaukee.

Gifford said his organization could best accomplish its purpose of relievng distress by co-operating with the public authorities and national, state and local public and private agencies of every kind which have charge of these activities.

"The state representative," Gifford said, "should confer at an early date with his Governor and such others as may be necessary and ascertain what the general conditions are with reference to probable relief needs and the steps, if any are necessary, which are being taken to meet the situation by the various communities and by the State.

"The State representative is asked, in such ways as seem to him most effective, to aid in promoting practicable effort to provide employment and to encourage the continuance of helpful emergency policies, such as the spreading of work.

TWO ADMIT TRYING TO BURN STORE TO GET INSURANCE

Frank Altman, St. Louis, and Morris Shapiro, Long Beach, Cal., Apply for Probation.

LONG BEACH, Cal., Sept. 9.—Morris Shapiro, Long Beach milliner, and Frank Altman, St. Louis, pleaded guilty of attempted arson in Superior Court yesterday in connection with a conspiracy to burn Shapiro's store last May. Their applications for probation were set for hearing Sept. 23.

Police and fire prevention officials reported that, acting on information of a plot to collect insurance money, they found a candle burning in the midst of scattered paper when they broke into the store May 21 after watching Shapiro and Altman depart.

Joseph Ritter, 60-year-old St. Louisan, who had served a prison term for arson, ended his life in his home at 4010A Lexington avenue on May 27, the day he was to have answered a bond in Court of Criminal Correction on an arson warrant issued in Long Beach. The warrant charged him with complicity in the attempted burning of the millinery store.

EX-PASTOR BURIED WITHOUT SERVICES, AS HE HAD WISHED

JACKSONVILLE, Fla., Sept. 9.—The last wish of Dr. J. B. Moody, 93 years old, one of the founders of the Hall-Moody Institute at Martin, Tenn., was fulfilled when he was buried here without public notice or a minister.

Author of many church books and pamphlets and a Baptist minister for years, Dr. Moody died here Sunday at the home of relatives. At his request no announcement of his death was made until after he was buried.

He was a pioneer advocate of the doctrine that women should be allowed to speak in Baptist churches.

In a note written before he died, Dr. Moody requested that he be buried in his "every-day clothes," that no one should attend his burial "except those who are to put me away," and that there be no funeral services or flowers.

Dr. Moody was born June 24, 1838, at Clarksville, Va., and was educated at Bethel College, Russellville, Ky. He was known in church circles of the South particularly as a debater on religious subjects.

Milkmen Carry Orange Juice.

NEW YORK.—New Yorkers no longer need trouble themselves to have cold orange juice for early morning breakfasts. The milkman does all the work. Tucked away in his truck or wagon along with the bottles of milk and cream are packages of frozen orange juice, ready for delivery upon request.

DEATHS

Archer, Harry	Muskoff, Katherine Jacol.
Arend, Herman	Miller, Cornelia
Bolton, John	O'Hara, Elizabeth
Ceglia, Nicola	Oldenburg, Theodore
Cross, Charles C.	Peeters, Louis.
Davis, Charles Wesley.	Pilliard, W. H.
Fath, Henry	Pudivitr, Joseph William
Giamanco, Antonio	Rose, Irene
Goodwin, Melba.	Schnelle, Fred Sr.
Gramann, Helen Louise	Sittel, Elizabeth
Hoell, Wilhelmina	Steuterman, Margaret
Hildebrandt, Frederick	Storie, Mamie
Illert, Lizetta	Tippitt, Frank
Jones, Minnie	Townsend, William
Junod, Lucien	Wagner, Carl F.
Krech, August E.	Weber, Catherine
Lagree, Catherine	Wilson, James
Lohrum, Frank	Zimmermann, Christian
Mauch, Edward A.	

CEMETERY LOTS

CEMETERY LOT—Valhalia, Section 4; cheap if sold at once. GRidge 4943. (c8)

DEATHS

ARCHER, HARRY—Entered into rest on Tuesday, Sept. 8, 1931, beloved husband of Martha Archer, dear father of Robert Lawton, Mrs. J. J. Wade, Helen and Dorothy Archer.

Funeral on Thursday, Sept. 10, at 8:45 a. m., from W. A. Stock funeral home, 2117 East Grand boulevard, to Holy Name Church. Interment in Calvary Cemetery.

AREND, HERMAN—Entered into rest on Monday, Sept. 7, 1931, at 6:45 a. m., beloved husband of Anna Goehler Arend (nee Boschen) and the late Sophia Arend (nee Kunckel), our dear stepfather, grandfather, brother and uncle, in his seventy-seventh year.

Funeral from the Leidner chapel, 2223 St. Louis avenue, Thursday, Sept. 10, at 1:45 p. m. Interment St. John's Cemetery.

Deceased was a member of German Beneficial Union No. 102 and Jefferson Mutual Benefit Association. (c3)

BOLTON, JOHN—Of 6814 Balson avenue, on Monday, Sept. 7, 1931, at 4 a. m., beloved husband of Lena Bolton (nee Spotts) and our dear brother, brother-in-law and uncle.

Funeral on Thursday, Sept. 10, at 3 p. m., from Ziegenhein Bros.' chapel, 2623 Cherokee street.

Iowa papers please copy. (c3)

BURKE, NELLIE (nee Heffernan)—Residence 5037 Wells avenue, entered into rest Wednesday, Sept. 9, 1931, at 3 a. m., beloved wife of Thomas M. P. Burke.

Funeral from Cullinane Bros. funeral parlors, 1710 North Grand boulevard. Notice of time later. (c)

CEGLIA, NICOLA—On Monday, Sept. 7, 1931, at 6:55 p. m., dear husband of Filomena Ceglia (nee Meoli), dear father of Florence and Marguerite Ceglia, dear brother of Domenic Ceglia and Mrs. Mariantonia Magnotta, dear brother-in-law and uncle.

Funeral from residence, 633 Edmund, on Thursday, Sept. 10, at 8:30 a. m., to St. Ambrose Church. Interment SS. Peter and Paul's Cemetery. A member of Campania Lodge. Kriegshauser service. (c3)

CROSS, CHARLES C.—On Monday, Sept. 7, 1931, at 8 p. m., dear husband of Catherine Ryan Cross (nee Schwarz), dear father of Florence Hagens (nee Cross), Richard G. Cross, Mrs. Clifton Minor, Mrs. Oscar Moehle, dear father-in-law and grandfather.

Funeral from Schmitt's funeral home, 3934 Russell boulevard, on Thursday, Sept. 10, at 2 p. m., to Christ Church Cathedral, Thirteenth and Locust, thence to Valhalla Cemetery. Deceased was a member of Bridgeton Lodge, A. F. and A. M. No. 80; W. O. W. Terminal Camp No. 234; Royal Arcanum Council No. 877; Fraternal Aid Union No. 565.

DAVIS, CHARLES WESLEY—Of 5037 Robin avenue, entered into rest on Tuesday, Sept. 8, 1931, at 3:10 a. m., beloved husband of Elizabeth Davis (nee Richter), dear father of Ruth and Edward Davis, Mrs. Sarah White, Mrs. Grace Kamischke, Mrs. May Simpson, Mrs. Nellie Meyerkord, Andrew Carey, Mrs. Irene Meyerkord and Bessie Wilhelm, our dear father-in-law, grandfather, great-grandfather, brother and uncle, in his sixty-sixth year.

Funeral Friday, Sept. 11, at 2 p. m., from Math. Hermann & Son's chapel, Fair and West Florissant avenues. Interment in Memorial Park Cemetery. Deceased was a member of Blacksmiths' Union, Local No. 518, Granite City, Ill. (c4)

FATH, HENRY W.—Of 3224 South Dakota street, on Wednesday, Sept. 9, 1931, at 5 a. m., beloved husband of Julia V. Fath (nee Rabenau), dear father of Walter H. Fath, brother of Valentine A. and Otto B. Fath and Emma Witte.

Funeral from Schumacher funeral home, 3013 Meramec street, Saturday, Sept. 12, 2:30 p. m., to Valhalla Cemetery. A member of Magnolia Lodge No. 626, A. F. and A. M.; Missouri Consistory No. 1, M. R. S.; Alhambra Grotto, Hickory Council No. 768, R. A. (c4)

GIAMANCO, ANTONINA—Entered into rest on Tuesday, Sept. 8, 1931, at 10:20 a. m., beloved wife of Joseph Giamanco, our dear mother, grandmother and aunt.

Funeral on Thursday, Sept. 10, at 1 p. m., from residence of her daughter, Mrs. Leo Palazzola, 4115 Gano avenue, to Our Lady Help of Christians Church. Interment Calvary Cemetery. Bensiek-Niehaus service. (c)

GOODWIN, MELBA—Of 636 Carrie avenue, entered into rest on Tuesday, Sept. 8, 1931, at 3:50 a. m., dearly beloved daughter of Laniel and Lecetta Wendt (nee Brinkmeyer), dear sister of Fern, Sylvia, La Verne and Daniel Wendt Jr., dear granddaughter of Mrs. Magdilena Brinkmeyer, our dear niece and cousin, in her twenty-second year.

Funeral Thursday, Sept. 10, at 3 p. m., from Math. Hermann & Son chapel, Fair and West Florissant avenues. Interment in Friedens Cemetery. Deceased was a member of German Beneficial Union District No. 543. (c3)

GRAMANN, HELEN LOUISE—Of 5627 N. Magnolia av., on Tuesday, Sept. 8, 1931, at 3:30 p. m., darling daughter of Henry (Harry) and Helen Gramann (nee Kleinknecht), dear sister of Cecelia, Lorraine, Alvera, Garneita and Harry Gramann Jr., our dear granddaughter, cousin and niece.

Funeral from Kriegshauser's new funeral home, 4228 S. Kingshighway, on Friday, Sept. 11, at 2 p. m., to St. Aloysius' Church. Interment St. Peter and Paul's Cemetery. (c)

HILDEBRANDT, FREDERICK—On Tuesday, Sept. 8, 1931, 11:05 p. m., beloved husband of Christina Hildebrandt, (nee Ulrich), dear father of Erich F. Hildebrandt, Mrs. H. C. Taylor and the late Richard C. Hildebrandt, our dear father-in-law and grandfather.

Due notice of funeral from Stuart & Sons new chapel, 1225 Union boulevard.

HILLER, NANCY—Los Angeles, Cal., on Sept. 8, 1931, daughter of Frank and Mary Kerwin Hiller, granddaughter of Mrs. Grace Kerwin. (c)

HOELL, WILHELMINA — On Tuesday, Sept. 8, 1931, beloved mother of Mrs. Emilia Loos, Mrs. Tillie Gutting, Mrs. Lydia O'Malley, Alex H. and Oswald Hoell, and our dear grandmother, in her eighty-sixth year.

Funeral from Peetz funeral home, Lafayette avenue and Longfellow boulevard. Notice of time later. (c)

ILLERT, LIZETTA (nee Frank)—Of 3861 Wyoming, on Tuesday, Sept. 8, 1931, at 10:45 p. m., widow of the late Jacob Illert and dear mother of Leo Wegell, the late Emma Hullert, Minnie Hanson, Catherine Doenges, William and Christian Illert, dear sister of Minnie Eiswirth and our dear grandmother, great-grandmother and aunt, age 82 years.

Funeral from Schumacher funeral home, 3013 Meramec st., Friday, Sept. 11, at 1 p. m., to Waterloo Cemetery. (c4)

JONES, MINNIE (nee Dittman)—Of 1425 East De Soto avenue, entered into rest on Monday, Sept. 7, 1931, at 2:30 p. m., beloved wife of William Jones, dear sister of Charles, Herman and William Dittman, our dear sister-in-law and aunt.

Funeral Thursday, Sept. 10, at 2 p. m., from Math. Hermann & Son chapel, Fair and West Florissant avenues. Interment in New Bethlehem Cemetery. Spiritualist service of the Fifth Church. (c3)

JUNOD, LUCIEN R.—Residence, 1707 Vail avenue, entered into rest Tuesday, Sept. 8, 1931, at 12:55 a. m., beloved husband of Margaret Junod (nee Barry), dear son of Mr. and Mrs. Robert L. Junod, dear brother of Marie, Robert and Gladys Junod, dear nephew and brother-in-law.

Funeral from Cullinane Bros.' funeral parlors, 1710 North Grand boulevard, Thursday, Sept. 10, at 8:30 a. m., to St. Teresa's Church. Interment in Calvary Cemetery. (c3)

KRECH, AUGUST E.—On Monday, Sept. 7, 1931, beloved father of Edward A. Krech, at Carlyle, Ill.

Deceased was a member of Mount Moriah Lodge, A. F. and A. M. No. 40, St. Louis, Mo. Funeral Thursday, Sept. 10, 2 p. m., from residence, 1200 Fairfax st., Carlyle, Ill., to Carlyle Cemetery, Carlyle, Ill.

LOHRUM, FRANK—Of 4120 North Twentieth street, entered into rest on Monday, Sept. 7, 1931, beloved husband of Annie Vahlenhold Lohrum, our dear brother, brother-in-law and uncle.

Funeral Thursday, Sept. 10, at 2 p. m., from the Suedmeyer and Sons chapel, 3014 North Twentieth street. Interment Friedens Cemetery. (c3)

LA GREE, CATHERINE—Of 7029 Pennsylvania, wife of the late Alfred La Gree and dear mother of Fred La Gree and Elizabeth Williams, our dear grandmother, great-grandmother, mother-in-law and aunt.

Funeral from Southern funeral home, 6320 South Grand boulevard, on Thursday, Sept. 10, at 8:30 a. m., to SS. Mary and Joseph's Church, thence to Mount Olive Cemetery. (c3)

MAUCH, EDWARD H.—Of 2155 Linton av., entered into rest on Wednesday, Sept. 9, 1931, at 1:30 a. m., son of the late Charles and Wilhelmina Mauch, our dear brother and uncle, in his fifty-sixth year.

Funeral Thursday, Sept. 10, 3 p. m., from the Kron chapel, 2707 N. Grand bl. Private. (c)

MILLER, CORNELIA MILISIA—Sept. 8, 1931, beloved mother of Mrs. Ettie M. Garrett, Luther and Joel Miller, our dear sister and grandmother.

Remains will be removed Wednesday evening from McLaughlin's funeral home, 23 West Lockwood, Webster Groves, to Macon, Ga.

MUSKOPF, KATHERINE JACOB—Of 3725 Oregon avenue, entered into rest on Sunday, Sept. 6, 1931, at 10 a. m., beloved wife of Robert H. Muskopf, dear mother of Joseph R., Mrs. S. Forchee and Carl Muskopf, and our dear sister, sister-in-law, mother-in-law, niece, cousin and aunt, at the age of 45 years.

Funeral on Thursday, Sept. 10, at 1:30 p. m., from Ziegenhein Bros.' chapel, 2623 Cherokee street, to Missouri Crematory.

O'HARA, MARY ELIZABETH—Entered into rest on Tuesday, Sept. 8, 1931, at 10:30 a. m., dear mother of Addie E. O'Hara, Carrie Bolhofner, Margaret Kahl and Mrs. Louis H. Usselman.

Remains at Bensiek-Niehaus funeral home, 1431 Union boulevard, until Thursday, 7:15 a. m. Funeral services at Ruma, Ill., 9:30 a. m. (c)

OLDENBURG, THEODORE—Of 4157 Flad avenue, died at Bosle, Germany, Sunday, Sept. 6, 1931, at 5 p. m., dearly beloved husband of Anna Oldenburg (nee Deeken), dear father of Frank Oldenburg, Mrs. Albert Boardman, Sister Mary Henry of St. Francis Order of Oldenburg, Ind.; Mrs. Rose Colvin, Henry, Alvira and Theodore Oldenburg, our dear father-in-law, grandfather, brother-in-law, uncle and cousin.

Burial in Germany Sept. 9. Requiem mass at St. Henry's Church, Thursday, Sept. 10, at 8 a. m. Relatives and friends invited to attend. (c)

PEETERS, LOUIS SR.—Asleep in Jesus on Tuesday, Sept. 8, 1931, at 7 p. m., dearly beloved husband of the late Anna Peeters (nee Horstmann), dear father of Mrs. Mathilda Ritterbusch, Mrs. Meta Jacobs, Louis Jr., Henry, John, William and Fred Peeters, our dear father-in-law, grandfather, great-grandfather and uncle, in his ninety-sixth year.

Remains at the George L. Pleitsch chapel, 5966 Easton avenue, until 11 a. m. Friday, Sept. 11. Services same day at 2:30 p. m. from the Grace Lutheran Church (Wellston), thence to Zion Cemetery. (c4)

PILLIARD, W. H.—Entered into rest at his residence in Festus, Mo., on Tuesday, Sept. 8, 1931, dear husband of Mrs. Phoebe L. Pilliard (nee McMullin), dear father of Ira D. of Milwaukee, Wis., William Frank and Max Pilliard, Festus, Mo., and Mrs. Eva Bowers of St. Louis, Mo.

Funeral on Thursday, Sept. 10, at 2 p. m., to Festus Methodist Church. Interment Festus Christian Cemetery. (c)

PUDIVITR, JOSEPH WILLIAM—Entered into rest on Monday, Sept. 7, 1931, at 6:40 p. m., age 1 years, darling son of Joe and Doris Pudivitr (nee Ritter), our dear grandchild and nephew.

Funeral on Thursday, Sept. 10, at 3 p. m., from the residence, 5739 Maffitt av. Interment at Zion Cemetery. (c3)

ROSE, IRENE—Entered into rest on Monday, Sept. 7, 1931, at 10 a. m.

Funeral from Ziegenhein Bros.' chapel, 2623 Cherokee street. Due notice of funeral later. (c)

SCHNELLE, FRED SR.—Of 4451 Penrose, entered into rest on Tuesday, Sept. 8, 1931, at 1:32 a. m., dearly beloved husband of Louise Schnelle (nee Korte) and dear father of Fred H. Schnelle and the late William Schnelle, Louise and Augusta Schnelle, our dear father-in-law, brother-in-law, uncle and grandfather, in his seventy-first year.

Funeral Thursday, Sept. 10, 2 p. m., from Provost chapel, 3710 North Grand boulevard, to St. Peter's Cemetery. Deceased was a member of St. Louis Plattdeutsche Club and Grotenburger Club No. 11. (c3)

SITTEL, ELIZABETH (nee Palm)—Of 5227A Alaska avenue, entered into rest on Tuesday, Sept. 8, 1931, at 3:45 p. m., beloved wife of Henry Sittel, our dear daughter, sister, sister-in-law, daughter-in-law and aunt, at the age of 40 years.

Funeral on Friday, Sept. 11, at 3 p. m., from Ziegenhein Bros.' chapel, 2623 Cherokee street, to New St. Marcus Cemetery. Deceased was a member of Southwest Turnverein. (c4)

STEUTERMANN, MARGARET (nee Bussyard)—Tuesday, Sept. 8, 1931, wife of the late Frank Steutermann, dear mother of Mrs. Angeline Patton, Mrs. Matilda Schindler, Mrs. Mary Rosetta Liebermann and Frank J. Steutermann, our mother-in-law, grandmother and great-grandmother.

Funeral from Hoffmeister chapel, 7814 South Broadway, Friday, Sept. 11, at 8:30 a. m., to SS. Mary and Joseph's Church. Interment Mount Olive Cemetery. (c4)

STORIE, MAMIE (nee De Zuza)—Entered into rest Sept. 7, 1931, 2:55 p. m., at residence, Big Bend and Edna avenue, Osage Hills, beloved wife of Albert Storie, dear sister of Frank and Christ De Zuza and Lona Ferandis, and our dear aunt.

Funeral Thursday, Sept. 10, 8:30 a. m., from Bopp chapel, Kirkwood, Mo., to St. Peter's Church, Kirkwood, Mo., 9 a. m. Interment St. Peter's Cemetery, Lucas and Hunt road.

TIPPITT, FRANK—Tuesday, Sept. 8, 1931, husband of Adeline Tippitt, our dear father, father-in-law and uncle.

Funeral Thursday, 10 a. m., from McLaughlin parlors, 2301 Lafayette av. (c)

TOWNSEND, WILLIAM MAURICE—Of 5957 Shulte, Tuesday, Sept. 8, 1931, beloved son of Mr. and Mrs. William O. Townsend, brother of Mary, Imogene and Robert Townsend.

Rev. Walker of Fourth Christian Church will conduct service Wednesday, 9 p. m., at McLaughlin parlors, 2301 Lafayette av. Interment Fredericktown, Mo. Motor.

WAGNER, CARL F.—Entered into rest on Tuesday, Sept. 8, 1931, at 6 a. m., beloved son of Max and Louise Wagner, dear brother of Louise Taylor, Hattie Moore, Arthur, William, Albert, Eddie and Max Wagner Jr., and our dear brother-in-law and uncle, in his thirty-sixth year.

Funeral Thursday, Sept. 10, at 3:30 p. m., from the Geo. L. Pleitsch chapel, 5966 Easton avenue, to Valhalla Cemetery. (c3)

WEBER, CATHERINE CHRISTINA (nee Von Taige)—Of Mehlville, Mo., on Tuesday, Sept. 8, 1931, beloved wife of William Weber, dear mother of Mrs. Charles Ferbet and Mrs. Louis Ferbet, our dear mother-in-law, grandmother, sister, sister-in-law and aunt, aged 55 years.

Remains at Hoffmeister chapel, 7814 South Broadway, until Saturday noon, Sept. 12, then removed to St. Paul's Evangelical Church, Oakville, Mo. Services same day, 2 p. m. Interment Old St. John's Cemetery, Mehlville, Mo. Member Laura P. Williams Grove No. 326, W. C. and St. Paul Ladies' Aid.

WILSON, JAMES J.—Entered into rest on Tuesday, Sept. 8, 1931, at [illegible] p. m., dear brother of Mrs. R. F. Kiley, Michael Wilson of Syracuse, N. Y., and Thomas A. Wilson of St. Louis, our dear brother-in-law and uncle.

Funeral from Arthur J. Donnelly parlors, 3840 Lindell boulevard. Notice of time later. (c)

ZIMMERMANN, CHRISTIAN W.—Of 3625 Chippewa street, entered into rest on Tuesday, Sept. 8, 1931, at 1:45 p. m., husband of the late Nora Zimmermann (nee Conor), beloved father of Mrs. Grace Arens (nee Zimmermann) and Edward L. Zimmermann and of the late John W. Zimmermann, our dear brother, brother-in-law, grandfather and uncle.

Funeral on Friday, Sept. 11, at 1:30 p. m., from Ziegenheim Bros.' chapel, 2623 Cherokee street, to Calvary Cemetery. (c4)

GENERAL ANNOUNCEMENTS

FREE to church festival. Clabber Girl Baking Powder. Write Hulman & Co., Terre Haute, Ind. (c83)

LADIES Wtd.—For bowling team: high averages not necessary. GRand 4816J. (c)

MOTOR BUS TRAVEL

CENTURY BUS LINE
8:30 a. m., 8 p. m., 11:30 p. m.
CHICAGO, $3.50
DETROIT, $6.50
16 N. 18th st., 19 N. 6th st. CHestnut 5664. (c4)

YELLOW BUS LINES
Bargain rates to all points: Chicago, $3; Detroit, $6. Call or write for information. 520 Chestnut. Laclede Hotel, northeast corner 18th and Pine. GArfield 8300. (3)

DE LUXE MOTOR STAGES
1805 Washington, 602 Chestnut, 901 Market; Chicago, $3; Detroit, $6. GAr. 8160. (c8)

Bus Service Everywhere
For information and reservations, call CEntral 6010, 307 N. 12th. (c8)

DRIVING Dallas, Los Angeles, via Tulsa, Thursday, take 3, share. GArfield 8968.

GENTLEMAN driving Chrysler, New York, Saturday, share; references exchanged. GArfield 8968.

MEMPHIS, Thursday, share expenses, take 3, reference. CHestnut 9020. (c)

TRAVEL for a trifle; cars for travelers and travelers for cars; share expenses. U. S. A. Travel Bureau, JEff. 5071. (c8)

WILL drive to Memphis for transportation. Box C-381, Post-Dispatch.

PERSONAL

PERSONAL—C. Costello, please write. Edna, 1236 Sells av. (3)

SEALED PROPOSALS

SEALED PROPOSALS—U. S. Engineer Office, 428 Custom House, St. Louis, Mo. Sealed bids, in duplicate, will be received until 11 a. m., Sept. 10, 1931, and then opened, for furnishing all labor and materials for performing all work for constructing revetment in the Mississippi River at the following localities: Approximately 2500 to 4500 lin. ft. at Brunkhorst, mile 84 to 86; 3000 to 4000 lin. ft. at Cornice Island, mile 148 to 149.5; 3000 to 6000 lin. ft. at Chesley Island, mile 159 to 162. Sealed bids, in duplicate, will be received until 2 p. m., Sept. 10, 1931, and then opened for furnishing all labor and materials and performing all work for constructing revetment in the Mississippi River at the following localities: Approximately 1500 to 3000 lin. ft. at Buffalo Island, mile 23 to 27; 4000 to 12,000 lin. ft. at Cape Girardeau, mile 49 to 51, and 1500 to 3000 lin. ft. at Little Flora Creek, mile 54 to 56. Miles listed are miles above Cairo, Ill. Further information and specifications can be obtained on application. (c3)

U. S. ENGINEER OFFICE, 428 Custom House, St. Louis, Mo. Sealed bids, in duplicate, will be received until 11 a. m. Sept. 18, 1931, and then opened, for furnishing all labor and material for performing all work for constructing approximately 3500 lin. ft. of revetment in the Missouri River between miles 47 and 50 above the mouth, at Dozier Bend. Further information can be obtained on application. (c4)

SPECIAL NOTICES

PERSONAL—High school course accredited, 2 years' spare time study. Box C-340, Post-Dispatch. (57)

LOST AND FOUND

Miscellaneous Lost

BILLFOLD—Lost; containing Frisco pass and money; return pass, keep money. GRand 4722. (c)

FISHING GRIP—Lost, with target, S. W. pistol, No. 274,055; Fenton; reward. 2616 Bredell, Maplewood.

FOX FUR—Lost; Saturday afternoon. Reward. HUdson 2279. (c4)

GLASSES—Lost; shell rimmed; bifocal lenses; between office and Grand and Olive, Sept. 5; reward. Sinclair Printing Co., 1815 N. Grand. (c)

GLASSES—Lost; in black case; Sherman Park; reward. FOrest 6704W.

GLASSES—Lost; Grand and Lafayette; reward. GRand 0267. (c)

GLASSES—Lost; leather case; reward. HIland 4495. (c)

HANDBAG—Lost; lady's tapestry; on Hamilton, Ridge or Forest Park; reward. Phone MUlberry 7938. (c4)

KEYS—Lost; and gold chain, with owner's name on tag, Oscar G. Reichardt; reward; no questions asked. LAclede 9134. (c5)

PONY—Lost; black and white; 1 shoe missing; Mehlville, Mo., Monday night; reward. WAtson 4112. (c)

PURSE—Lost; containing coral rosary; left in car on Bell Telephone parking lot, Saturday; reward. HIland 2481. (c5)

PURSE—Lost; straw, oblong; initials M. E. B.; contains valuables to owner only; reward. COlfax 7142. (c)

PURSE—Lost; Saturday night; ladies' rest room, Statler Hotel; reward; no questions asked. Assistant Manager, Statler.

PURSE—Lost; straw; initials M. E. B.; North St. Louis; reward. Call JE. 6365. (c5)

SILVER PURSE — Lost; Wednesday, in Vandervoort's; reward. JEff 1884. (c80)

SPARE TIRE AND RIM—Lost; 33x5; reward. EVergreen 7520. (c)

TABLE—Lost; zinc top, from truck, en route to Collinsville. DElmar 3819.

Dogs Lost

DOG—Lost; beagle hound; female; 4 white feet, white face and chest; tip of tail white, black-and-tan body; reward. HI. 0137

DOG—Lost; black and tan; child's pet; reward. 3516A North Market.

FOX TERRIER PUP—Lost; Sunday, at Castlewood; male; name Skippy. Cal. EAst 5151W. (c4)

GERMAN POLICE DOG—Lost; black and tan; reward. FRanklin 5457. (c)

HOUNDS—Lost; two; black and tan; female and male; answer names Liz and Lead; reward. PRospect 4275. (c4)

POLICE DOG—Lost; 6 months old; brown and gray; name Sweeney. CAbany 2148. Reward. (c)

PUP—Lost; Great Dane, color brindle. Call PArkview 5735 evenings. (c3)

SPITZ—Lost; white; name "Pat"; reward. CAbany 6801J. (c)

TERRIER—Lost; tan and black, male. 4011 Botanical. LAclede 0323; reward.

Jewelry Lost

BRACELET—Lost; yellow gold, 3 white stones; reward. MUlberry 7647. (c83)

CAMEO PIN—Lost; on S. Grand, Saturday; reward. PArkview 3033W. (c5)

CLASS RING—Lost; 14 karat gold; initials inside. FOrest 6795J. (c)

DIAMOND BRACELET AND WRIST WATCH—Lost; initials F. R. S.; 3 diamonds in bracelet; liberal reward. RIverside 9462. (c4)

DIAMOND—Lost; 3-karat, handsome reward if returned to owner. MUl. 4571. (c5)

DIAMOND RING—Lost; white gold; liberal reward; keepsake. 3504A Connecticut (5)

FRATERNITY PIN—Lost; jewelled; T. K. E.; at Keiffer's Landing, Meramec River; Monday; reward. 68 Marshall pl., Webster Groves. WEbster 779.

RINGS—Lost; lady's; diamond and amethyst, in Pennant restroom at Rolla, Mo., Sunday, Sept. 6; liberal reward. Call PRospect 3620, 3420 Tennessee. (c4)

POCKET WATCH—Lost; white gold; Elgin; at Creve Coeur Lake; initials R. M. P. on back; reward. LAclede 7820. (c)

WRIST WATCH—Lost; large, square, with leather strap. Call MAin 5340, ask for Mr. Russell Hausmann; reward. (c3)

WRIST WATCH—Lost; Paul Vallette; white gold engraved case; brown leather strap; reward. HUdson 1152J. (c4)

WRIST WATCH—Lost; man's; Bulova; West Florissant bus; reward. CO. 0546W. (c5)

WRIST WATCH—Lost; in or near Kline's; reward. PArkview 4823W. (5)

Found

FOUND BY POLICE.
CHEVROLET SEDAN—Nelson's Garage, Channing and Lawton.
PRESS BADGE—Sixth District.

DOG—Found; Llewellyn setter. Call for Eddie, LAclede 5816. (c4)

POODLE DOG—Found; white; male; last Saturday evening. 3324A Maple.

BUSINESS CARDS

CONCRETE & CEMENT WORK

CEMENT walks, walls, cellar floors; brick, plastering, tuck pointing; modern repair. 4330 Lindell. NEwstead 1651. (76)

GRANITOID WORK—Get my estimates. Williams, 4538 Margaretta. COlfax 7302M.

BRICKLAYING & TUCKPOINT'G

TUCK POINTING—Waterproofing, chimneys repaired; reasonable. MUlberry [illegible] (c83)

ELECTRIC WIRING, ETC.

A. A. SCHLOUGH does electrical work very reasonable. Call FOrest 4058. (c17)

HOUSE WIRING—Wall switches, receptacles. Dawson, GAr. 7502, 1120 S. 4th. (c5)

LOWEST PRICES—Quick service on electric wiring fixtures, fans, motors, cash or terms. RI. 3795 or CE. 5134, 514 Lucas. (c83)

THREE rooms wired complete with fixtures, $19.50. Victor 4770. (c8)

CARPENTERS AND BUILDERS

A1 STRICTLY modern brick or stucco building; tile baths, oak floors, texture plaster, furnace heat, etc.; Spanish or English style, 5 rooms, $3600; 10-room, 2-story duplex, $8500; city or country plans and estimates free. Remodeling. C. ENMAN, 4418 S. 37th st. HUdson 2300W. (c80)

CARPENTER—And painter; garages and repair work; estimates free. FOrest 2628. (c34)

CARPENTER work of all kinds; work done right; price reasonable; estimates furnished free. FRanklin 5837. (c8)

FLOORS resurfaced, refinished, new floors laid over old; reasonable. PRospect 5618. (c8)

FLOORS WAXED, sanded, refinished, hardwood floors installed. GAr. 6827. (c8)

GARAGES, porches, repairs, guaranteed. H. Kaster, 4367 Laclede. JEf. 0456. (c8)

REPAIRING, screens, metal weatherstripping; bids free. CAbany 0528W. (c80)

SAVE money. Get my low bid on new work or remodeling; brick or frame; cash or terms. WAbash 1549R. (c8)

CARPET CLEANING—UPH'LS'G

RUGS—9x12, chemically cleaned, $2.50. South Side Rug Cleaning. CEntral 9907. (c68)

COAL, COKE AND WOOD

A BARGAIN in coal; Franklin County, Illinois, Kentucky and Indiana; clean lump, $5 ton. EAst 7145. (c8)

CLEAN, large lump, $3.25; egg, $3.15 per ton, in load lots. GAr. 8435. (c8)

COAL — Lump, $3.25 ton and up; egg $3.20 loads. Hilker Coal Co. GRand 5458. (c8)

COAL, $4; Mt. Olive, $4.50; Carterville and Franklin County, $5.75. RIv. 7488J. (c8)

COAL—Furnace lump, $3.75; egg, $3.50; nut, $3.25. GArfield 3268. (c8)

COAL—Clean, hand-picked, deep mine lump, $3.75 ton, city weight. JEff. 5939. (c17)

FINE, large, clean lump coal, $3.25; 3-ton lots. GRand 6419W. (1)

LARGE load kindling wood, $2.75, delivered. COlfax 8739M. (c8)

LUMP COAL—$3.50, 2 or more tons; Mt. Olive $4.50; coke, $8.75. GRand 2036J (c8)

LUMP COAL, $3 ton; egg, $2.85; 5-ton loads. EAst 1905. (c8)

O'FALLON lump, $3.50; egg, $3.15; nut, $3. EVergreen 3014, day-night. (c)

STANDARD lump, $3.50; egg, $3.25; nut, $2.75; high-grade clinkerless lump, $4.75, 4 tons or more. Phone COlfax 6913. (c5)

EXTERMINATORS

A WRITTEN guarantee to rid your home of all insects. Hydrocyanic gas. JE. 8459. (c8)

YOUR home freed of all pests; special rate; guaranteed. U. S. Exterm. HU. 0128. (c34)

FURNACE AND STOVE REPAIRS

BRAUER 316 N. THIRD NEAR OLIVE
STOVE AND FURNACE REPAIRS. (c8)

HARDWOOD FLOORS

FLOORS FURNISHED, laid, finished, old floors refinished, reasonable. CAb. 0476J. (c54)

NEW FLOORS laid, surfaced, finished; old floors renewed; reasonable. FOrest 6171. (c8)

MISCELLANEOUS NOTICES

CARS washed; Simonized, $3.50, at your home; satisfaction guaranteed. FR. 6884. (c5)

SPECIAL—Adjust all makes sewing machines in the home, $1. White Sewing Machine Co., 1008 Pine. MAin 1338. (c8)

PAINTING

BUNGALOWS painted; nonunion; guaranteed. Oliver, 4191 Delmar. JEff. 7813.

PAINTING and carpenter work done reasonable; 12 years' experience; best references. Mr. Rowen. FRanklin 2346. (c8)

PAINTING—Papering, for just one-half former price. Brownley, CAbany 5271.

PAINTING—Exterior, interior; pure material used; reasonable. RIv. 0628. (c8)

PLASTERING

PLASTERING—All stucco, patch work a specialty; estimates free. PRospect 6667. (c)

PLASTERING—By the hour or contract. EVergreen 7484. (c2)

PLUMBERS

PLUMBING—Any kind; prices right; P. D. Nichols, registered. DElmar 0085. (c55)

ROOFING WORK

MOUND CITY ROOFING, FR. 7775. Any leak, $4.50; others, $1.50; guaranteed. (c83)

ROOFS repaired; leaky chimneys, damp walls, basements waterproofed. GRand 3394W.

CALL Kaufman, LAclede 2351, for expert repairing and reroofing; reasonable. (c8)

FOR satisfaction call J. Muehl Roofing Co. HU. 2280. 4432 S. Grand. (c23x)

TREE SURGERY, GARDENING AND SODDING

BLUEGRASS SOD—9c yard; delivered; laid extra; guaranteed. JEff. 2790. (c8)

STORAGE, MOVING, EXPRESS

PEOPLE'S MOVING CO.
Bonded; 3 rooms $7; storage $1 per room; piano moving. JEfferson 5181.

CRAWFORD Moving Van, $4.50 load or contract; long distance, 20c mile. FRanklin 8570. 3313 Franklin. (6)

LARGE vans, $2 per room or contract; long distance, 10c per mile, anywhere; bonded, insured. PRospect 7153. (c8)

LET us bid on your moving; local and long distance. Call Klem's, Chestnut 7998 (c83)

BONDED—$2 room up; long distance, special 10c mile. CEntral 2512. (c83)

CALL JAY for moving, $7 per load; large vans. 1544 N. 17th. CHestnut 0665. (c8)

WALL PAPER CLEANING

KEEP YOUR WALLS CLEAN.
Beautiful metal radiator shields and inclosures; priced to sell EVer. 1550. (c83)

ANY size room cleaned, 70c; work guaranteed. JEfferson 7245.

GENERAL CLEANING CO. paper cleaning; paint washing; painting. CEn. 1004. (c55)

PAPER cleaning, paint washing, carpenter painting; lowest prices. FR. 2346. (c8)

WALL PAPER HANGING

AAA decorating, $2 room; select samples; cleaning; plastering. COlfax 4820. (53x)

ALL ROOMS PAPERED, $6; BEAUTIFUL PAPER INCLUDED; FIRST-CLASS WORK. RIVERSIDE 9752W. (c8)

A1 PAPERING, $5 room, paper included; immediate service. FRanklin 0526. (c57)

GUARANTEED papering, plastering and painting, reasonable. Riverside 1705. (c8)

PAPER HANGING, cleaning, painting, reasonable. C. Ehlen, 5211 Walsh. RI. 4441J (c80)

PAPERING and painting; reasonable; clean, neat; work guaranteed. PA. 5181. (12)

PAPER HANGING, cleaning; work myself; reasonable. Cornish, CAbany 8933. (c4)

PAPERING, $2 up; craftex, $6; samples; guaranteed work. JEfferson 6496. (c4)

PAPERING and cleaning done reasonable. Gettlemeier. COlfax 1536. (c83)

PAPERING, $5; cleaning, 75c; patch plastering; cheap. EVergr. 8662. (c)

ROOMS papered, $3 up; guaranteed. Robertson Dec. Co., 3883 Washington. JEfferson 8764, formerly JEfferson 2027. (c83)

THIS WEEK'S SPECIAL—All rooms papered $5, paper included. LAc. 3814. (c83)

WASHING MACHINE REPAIR

WRINGER ROLLS—Parts and repairs of all makes. HUand 0734. Almetal Co. (c8)

WINDOW SHADE CLEANING

NOW is the time for window shade cleaning; makes home more attractive. We do it right. Try us. DREES SHADE CO., 2618 Shenandoah. Victor 4705. (c23)

PROFESSIONAL

DANCING

ARCADIA SCHOOL—3523 Olive st.; lessons any hour. JEfferson 3358.

PRIVATE LESSONS — Reinhardt Studio, 5745A Delmar. CAbany 1185.

WESTMINSTER HALL, 3806 Olive. Parties open Sunday evening, Sept. [illegible] Classes open Monday evening, Sept. [illegible]

DETECTIVES

DETECTIVE KICK—Shadowing and investigating; bonded. EVergreen 5194. [illegible]

INSTRUCTION

THERE IS A GOOD POSITION WAITING FOR ANYONE WHO LEARNS BEAUTY CULTURE at MOLER'S. Step out of the rut—better than just have a job. Learn day or evening. Call, write or phone for booklet.

MOLER SYSTEM
Phone CEntral 3581, 810 N. Sixth. [illegible]

COLLEGE of high school mathematics, anytime. 8811 Forest av., Overland [illegible]

LEARN beauty culture; write or phone for free catalogue. St. Louis Academy Beauty Culture, 804 Pine st. CHestnut 8578. [illegible]

MEN wanted to learn drafting or electrical engineering work; must be employed and willing to study part time at home; [illegible] qualified to enter this line of work at decent salary. Box J-141, Post-Dispatch. [illegible]

SCIENTIFIC beauty culture taught by only authorized Marinello instructor in State; day and evening classes. Elizabeth Thielen, 4479 Washington bl. NEw. [illegible]

SPANISH—Native teacher, position in South America. 5544 Pershing. CA. [illegible]

YOUNG MEN to prepare for drafting, engineering and accounting positions; satisfactory employment service. Box C-[illegible], Post-Dispatch.

Trade Schools

THERE IS A GOOD POSITION WAITING FOR ANYONE WHO LEARNS BARBERING at MOLER'S. Step out of the rut—better than just have a job. Learn day or evening. Call, write or phone for booklet.

MOLER SYSTEM
Phone CEntral 3581, 810 N. Sixth. (c4)

TRI-CITY BARBER COLLEGE — Call or write; tools furnished. 811 Market [illegible]

EMPLOYMENT WANTED

MEN, BOYS

AUTO MECHANIC—Sit.; work done in your garage; finest equipment, tools; best references. Bill, PRospect 8518.

BAKER—Sit.; first or second hand; work alone. PR. 8645.

BOOKKEEPER—Sit.; age 24; thoroughly experienced bookkeeper and public accountant; references. Box T-344, P.-D.

BRICKLAYER—Sit.; building repairs, any kind. Nelson, COlfax 2079.

CARPENTER—Sit.; concreting, painting, granitoid, any contracting. GArfield 73[illegible]

CARPENTER — Sit.; repairing; building porches; 50c hour or contract. Victor 3904W.

CARPENTER—Sit., new, repair, 60c per hour, or contract. CEntral 2575.

CHAUFFEUR — Sit.; competent Negro wishes position with private family, city or county; prefer county; 5 years with present family and references from same. Call JEfferson 5535 or write 790 S. Harrison av., Kirkwood, Mo.

COOK—Sit.; butler, gardener, houseman; drive car; 6 years one family; highly recommended; Filipino; 27. Box C-1[illegible] Post-Dispatch.

ELECTRIC ACETYLENE WELDER—Sit.; experienced. M. Baumann, RIv. 3384.

MAN AND WIFE—Sit.; colored; first-class cook and houseman; references. 1328 N. 21st.

MAN—Sit.; married; maintenance work; must have work. RIverside 6029R.

MAN—Sit.; colored, experienced bakery work. 2600 Glasgow. NEwstead 2311.

MAN—Sit.; broad experience, desires any kind work. C. L. Dahl. FOrest 2612. (c)

MEAT CUTTER—Sit.; experienced; hard worker; good salesman. Box C-414, P.-D.

PAPER HANGER—Sit.; painting, cleaning. 3810 Folsom. GRand 6949W. (c)

PAINTER—Sit.; decorator, grainer, craftex; first-class work; reasonable. EVergreen 4777.

PAINTER—Sit.; first-class, work by hour, very reasonable. GArfield 3652.

PORTER—Sit.; colored, for barber shop, hotel; first-class shoe shiner and presser. Phone GArfield 8034.

STUDENT—Sit.; desires work for board and room while attending Brown's Business College. Phone CEntral 2293. (c5)

YOUNG MAN—Sit.; desires opening with opportunity for advancement; small salary expected; ambitious; excellent character; 2 years' college reference. Box P-[illegible] Post-Dispatch.

YOUNG MAN—Sit.; high school graduate, 19; drive car; honest; do any work; references. 1352 Bayard.

YOUNG MAN—Sit.; 23; high school graduate; to learn printing trade. Box C-[illegible] Post-Dispatch.

YOUNG MAN—Sit.; 22, consider anything except selling. Box C-28, Post-Dis. (c)

YOUNG MAN—Sit.; work for room and board. Box C-231, Post-Dispatch.

SITUATIONS—WOMEN, GIRLS

BEAUTY OPERATOR—Sit.; all-round operator; 8 years' experience, wishes position out of St. Louis, preferably in Illinois. Box C-232, Post-Dispatch.

CHAUFFEUR—Sit.; by woman. Box C-212, Post-Dispatch.

COOK—Sit.; colored, experienced; house work or day work. JEfferson 7432. (c)

COOK—Sit.; restaurant, hotel, home; first-class; German. DElmar 4298.

COUNTRY GIRL—Sit.; young, housework; small family; reference. RIverside 34[illegible]

GENERAL HOUSE CLEANER—Sit.; experienced. CEntral 0748.

GIRL—Sit.; 18; refined; assist with children and housework; $25 per month; attend school 2 nights a week. COlfax 4201.

GIRL—Sit.; care for baby and assist with housework. RIverside 4127R.

GIRL STUDENT—Sit.; desires work for board and room while attending Brown's Business College. CEntral 2293.

GIRL—Sit.; colored; general housework; $6 week. Cora, FRanklin 9649.

GIRL—Sit.; colored; general housework or maid; reference. JEfferson 3917.

GIRL—Sit.; German; 17 years; for housework. 4335A Evans.

GIRL—Sit.; colored, general housework, half days. FRanklin 9428.

GIRL—Sit.; white, general housework; experienced; city references. MUl. 3682.

GIRL—Sit.; colored; steady housework by day; references. FRanklin 5825.

GIRL—Sit.; colored; cleaning day or week. JEfferson 6466.

HOUSEGIRL—Sit.; country girl; St. Louis references; experienced. Miss C. Berrmeyer, 496 Union av., Jefferson City, Mo. (73)

HOUSEGIRL—Sit.; housework and cooking; experienced; reference. Victor 3591.

HOUSEKEEPER—Sit.; age 40; employed couple; motherly care; children. CAbany 1941M.

HOUSEKEEPER—Sit.; or companion; German; middle aged; Protestant. LAclede 9355.

HOUSEKEEPER—Sit.; 35; neat; reliable; motherless home; references. FOrest 49[illegible]

LADY—Sit.; best of care given child; afternoon or evenings; by refined lady; references furnished. JEfferson 2641.

LADY—Sit.; 26; with child 6; wants housework. M. Hakes, 9907 S. Broadway.

LADY—Sit.; refined, companion, care of elderly person or semi-invalid; references. FOrest 5402M.

LADY—Sit.; refined, as companion with elderly lady; references. Victor 4628.

LAUNDRESS—Sit.; colored, Friday; good ironer; reference. NEwstead 0437; call after 6.

LAUNDRESS—Sit.; experienced. Call any time. JEfferson 8348.

LAUNDRESS—Sit.; colored, whole or half days; cooking. Mary, JEfferson 4726.

MAID—Sit.; child nurse; middle-aged white; experienced; references. Miss Morton, 1923 Hebert. (77)

MAID—Sit.; colored, good worker; cleaning by day; references. JEfferson 7832.

MAID—Sit.; colored; general housework, day or week; references. JEfferson 5345.

NURSE—Sit.; practical; institution; companion, housekeeper; leave city; Cleveland 3029.

MAID—Sit.; colored; housework; care of children; reliable. JEfferson 7809.

NURSE—Sit.; colored, maid; neat, high school graduate; can stay nights. JEfferson 2144; Pearl.

NURSE—Sit.; mothers' relief; infants only; 8 hours, $3.50; references. Riverside 0582J.

SITUATIONS—WOMEN, GIRLS

[illegible]RSE—Sit.; companion to sick, hospital [illegible] work. DElmar 5142W.

[illegible]NOGRAPHER — Sit.; general office, [illegible] time; have typewriter; lettergraf. [illegible] 6899. (8)

[illegible]NOGRAPHER—Sit.; age 19; real estate and general office work. Hi. 4039. (4)

[illegible]PIST—Sit., and mimeographing done; reasonable. Phone evenings 7:30. PRospect 0840.

[illegible]PIST—Sit.; girl 18, willing worker. [illegible] MUlberry 4813.

[illegible]MAN—Sit.; reliable, colored; housework; care of children; needs work. [illegible] 3666.

[illegible]MAN—Sit.; refined, middle-aged; housework for couple; steady; Christian home; [illegible] 4208 Prairie.

[illegible]MAN—Sit.; 39; small family; good at housework; plain cooking; references. JEfferson 7283.

[illegible]MAN—Sit.; colored; experienced; kitchen help; reliable; cleaning; ironing. [illegible]anklin 4696.

[illegible]MAN—Sit.; colored; general housework; best references. JEfferson 8999.

[illegible]MAN—Sit.; German; references; hotel, apartment; experienced. FRanklin 5856.

[illegible]UNG LADY—Sit.; model or saleslady; attractive, capable. Miss Herbert. 1923 (77)

[illegible]UNG LADY—Sit., with child; wishes housework; more for home than wages. Riverside 7458J.

[illegible]UNG LADY—Sit.; doctor's or dental assistant; 2 years' nurse training recently; references. JEfferson 4139.

HELP WANTED

MEN, BOYS

USED CAR MANAGER.
With a progressive new car dealer having a diversified line of used cars, many of which are quick sellers. Will [illegible] nominal drawing account to right [illegible]. Manager must assume all responsibility. No investment necessary, only unquestioned integrity and plenty energy. [illegible] men know of this ad. Answers will be held strictly confidential. Write, giving experience for last five years. Box [illegible], Post-Dispatch.

WANTED — Experienced silk dress pressers. Apply KOPELOWITZ BROS. & SUSMAN, INC., 920 Washington, fifth floor. (c8)

EXCEPTIONAL
[illegible] opening in large national organization to man and wife with car. Take complete charge of territory; permanent; immediate income assured. Mr. Conner, Hotel Coronado. (c3)

ACCOUNTANT—Age 25-30, public utility experience desirable, to prepare operating budgets, financial forecasts, and write letter summarizing operations for month. Box P-66, Post-Dispatch. (c)

ADVERTISING MAN — Must be experienced and have some sales ability; permanent position; good future; liberal commissions; selling advertising service to business executives in St. Louis. Ross Gould [illegible] Mr. Eckles, 309 N. 10th. (c83)

[illegible]Y—Grocery clerk; $17; give reference [illegible] answer; must drive truck. Box P-53, Post-Dispatch. (c3)

[illegible]ANDY HELPER—Experienced. 5067 Delmar. (c)

COLLECTOR—Experienced on installment accounts; good chance for advancement. Box C-147, Post-Dispatch. (c)

COUPLE—White, experienced cook; gardener, chauffeur, butler; references required. WYdown 0761. (c)

CREDIT MAN—For time payment furniture store; will consider only men with experience; state experience in reply. Box [illegible]391, Post-Dispatch.

EGG CANDLER—Young; experienced. Box P-53, Post-Dispatch. (c3)

ENGINEERS—Openings now available with an Oklahoma oil company for a few graduate engineers experienced in refinery design and drafting. In applying, state age, technical training and experience, and give references. Box J-263, P.-D. (c8)

MAN—Clean-cut; for local, outdoor work; averaging $25 per week to start. Apply 1 to 2:30 p. m. 502A N. Taylor, Room 56. (c)

MAN—With grocery store or drug store following, with machine; staple line. Purity Food Products Co., Arcade and Hoffmont tracks. (c76)

MAN—Radio; retail and service; experience and personality; real opportunity. Box C-404, Post-Dispatch.

MEN WANTED
Expansion of our appliance sales department necessitates the addition of a few good men, 21 years of age and over, selling from our branch stores, regular floor days; leads furnished; experience not necessary, as we will train you. Apply Thursday, Sept. 10, 9 to 11 a. m., ask for Mr. Muck, Room 212 Star Bldg.
UNION ELECTRIC LIGHT AND POWER CO., 12th and Locust. (c3)

MEN—Two; neat; to represent national concern in St. Louis County and Southeast Missouri; cars useful; good pay. Apply tonight, 7 to 8 p. m. 4485 Olive, Room 256.

MEN—4, to distribute samples and take orders from established routes; average $25 per week to start; permanent; opportunity to advance. 410 Humboldt Bldg., 9 to 11 a. m., 2 to 4 p. m. (c5)

MEN—Make extra money, spare time sell radios, refrigerators, washers, auto radios; no down payment; leads furnished; no canvassing. 2546 N. Grand. (c5)

MEN—6, neat appearing; steady work; no experience necessary. Johnson Products, 709 Pine. Apply between 9 and 12 a. m. (c4)

MEN AND LADIES—To sell a special one picture coupon; best offer ever made. 709 Washington. (4)

MEN—For sales work; good earnings; permanent. Auto Club of Missouri, 4218 Lindell. (c8)

MEN—25, to distribute advertising. Apply 504 S. 4th st., 5:30 a. m. Thursday. (c70)

PAPER HANGERS—8c roll; must haul your own ladders. 3237 Morgan.

SCHOOL BOYS—50; sell Cardinal buttons, etc., after school. Call today, 4 to 8 p. m. 1314A Pine. (c)

SHOEMAKER—Experienced. 2218 Franklin. (c)

TOOL AND DIE MAKER—Experienced. Superior Electric Products Corp., 1310 S. 13th. (c)

WASHER MAN—White; experienced; must understand firing small boiler; best references required. 6207 Bartmer. (c)

WANTED, A MANAGER
For Illinois territory; must be able to supervise a sales organization. Man and wife with car preferred. Immediate income; permanent; promotion. Mr. Conner, Coronado Hotel. (c3)

YOUNG MAN—Catholic, over 21, to assist local manager; chance to learn salesmanship. Call 357 Paul Brown Bldg. or 401 Wainwright Bldg., 8 to 9:30 daily. (c4)

YOUNG MAN—With car, to sell a high-class specialty to dairies; must furnish proof of his energy and success in the past. Box P-320, Post-Dispatch. (c)

YOUNG MEN—We will employ 2, for permanent work in city; steady pay and good future assured. Apply 788 Arcade Bldg. (c5)

YOUNG MEN—Assistant manager in special advertising campaign for unemployed. Apply before 9 or after 4, 5049 Ridge.

SALESMEN WANTED

REAL ESTATE SALESMAN
HIGH-CLASS RESIDENCES
Experienced; with automobile. We furnish leads and co-operate fully; attractive commission basis. Apply between 10 and 11:30 a. m.
SHAW & FRANCIS, INC.
1023 LOCUST ST. (c5)

Clothing and Furnishings Salesmen Wanted
Permanent positions and rare opportunity for advancement; only those with ability to fill head positions need apply. Globe, 8th and Franklin.

SALESMEN
We are interested in securing two salesmen, preferably with specialty experience, to fill vacancy in sales department. Will consider only men of ability with good records, who are willing to work. A real opportunity for two who can qualify. Apply mezzanine floor. Mr. Teeter. LACLEDE GAS LIGHT CO., 1017 Olive. (c4)

SALESMEN
With or without experience, make $40 to $50 per week selling blankets on easy payment plan; commission paid every Saturday; if you are interested in making real money, come in and talk it over. Apply A. F. ADAMS CO., 3689 Olive. (c3)

ROOFING AND SIDING.
Experienced salesmen for following territories: East St. Louis, Belleville, Alton, Collinsville, St. Charles and St. Louis County. National organization, established 32 years, manufacturing and selling direct to home owners on liberal payment plan. No notes, no finance charges. Opportunity for profitable connections and future promotion, with largest company in this field; good commissions; steady income. For appointment, call or write Becker Roofing Co., 1009 Russell bl. Victor 2878. (c76)

SALESMEN—Advertising; special edition; sell ion telephone. 415 First Nat'l Life Bldg

SALESM[illegible]

LIVE WI[illegible]
City or travel; [illegible] pay; experience [illegible] to-house or mag[illegible] portunity; give [illegible] 30, Post-Dispatch

T-W—3 ROLL[illegible]
For new and u[illegible] guaranteed for [illegible] stall; shift gea[illegible] without touching [illegible] and positive in [illegible] gas and oil. T[illegible] device; mechanic[illegible] the T-W Free-W[illegible] wants a salesman[illegible] states. Jobbers [illegible] our Mr. Smith, [illegible] North and Sou[illegible] jestic Hotel.

SALESMEN—10 [illegible] vertising salesm[illegible] ord, with ability [illegible] car; choice terri[illegible] nent establishe[illegible] phone number. Box T-381, Pos[illegible]

SALESMEN—11 WORK IN CO[illegible] USUAL RADIO [illegible] PAIGN, AND [illegible] LATOR, MINN[illegible] REGULATOR C[illegible]

SALESMEN—T[illegible] solicit account[illegible] meeting mercha[illegible] liberal commiss[illegible] be able to fina[illegible] men owning au[illegible] after 2 p. m., 3[illegible]

SALESMAN—W[illegible] Sales represen[illegible] manent with la[illegible] tion; engineerin[illegible] not essential. [illegible] phone, address, [illegible] T-253, Post-Dis[illegible]

SALESMEN—N[illegible] know how to [illegible] well acquainted [illegible] ber of years; [illegible] 34; in reply giv[illegible] erences and sta[illegible] commission bu[illegible] tion to part ti[illegible]

SALESMEN—[illegible] time, selling [illegible] up, with custo[illegible] bonuses. Samp[illegible] sortments. W[illegible] 327 Washingto[illegible]

SALESMEN—[illegible] stimulated b[illegible] used by many[illegible] requires resour[illegible] permanent ter[illegible] N. Broadway.

SALESMEN—[illegible] to reduce ty[illegible] demonstration; [illegible] rounding terri[illegible] 211 Title Gua[illegible]

SALESMEN—[illegible] production [illegible] ducer; bear b[illegible] 7 to 9 tonight [illegible] Bldg.

SALESMEN—[illegible] salesmen to [illegible] eral commissi[illegible] operation; bon[illegible] N. Union.

SALESMAN—[illegible] lished accou[illegible] salary, bonus [illegible] Room 201, 11[illegible]

SALESMEN—[illegible] conditional to [illegible] tablished rout[illegible] good opportun[illegible] day after 2 p.[illegible]

SALESMANAG[illegible] must be exp[illegible] ing salesmen; [illegible] thur H. Kaen[illegible] 39th.

SALESMEN—[illegible] dios; no dow[illegible] stalled when [illegible] 2546 N. Gra[illegible]

SALESMAN—[illegible] remuneration [illegible] car; steady. [illegible] cade Bldg.

SALESMEN—[illegible] must have c[illegible]

REFRIGERAT[illegible] enced; to sel[illegible] electric refrig[illegible] must have kn[illegible] sales experie[illegible] commission.

HELP W[illegible]

WANTED[illegible] dress [illegible] once. KO[illegible] SUSMAN[illegible] ton, 5th [illegible]

IMME[illegible]
An intern[illegible] sition open [illegible] appearance [illegible] willing to w[illegible] more requir[illegible] given specia[illegible] salary bonu[illegible] 11th and L[illegible]

Opening in [illegible] man and w[illegible] charge of t[illegible] income ass[illegible] nado.

ALT[illegible]
Thorough[illegible] coats. Box[illegible]

BONBON D[illegible] for hand [illegible] rakos, 47[illegible]

COUPLE—[illegible] cook. 51[illegible]

DICTAPHO[illegible] shorthand; [illegible] writing and [illegible] Post-Dispat[illegible]

DRESS O[illegible] J. Rosebe[illegible]

EMBROIDE[illegible] No. 3 st[illegible] work. La[illegible] ton; 7th fl[illegible]

FEATHER [illegible] Krausnick [illegible] Co., 1709 [illegible]

FUR FINI[illegible] Alex F. [illegible]

GIRL—Hi[illegible] ranked u[illegible] no experien[illegible] high schoo[illegible]

GIRL—Wh[illegible] cooking; [illegible] ing. 722 [illegible] PArkview [illegible]

GIRL—Wh[illegible] cooking; [illegible] required.

GIRL—Wh[illegible] good pa[illegible] FRanklin [illegible]

GIRLS—A[illegible] room dan[illegible] N. Grand.

GIRL—Yo[illegible] keeping; [illegible] ences. PA[illegible]

GIRL—Yo[illegible] cooking; [illegible]

GIRL—Wh[illegible] work; re[illegible] floor nort[illegible]

GIRL—Ex[illegible] es and o[illegible] Pershing [illegible]

GIRL—Ho[illegible] work in [illegible]

GIRL—Wh[illegible] Limit. 2[illegible]

GIRL—Wh[illegible] Apply 7[illegible]

HAND [illegible] finisher, [illegible] Natural [illegible]

HOUSEK[illegible] of small[illegible] convalesce[illegible] to plan [illegible] helpful in[illegible] ary expec[illegible]

HOUSEK[illegible] experienc[illegible] family; [illegible] pected; [illegible] Post-Dispa[illegible]

HOUSEK[illegible] room an[illegible] room and[illegible]

HOUSEK[illegible] dry; adt[illegible] P-61, Pos[illegible]

HOUSEK[illegible] ary. Bo[illegible]

HOUSEK[illegible] house; [illegible]

MI[illegible]
Experi[illegible] 1207 W[illegible]

MILLINE[illegible] Davis C[illegible]

OPERAT[illegible] plenty [illegible] Washingt[illegible]

OPERAT[illegible] (6254 [illegible]

SHIRT [illegible] girls, [illegible] must b[illegible] 4875. E[illegible]

PROFESSIONAL

DANCING

ARCADIA SCHOOL—3523 Olive st.; lessons any hour. JEfferson 4358.

PRIVATE LESSONS — Reinhardt Studio, 5745A Delmar. CAbany 1185. (c72

WESTMINSTER HALL, 3806 OLIVE ST. Parties open Sunday evening, Sept. 1... Classes open Monday evening, Sept. 1... (c8

DETECTIVES

DETECTIVE KICK—Shadowing and investigating; bonded. EVergreen 8194. (c56

INSTRUCTION

THERE IS A GOOD POSITION WAITING FOR ANYONE WHO LEARNS BEAUTY CULTURE at MOLER'S. Step out of the rut—better than just have a job. Learn day or evening. Call, write or phone for booklet. MOLER SYSTEM Phone CEntral 3581, 810 N. Sixth. (c14

COLLEGE of high school mathematics anytime. 8811 Forest av., Overland. FRanklin 1543. (c2

LEARN beauty culture; write or phone free catalogue. St. Louis Academy Beauty Culture, 804 Pine st. CHestnut 8578. (c8

MEN wanted to learn drafting or electrical engineering work; must be employed and willing to study part time at home until qualified to enter this line of work at decent salary. Box J-141, Post-Dispatch. (1

SCIENTIFIC beauty culture taught by only authorized Marinello instructor in State; day and evening classes. Elizabeth Thielen, 4479 Washington bl. NEw. 0600. (c

SPANISH—Native teacher, position South America. 5544 Pershing. CA. 5683. (c8

YOUNG MEN to prepare for drafting, civil engineering and accounting positions; satisfactory employment service. Box C-386, Post-Dispatch. (57)

Trade Schools

THERE IS A GOOD POSITION WAITING FOR ANYONE WHO LEARNS BARBERING at MOLER'S. Step out of the rut—do better than just have a job. Learn day or evening. Call, write or phone for booklet. MOLER SYSTEM Phone CEntral 3581, 810 N. Sixth. (c14)

TRI-CITY BARBER COLLEGE — Call or write; tools furnished. 811 Market st. (c82)

EMPLOYMENT WANTED

MEN, BOYS

AUTO MECHANIC—Sit.; work done at your garage; finest equipment, tools; best references. Bill, PRospect 8518. (c

BAKER—Sit.; first or second hand; can work alone. PR. 8645.

BOOKKEEPER—Sit.; age 24; thoroughly experienced bookkeeper and public accountant; references. Box T-344, P.-D. (c5)

BRICKLAYER—Sit.; building repairs, any kind. Nelson. COlfax 2079. (3)

CARPENTER—Sit.; concreting, painting, granitoid, any contracting. GArfield 7326. (8)

CARPENTER — Sit.; repairing; build porches; 50c hour or contract. Victor 3904W. (c53x)

CARPENTER—Sit.; new, repair, 60c per hour, or contract. CEntral 2575.

CHAUFFEUR — Sit.; competent Negro wishes position with private family, city or county; prefer county; 5 years with present family and references from same. Call JEfferson 5535 or write 790 S. Harrison av., Kirkwood, Mo.

COOK—Sit.; butler, gardener, houseman, drive car; 6 years one family; highly recommended; Filipino; 27. Box C-144, Post-Dispatch. (7)

ELECTRIC ACETYLENE WELDER—Sit.; experienced. M. Baumann, RIv. 3384.

MAN AND WIFE—Sit.; colored; first-class cook and houseman; references. 1328 N. 21st.

MAN—Sit.; married; maintenance work; must have work. RIverside 6029R.

MAN—Sit.; colored, experienced bakery work. 2600 Glasgow. NEwstead 2331.

MAN—Sit.; broad experience, desires any kind work. C. L. Dahl, FOrest 2612. (80)

MEAT CUTTER—Sit.; experienced; hard worker; good salesman. Box C-414, P.-D. (4)

PAPER HANGER—Sit.; painting, cleaning. 3810 Folsom. GRand 6949W. (4)

PAINTER—Sit.; decorator, grainer, craftex; first-class work; reasonable. EVergreen 4777.

PAINTER—Sit.; first-class, work by hour; very reasonable. GArfield 3652.

PORTER—Sit.; colored, for barber shop, hotel; first-class shoe shiner and presser. Phone GArfield 8034.

STUDENT—Sit.; desires work for board and room while attending Brown's Business College. Phone CEntral 2293. (c5

YOUNG MAN—Sit.; desires opening with opportunity for advancement; small salary expected; ambitious; excellent character; 2 years' college reference. Box P-22, Post-Dispatch.

YOUNG MAN—Sit.; high school graduate; 19; drive car; honest; do any work; references. 1352 Bayard.

YOUNG MAN—Sit.; 23; high school graduate; to learn printing trade. Box C-142, Post-Dispatch.

YOUNG MAN—Sit.; 22, consider anything except selling. Box C-28, Post-Dis. (c76)

YOUNG MAN—Sit.; work for room and board. Box C-231, Post-Dispatch. (3)

SITUATIONS—WOMEN, GIRLS

BEAUTY OPERATOR—Sit.; all-round operator; 8 years' experience, wishes position out of St. Louis, preferably in Illinois. Box C-232, Post-Dispatch. (4)

CHAUFFEUR—Sit.; by woman. Box C-212, Post-Dispatch.

COOK—Sit.; colored, experienced; housework or day work. JEfferson 7432. (4)

COOK—Sit.; restaurant, hotel, home; first-class; German. DEImar 4298.

COUNTRY GIRL—Sit.; young, housework, small family; reference. RIverside 3465.

GENERAL HOUSE CLEANER—Sit.; experienced. CEntral 0748.

GIRL—Sit.; 18; refined; assist with children and housework; $25 per month; attend school 2 nights a week. COlfax 4291. (c5)

GIRL—Sit.; care for baby and assist with housework. RIverside 4127R. 5328 Louisiana.

GIRL STUDENT—Sit.; desires work for board and room while attending Brown's Business College. CEntral 2293. (c4)

GIRL—Sit.; colored; general housework; $6 week. Cora. FRanklin 9649.

GIRL—Sit.; colored; general housework or maid; reference. JEfferson 3917.

GIRL—Sit.; German; 17 years; for housework. 4335A Evans.

GIRL—Sit.; colored, general housework, half days. FRanklin 9428.

GIRL—Sit.; white, general housework; experienced; city references. MUl. 3682.

GIRL—Sit.; colored; steady; housework by day; references. FRanklin 5825.

GIRL—Sit.; colored; cleaning day or week. JEfferson 6466.

HOUSEGIRL—Sit.; country girl; St. Louis references; experienced. Miss C. Berremeyer, 406 Union av., Jefferson City, Mo. (73)

HOUSEGIRL—Sit.; housework and cooking; experienced; reference. VIctor 3591.

HOUSEKEEPER—Sit.; age 40; employed couple; motherly care; children. CAbany 1941M.

HOUSEKEEPER—Sit.; or companion; German; middle aged; Protestant. LAclede 9355.

HOUSEKEEPER—Sit.; 35; neat; reliable; motherless home; references. FOrest 4907.

LADY—Sit.; best of care given children, afternoon or evenings, by refined lady; references furnished. JEfferson 9041.

LADY—Sit.; 26; with child 6; wants housework. M. Hakes, 9907 S. Broadway.

LADY—Sit.; refined, companion, care of elderly person or semi-invalid; references. FOrest 5402M. (80)

LADY—Sit.; refined, as companion with elderly lady; references. VIctor 4628R.

LAUNDRESS—Sit.; colored, Friday; good ironer; reference. NEwstead 0437; call after 6.

LAUNDRESS—Sit.; experienced. Call any time. JEfferson 8348.

LAUNDRESS—Sit.; colored, whole or half days; cooking. Mary, JEfferson 4726.

MAID—Sit.; child nurse; middle-aged; white; experienced; references. Miss Martin, 1923 Hebert. (77)

MAID—Sit.; colored, good worker; clean; ing by day; references. JEfferson 7852.

MAID—Sit.; colored; general housework; day or week; references. JEfferson 5545.

NURSE—Sit.; practical; institution; or companion, housekeeper; leave city. (76) Infd 5929.

MAID—Sit.; colored; housework; care of children; reliable. JEfferson 7805.

NURSE—Sit.; colored, maid; neat, high school graduate; can stay nights. JEfferson 2144. Pearl.

NURSE—Sit.; mothers' relief; infants only; 8 hours, $3.50; references. RIverside 0582J.

SITUATIONS—WOMEN, GIRLS

NURSE—Sit.; companion to sick, hospital training; 1 ... work. DElmar 5142W.

STENOGRAPHER — Sit.; general office, part time; have typewriter; lettergraf. CEntral 6899. (8)

STENOGRAPHER—Sit.; age 19; real estate and general office work. HI. 4094. (4)

TYPIST—Sit.; and mimeographing done; reasonable. Phone evenings, 7:30. PRospect 0840.

TYPIST—Sit.; girl 18, willing worker. Call MUlberry 4813.

WOMAN—Sit.; reliable, colored; housework; care of children; needs work. JEfferson 3666.

WOMAN—Sit.; refined, middle-aged; housework for couple; steady; Christian home; Protestant. 4208 Prairie.

WOMAN—Sit.; 39; small family; good at housework; plain cooking; references. Call JEfferson 7283.

WOMAN—Sit.; colored; experienced; kitchen help; reliable; cleaning; ironing. FRanklin 4696.

WOMAN—Sit.; colored; general housework; best references. JEfferson 8999.

WOMAN—Sit.; German; references; hotel, apartment; experienced. FRanklin 5856.

YOUNG LADY—Sit.; model or saleslady; attractive, capable. Miss Herbert, 1923 Hebert. (77)

YOUNG LADY—Sit.; with child; wishes housework, more for home than wages. RIverside 7458J.

YOUNG LADY—Sit.; doctor's or dental assistant; 2 years' nurse training recently; city references. JEfferson 4139.

HELP WANTED

MEN, BOYS

USED CAR MANAGER. With a progressive new car dealer having a diversified line of used cars, majority of which are quick sellers. Will pay nominal drawing account to right party. Manager must assume all responsibility. No investment necessary, only unquestioned integrity and plenty energy. Our men know of this ad. Answers will be held strictly confidential. Write, giving experience for last five years. Box T-392, Post-Dispatch.

WANTED — Experienced silk dress pressers. Apply KOPELOWITZ BROS. & SUSMAN, INC., 920 Washington, fifth floor. (c8)

EXCEPTIONAL

Opening in large national organization to man and wife with car. Take complete charge of territory; permanent; immediate income assured. Mr. Conner, Hotel Coronado. (c3)

ACCOUNTANT—Age 25-30, public utility experience desirable, to prepare operating budgets, financial forecasts, and write letter summarizing operations for month. Box P-66, Post-Dispatch. (c)

ADVERTISING MAN — Must be experienced and have some sales ability; permanent position; good future; liberal commissions; selling advertising service to business executives in St. Louis. Ross-Gould Co. Mr. Eckles, 309 N. 10th. (c83)

BOY—Grocery clerk; $17; give reference with answer; must drive truck. Box P-53, Post-Dispatch. (c3)

CANDY HELPER—Experienced. 5067 Delmar. (c)

COLLECTOR—Experienced on installment accounts; good chance for advancement. Box C-147, Post-Dispatch.

COUPLE—White, experienced cook; gardener, chauffeur, butler; references required. WYdown 0761. (c)

CREDIT MAN—For time payment furniture store; will consider only men with experience; state experience in reply. Box T-391, Post-Dispatch.

EGG CANDLER—Young; experienced. Box P-53, Post-Dispatch. (c5)

ENGINEERS—Openings now available with an Oklahoma oil company for a few graduate engineers experienced in refinery design and drafting. In applying, state age, technical training and experience, and give references. Box J-263, P.-D. (c8)

MAN—Clean-cut; for local, outdoor work; averaging $25 per week to start. Apply 1 to 2:30 p. m. 502A N. Taylor, Room 256. (c)

MAN—With grocery store or drug store following, with machine; staple line. Purity Food Products Co., Arcade and Homont tracks. (c76)

MAN—Radio; retail and service; experience and personality; real opportunity. Box C-404, Post-Dispatch.

MEN WANTED

Expansion of our appliance sales department necessitates the addition of a few good men, 21 years of age and over, selling from our branch stores, regular floor days; leads furnished; experience not necessary, as we will train you. Apply Thursday, Sept. 10, 9 to 11 a. m., ask for Mr. Mutek, Room 212 Star Bldg. UNION ELECTRIC LIGHT AND POWER CO., 12th and Locust. (c3)

MEN—Two; neat; to represent national concern in St. Louis County and Southeast Missouri; cars useful; good pay. Apply tonight, 7 to 8 p. m. 4485 Olive, Room 256.

MEN—4, to distribute samples and take orders from established routes; average $35 per week to start; permanent; opportunity to advance. 410 Humboldt Bldg., 9 to 11 a. m., 2 to 4 p. m. (c5)

MEN—Make extra money, spare time sell radios, refrigerators, washers, auto radios; no down payment; leads furnished; no canvassing. 2546 N. Grand. (c5)

MEN—8, neat appearing; steady work; no experience necessary. Johnson Products, 709 Pine. Apply between 9 and 12 a. m. (c4)

MEN AND LADIES—To sell a special one picture coupon; best offer ever made. 709 Washington. (4)

MEN—For sales work; good earnings; permanent. Auto Club of Missouri, 4218 Lindell. (c8)

MEN—25, to distribute advertising. Apply 504 S. 4th st., 5:30 a. m. Thursday. (c70)

PAPER HANGERS—8c roll; must haul your own ladders. 3237 Morgan.

SCHOOL BOYS—50; sell Cardinal buttons, etc., after school. Call today, 4 to 8 p. m. 1314A Pine. (c)

SHOEMAKER—Experienced. 2218 Franklin. (c)

TOOL AND DIE MAKER—Experienced. Superior Electric Products Corp., 1310 S. 13th. (c)

WASHER MAN—White; experienced; must understand firing small boiler; best references required. 6207 Bartmer. (c)

WANTED, A MANAGER

For Illinois territory; must be able to supervise a sales organization. Man and wife with car preferred. Immediate income; permanent; promotion. Mr. Conner, Coronado Hotel. (c3)

YOUNG MAN—Catholic, over 21, to assist local manager; chance to learn salesmanship. Call 357 Paul Brown Bldg. or 401 Wainwright Bldg., 8 to 9:30 daily. (c4)

YOUNG MAN—With car, to sell a high-class specialty to dairies; must furnish proof of his energy and success in the past. Box P-320, Post-Dispatch. (c)

YOUNG MEN—We will employ 2, for permanent work in city; steady pay and good future assured. Apply 788 Arcade Bldg. (c5)

YOUNG MEN—Assistant manager in special advertising campaign for unemployed. Apply before 9 or after 4. 5049 Ridge.

SALESMEN WANTED

REAL ESTATE SALESMAN HIGH-CLASS RESIDENCES

Experienced; with automobile. We furnish leads and co-operate fully; attractive commission basis. Apply between 10 and 11:30 a. m.

SHAW & FRANCIS, INC.
1023 LOCUST ST. (c5)

Clothing and Furnishings Salesmen Wanted

Permanent positions and rare opportunity for advancement; only those with ability to fill head positions need apply. Globe, 7th and Franklin.

SALESMEN

We are interested in securing two salesmen, preferably with specialty experience, to fill vacancy in sales department. Will consider only men of ability with good records, who are willing to work. A real opportunity for two who can qualify. Apply mezzanine floor, Mr. Teeter, LACLEDE GAS LIGHT CO., 1017 Olive. (c4)

SALESMEN

With or without experience, make $40 to $50 per week selling blankets on easy payment plan; commission paid every Saturday; if you are interested in making real money, come in and talk it over. Apply C. F. ADAMS CO., 3689 Olive. (c3)

ROOFING AND SIDING.

Experienced salesmen for following territories: East St. Louis, Belleville, Alton, Collinsville, St. Charles and St. Louis County. National organization, established 38 years, manufacturing and selling direct to home owners on liberal payment plan. No notes, no finance charges. Opportunity for profitable connections and future promotion, with largest company in this field; good commissions; steady income. For appointment, call or write Becker Roofing Co., 1019 Russell bl. VIctor 2878. (c76)

SALESMEN—Advertising; special edition; sell on telephone. 415 First Nat'l Life Bldg.

SALESMEN WANTED

LIVE WIRE SALESMEN

City or travel; transportation paid; good pay; experience unnecessary; not house-to-house or magazine work; wonderful opportunity; give phone number. Box C-20, Post-Dispatch.

T-W—6 ROLLER FREE-WHEELING

For new and used cars; popular priced; guaranteed for 10,000 miles; easy to install; shift gears at 60 miles per hour without touching clutch pedal; fool-proof and positive in action; save 25 per cent gas and oil. This is not a clutch pedal device; mechanics and auto dealers indorse the T-W Free-Wheeling. T-W Mfg. Co. wants a salesmanager and distributors in 8 states. Jobbers and dealers write or wire our Mr. Smith, general sales manager, for North and South America, room 318 Majestic Hotel.

SALESMEN—10 high-class, specialty advertising salesmen, reliable and clean record, with ability to be bonded; must have car; choice territory to right men; permanent established line; give references, phone number. Can make $100 per week. Box T-381, Post-Dispatch. (c4)

SALESMEN—11 MEN NEEDED TO WORK IN CONJUNCTION WITH UNUSUAL RADIO ADVERTISING CAMPAIGN, AND NEW LOW PRICE REGULATOR. MINNEAPOLIS HONEYWELL REGULATOR CO., 2831 OLIVE, 2D FL. (c8)

SALESMEN—Two neat appearing men to solicit accounts; must be accustomed to meeting merchants and professional men; liberal commission paid; applicants should be able to finance self for first 30 days; men owning automobiles preferred. Apply after 2 p. m., 350 Paul Brown Bldg.

SALESMAN—Well educated experienced sales representative, age 25 to 35; permanent with large manufacturing corporation; engineering experience preferred but not essential. Answer quick, giving telephone, address, for interview Sunday. Box T-253, Post-Dispatch. (c5)

SALESMEN—Need twenty quick; who know how to organize others; must be well acquainted locally and live here number of years; prefer married men around 34; in reply give two substantial local references and state past experience; strictly commission but good returns; no objection to part time men. Box C-148, P.-D.

SALESMEN—Earn $5 to $10 daily, spare-time, selling Xmas cards, $1.40 doz. and up, with customers' names. Extra monthly bonuses. Sample book free. Also box assortments. Write Gainsborough Card Co., 327 Washington st., Buffalo, N. Y.

SALESMEN—A general business utility stimulated by present conditions and used by many nationally known concerns, requires resourceful specialty salesman for permanent territory. Suite 550-52, 314 N. Broadway.

SALESMEN—To sell new office appliance to reduce typewriter expense; sells on demonstration; want men for city and surrounding territory. Ribbonew Dist. Co., 211 Title Guaranty Bldg.

SALESMEN—Experienced magazine, for production manager; must be good producer; bear bonding and references. Call 7 to 9 tonight only, 1601 Continental Life Bldg. (c4)

SALESMEN—We want several cemetery lot salesmen to join our organization; liberal commission paid and real sales cooperation; bona fide leads furnished. 1700 N. Union. (c53x)

SALESMAN—With car, to call on established accounts; South Side territory; salary, bonus; small cash bond required. Room 201, 114 N. 7th st.

SALESMEN—$25 and liberal bonus, both conditional to start; repeat trade and established route; no capital required; a good opportunity for advancement. Call today after 2 p. m. 802 Equitable Bldg.(4)

SALESMANAGERS—2, for auto radios; must be experienced in hiring and managing salesmen; also must have a car. Arthur H. Kaemmerer Radio Shop, 2000 S. 39th.

SALESMEN—2, with cars, sell auto radios; no down payment; demonstrator installed when qualified; drawing account. 2546 N. Grand. (c5)

SALESMAN—Catholic, references; good remuneration; special incentive man with car; steady. Franciscan Herald, 795 Arcade Bldg.

SALESMEN—To work with factory man; must have car. Apply 4 p. m. 1008 Pine (c4)

REFRIGERATOR SALESMAN—Experienced; to sell nationally advertised line of electric refrigerators in the state of Iowa; must have knowledge of service as well as sales experience and ability; salary and commission. Box P-235, Post-Dispatch. (c7)

HELP WTD.—WOMEN, GIRLS

WANTED—Experienced silk dress operators. Apply at once. KOPELOWITZ BROS. & SUSMAN, INC., 920 Washington, 5th floor. (c8)

IMMEDIATE OPENING

An international corporation has a position open for the right woman of good appearance and self-confidence; must be willing to work hard; H. S. education or more required; age 25 to 45; teachers given special consideration at this time; salary bonus. Apply 722 Louderman Bldg., 11th and Locust. Mrs. Thomas. (c3)

EXCEPTIONAL

Opening in large national organization to man and wife with car; take complete charge of territory; permanent; immediate income assured. Mr. Conner, Hotel Coronado. (c3)

ALTERATION HAND

Thoroughly experienced on women's coats. Box P-317, Post-Dispatch. (c4)

BONBON DIPPER — And caramel wrapper for hand work; experienced only. Mavrakos, 4709 Delmar. (c)

COUPLE—In boarding house; experienced cook. 5142 Washington.

DICTAPHONE OPERATOR — Girl; no shorthand; give experience in own handwriting and salary expected. Box P-41, Post-Dispatch. (c)

DRESS OPERATORS—Experienced only. J. Roseberg Mfg. Co., 808 Washington. (c3)

EMBROIDERERS—Hand crocheters; bring No. 3 steel crochet needles; no home work. Lang-Kohn Mfg. Co., 808 Washington, 7th floor.

FEATHER MAKERS—Experienced. Call at Krausnick & Linder Flower & Feather Co., 1709 Washington, 9th floor. (c5)

FUR FINISHER—Must be experienced. Alex F. Kessler Fur Co., 1008 Locust.

GIRL—High school graduate; must have ranked upper tenth of class; 17 to 19; no experience necessary. In reply state age, high school attendance. Box P-234, P.-D. (c4)

GIRL—White, general housework and cooking; 3 in family; no washing or ironing. 722 Kingsland, 2d floor apartment. PArkview 7096. (c4)

GIRL—White; general housework, plain cooking; 3 in family; $25; references required. CAbany 0178W. (c)

GIRL—White; cooking and housework; good pay. 3745 Lindell, Apt. 702. FRanklin 4288. (c)

GIRLS—At once, neat appearance for ball room dancing, $6 week guaranteed. 1414 N. Grand.

GIRL—Young; white; for light housekeeping; good people; good home; references. PArkview 5699J.

GIRL—Young, white, housework and cooking; references. 3046 Hawthorne. (c5)

GIRL—White; experienced general housework; reference. 734 Kingsland, third floor north. (c)

GIRL—Experienced colored; on silk dresses and office work. 3003 Easton. (c5)

GIRL—White; general housework. 69 Pershing. PArkview 2736. (c4)

GIRL—Housework, plain cooking and work in store; don't phone. 6403 Clayton.

GIRL—White; general housework. 714 Limit, 2d floor south. (c5)

GIRL—White, for general housework. Apply 7373 Pershing. (c4)

HAND IRONERS—Experienced; and shirt finisher. Perry-Higgins Laundry, 4938 Natural Bridge. (c)

HOUSEKEEPER—White; to take charge of small house in county and care for convalescent; must be good cook and able to plan meals; please write, giving any helpful information and some idea of salary expected. Box P-225, Post-Dis. (c3)

HOUSEKEEPER—With practical nursing experience, invalid gentleman; two in family; no laundering; state wages expected; reference required. Box C-31, Post-Dispatch.

HOUSEKEEPER—In motherless home; 3-room apartment; one child; $2 a week, room and board. Box P-245, Post-Dis.

HOUSEKEEPER—Middle-aged; no laundry; adults employed; $5 per week. Box P-61, Post-Dispatch. (c80)

HOUSEKEEPER—More for home than salary. Box C-145, Post-Dispatch.

HOUSEKEEPER — Experienced; rooming house; for use of room. 3846 Delmar.

MILLINERY MAKERS

Experienced only. SHERMAN HAT CO., 1307 Washington. (c)

MILLINERY MAKERS—Experienced only. Davis Cohen Hat Co., 615 N. 9th. (c4)

OPERATORS—Experienced on silk dresses, plenty work. Junior Frocks, Inc., 808 Washington. (c3)

OPERATORS—On silk dresses. 554 Limit (6254 Delmar). (c)

SHIRT FINISHERS—And folders, press girls, seamstress, markers and sorters; must be experienced; no others need apply. 4875 Easton. (c4)

HELP WTD.—WOMEN, GIRLS

WOMAN

Over 30 years of age for financial office of a large corporation; must be thoroughly experienced in keeping investment records and preparing schedules for income tax. Position requires a person capable of acting as an assistant in the department. High school, commercial and finance training essential. Box P-319, Post-Dis. (c5)

WOMAN—A local branch of a nationally known company established 39 years, desires an unmarried woman of education and pleasing personality for a permanent position where sound judgment means more than experience. 1272 Arcade Bldg.(c53x)

WOMAN—Over 27, refinement and personality more essential than previous business experience; permanent resident and one with car preferred. No triflers. Box P-318, Post-Dispatch. (c)

WOMAN — Middle-aged, for housework; good cook; reference. 7331 Forsythe, 2d floor east. (c)

WOMAN—Companion agent, opportunities right party. D. Horn, Princess Hotel.

WOMAN—White; housework; good home; reference; $15 month. CAbany 6241.(c)

WOMEN—Of special ability and pleasing personality to introduce a program of character training for children in the home; position will pay $2000 a year to those qualified, with drawing account, transportation and special training. American Educational Society, 316 N. 8th.(c76)

WOMEN—Have real opening for 2 high-type women; those with retail sales experience preferred. Call at 206 Olive, 8 to 12 a. m. (c4)

WOMEN—Who can rent furnished apartments. Apply office, 4339 Olive. (c57)

AGENTS WANTED—WOMEN

AGENTS—Earn big profits selling Christmas card assortments; best dollar retail values. Nickel's, 119 N. 7th, St. Louis, Mo. (c4)

CANVASSERS AND SOLICITORS WOMEN

SOLICITORS — Low-priced, fast-selling product. 4045 Garfield. Novel Wash Co. (2)

SOLICITORS—4 ladies; for house-to-house work. Glencoe Lime & Cement Co., 1608 Pine. (c)

SALESWOMEN WANTED

EARN $10.00 A DAY SHOW FAMOUS ARTISTS XMAS CARDS

A few sincere men and women wanted by the biggest company in the Christmas card business to earn extra money, showing nationally advertised FAMOUS ARTISTS Xmas Cards. No competition. Generous Cash Bonuses, liberal commissions paid daily IN ADVANCE—DIVIDENDS. 3 Great Xmas Card Assortments.

THE PROCESS CORPORATION,
580 Arcade Bldg. Phone MAin 2850. (c70)

DON'T PASS THIS

Earn $50-$75 weekly with America's finest line of Christmas cards; weekly pay; monthly bonus checks; sample outfit free. John A. Hertel Co., 305 W. Adams st., Dept V-539, Chicago.

SALESGIRL—Must have good education (college preferred), and high-grade specialty shop experience. Apply in writing, giving complete information. Box P-90, Post-Dispatch. (c4)

SALESLADIES—Sell 21-card $1 Christmas assortments; also personal greetings; up to 100 per cent profit; samples sent on approval. Doehla Co., Dept. 83, Fitchburg, Mass.

SALESLADIES—Best selling season; new fall line; liberal commission; free dresses. Apply Harford Frocks, D. C. Gleeson, 517 Roosevelt Hotel. (c5)

SALESLADIES—2, to call on regular customers, with new fall line. Apply Real Silk Hosiery Mills, Arcade Bldg. (c5)

SALESLADY—To demonstrate specialty in drug store; salary $9 week. Apply 2355A Lafayette. (c)

SALESLADY—Who can drive car and have some experience in sewing. Singer Sewing Machine Co., 5611 Delmar. (c)

SALESLADIES—Millinery experience. Apply 716 Washington. (c)

SALESWOMEN—We have a proposition in canvassing that is a money-maker for women and girls who are willing to follow instructions and put forth earnest efforts. Call between 9 and 12 a. m. Room 226, 2806 N. Grand. (c)

LADIES—Earn $5 to $10 daily, spare-time, showing Xmas cards; $1.40 doz. up, with customers' names. Daily pay, extra monthly bonuses. Sample book free. Write Gainsborough Card Co., 327 Washington st., Buffalo, N. Y.

LADY—Refined; to sell children's frocks direct to mothers. Apply 6034 Delmar.

FOR SALE—WANTED

ANIMALS WANTED

RAT DOG Wtd.—Good. Phone GArfield 2744 before 6 p. m. (c)

ANIMALS FOR SALE

BEAGLE PUPS—Very good, 4 and 5 months old; $20 and $25. 3313 S. Compton. (c76)

ENGLISH BULL DOG—Fine pet; splendid watch dog; free to good home. VIc. 19...

CLOTHING WANTED

CLOTHING Wtd.—1000 old suits, overcoats; ship Montana; pay $5 to $15. Garfield 7121. Gelber ... Auto calls. (8)

CLOTHING Wtd.—Best prices for men's suits, shoes, ladies' dresses. CAbany 5206. Auto calls.

PAY $6 to $20 for men's suits, ladies' dresses. CAbany 5206. (7)

CLOTHING FOR SALE

FOX FUR—White; practically new; $15. EVergreen 5193. (c)

EXCHANGE

EXCHANGE—A1 pair hounds for motor boat. Call WEbster 2958. (c5)

FURNACES FOR SALE

PIPELESS FURNACE—New; installed. $50. 5009 Raymond. FOrest 4569. (c)

JEWELRY, GOLD, SILVER

Wanted

HIGHEST prices paid for old gold, broken jewelry, diamonds. Miller 802½ Pine st. (c8)

HIGHEST PRICES paid, diamonds, old gold broken jewelry. H. Miller, 3 N. B'way. (c8)

HORSES AND VEHICLES

For Sale

HORSES—Good, with trial and guarantee. See Lowenstin, 1321-25 N. Broadway. (c83)

HORSES—One 5-gaited, and one 3-gaited, cheap. Call PArkview 5821. (4)

MISCELLANEOUS FOR SALE

EXERCISING MACHINE—Battle Creek, originally sold for over $300; will sell at a real bargain price; terms if desired. Dean Radio & Appliance Co., 2701 S. Jefferson.

STEAM BOILER—Royal, 2800 feet. See janitor, 5529 Cabanne, basement. (c80)

TRUNKS—New and used; also rented. Missouri Trunk Co., 4968 Delmar. (c55x)

MACHINERY FOR SALE

LATHE—20x8 National engine lathe, $375; drill press, $200; motor, Valley motor ball bearing, 15 h. p., a. c., $100. NEwstead 1943 Monday. (c83)

MOTORS—Sell or rent, al sizes, new and used; wiring, repairing and installing. Acme Electric Co., 221 Market st. (c77)

Machine Shop Work

MACHINERY—Heavy machine work. John Ramming Machinery Co. 308 S. 1st st. (c15)

OIL BURNERS

POLAR WAVE OIL BURNER—Practically new; $175 for quick sale. Box N-16, Post-Dispatch.

POULTRY AND BIRDS WANTED

CANARIES Wtd.—Female; pay cash; 40c to $2 each. 3101 Olive. (c70)

STORE AND OFFICE FIXTURES

DENTIST EQUIPMENT — Modern; also good location. Box P-192, P.-D. (c3)

FIXTURES—Real bargains. See New Franklin Fixture Co., 806 N. 7th. (c76)

REFRIGERATOR CASES—One 12-foot top display; one 14-foot Hoffman double display; one butter box; also Frizidaire; big bargain; going out of business. Southeast corner 13th and O'Fallon. H. Weinberg.

TIME CLOCK—And Wales adding machine, both $85. CHestnut 6372. (c80)

TABLE SUPPLIES

CONCORD GRAPES—2c pound. RIverside 7996J. (c)

TYPEWRITERS, ADDING MACHINES, CHECK PROTECT'RS

UNDERWOOD-ROYAL TYPEWRITERS — $30-$50; rentals, 3 months, $5. St. Louis Typewriter Ex., Arcade Bldg. MAin 1162. (8)

RADIO

Radio Service

ANY TIME—50c ANY WHERE

14 years' experience; work guaranteed. DEPENDABLE RADIO SERVICE CO., PRospect 8567, COlfax 8537, FOrest 0849.

ALL service calls, 75c; 16 years' practical experience; work guaranteed. Pioneer Radio, FOrest 0460. 4736 Delmar.

J. S RADIO SERVICE—Calls 50c. 1948 Cherokee. PRospect 4335. (c8)

SERVICE CALLS—75c; trouble found or no charge. Harry's, EVergreen 5101.(c8)

For Sale

ALL electric radio lowboy model NR-65, Freed; used only a short time; like new; bargain; $35. Dean Radio & Appliance Co., 2701 S. Jefferson.

BROMBERG-CARLSON—$280; like new; will take $125. 5347 Cabanne.

MUSICAL FOR SALE

Pianos and Organs For Sale

PIANO—Baby grand; good make; sell cheap. 2133 Russell. (c)

PLAYER-PIANO—$20; Baldwin Elington; cost $800. 3844 S. Compton.

Talking Machines For Sale

Phonographs
Your Choice
$1

Taken in trade, many styles and finishes. Standard makes included. Come early if you want one.

UNION-MAY-STERN
EXCHANGE STORE
7th and Market Sts.

MUSICAL WANTED

PAY cash or trade radio for Grand or player piano. LAclede 1120.

HOUSEHOLD GOODS FOR SALE

BIEDERMAN'S

3-Piece Bed-Davenport Suite

Thoroughly reconditioned; excellent condition; large selection... $29

GAS RANGES ... $ 8.85
KITCHEN CABINETS ... 11.55
2-PC. OVERSTUFFED SUITE..$14.95
3-PC. BED OUTFITS

Consists of metal bed, coil spring and new cotton mattress.... $9.95

Hundreds of Other Bargains.
OPEN NIGHTS EASY TERMS

Biederman FURNITURE EXCHANGE 911 FRANKLIN AVE.

Bedroom

BEDROOM OUTFIT—7-pc. bed, dresser and chest, spring, mattress and pair pillows; enameled finish.$24.50
BEDROOM COMPLETE—Bed, chiffo-robe, vanity, spring, mattress, pair pillows, new ... $29.75
BEDROOM OUTFIT—7-pc.; beautiful walnut finish; bed, dresser, chiffo-robe and comfortable spring and mattress, pr. feather pillows..$36.50
LIBERAL CREDIT TERMS

LINCOLN EXCHANGE STORE
2315 OLIVE ST.

AUCTION

Furniture and Household Goods

THURSDAY
SEPT. 10th, 10:30 A. M.
2004 MORGAN ST.

MOUND CITY

CHestnut 5394 CHestnut 5395

EDW. A. LANGAN FURNITURE CO., 60 PER CENT DISCOUNT SALE FACTORY SAMPLE FURNITURE $6000 NEW STOCK of odd pieces to select from at 60 per cent saving. 1928 FRANKLIN AV. (c80

BABY BED—Simmons; like new; large. HIland 1051. (c5)

BEDROOM SET—Mahogany; piano; 2 antique slipper chairs. MUlberry 5063. (c80)

BED, dresser and rug; practically new; cheap. Phone FOrest 8908. (c)

CHIFFOROBE—Gray enamel gas range, baby bed and buggy. 1224 Tamm. STerling 1786.

DAVENETTE SUITES—$10; ODD DAVENETTES, $5. HARRY DAVIS, 1516 FRANKLIN. (c)

DINING ROOM SET—Gas stove; practically new; reasonable. 3618A Alberta. (c)

DINING-ROOM SET—8 pieces; must be sold. 426 De Baliviere, Apt. 201.

DINING-ROOM SUITE—8-piece, $20. Warehouse. 3688 Chouteau. (c5)

ENTIRE furniture of beautiful 8-room apartment; no dealers. 434 Lake, second floor north. (c8)

Furniture Bargains

TABLES, special, only ... 95c
DRESSERS, priced from ... $4.50
RUGS, 9x12, Axminster and Velvet ... $7.95
RADIOS, brand-new screen-grid, electric; complete ... $17.45
CHIFFOROBES, brand-new, left over from bedroom suites, priced up to $200 ... $14.75 Up
CONGOLEUM RUGS, new ... $3.95
RADIOS, battery sets ... $1.35 Up
DAVENPORT TABLES, walnut or mahogany ... $3.95
LIBERAL CREDIT TERMS

LINCOLN EXCHANGE STORE
2315 OLIVE ST.

FURNITURE — Floor samples, breakfast sets, bedroom and dining room suites; late designs; bargains for cash. Ellerbrake Mfg. Co., 1017 Lucas av. (c80)

FURNITURE—Of 3 rooms; complete; bargain; not separate. 2321 Minnesota.

FURNITURE—4 rooms; complete; quick sale, $90. 5316 Lotus.

FURNISHINGS of a rooming house. 4305 Lindell. (5)

GAS RANGE—Quick Meal, blue porcelain. 3137 Clay. (c5)

GAS RANGE—Side oven, $5. Dealer, 2723 Lafayette. (c)

HOUSEHOLD GOODS—$3000 stock; must sell; real bargains. Sun Furniture Co., 4125 Olive. (5)

HOUSEHOLD GOODS—Sacrifice; immediate sale. 3844 Michigan. LAc. 6938. (c)

LIVING-ROOM SETS — Bedroom, dining room, breakfast sets, iceboxes, heating stoves, gas ranges; all kinds coal and combination ranges, dressers; everything at reduced prices this week while they last. Sloan's, 3908 Washington. (c)

HOUSEHOLD GOODS FOR SALE

Union-May-Stern

2-Pc. Overstuffed Suites

Late style living-room Suites, taken in trade. Some floor samples. In good condition. ... $29.50

Dining-Room Suite

8-pc. oak—with round extension table, buffet and 6 chairs ... $19.50

FLOOR LAMPS, with shade.$1.00
SIDEBOARDS ... $1.00
DAY-BEDS ... $4.50
CHINA CABINETS, oak ... $2.98
PARLOR SETS, 2 and 3 piece (7th and Market Store only) $1.95

Bedroom Outfits

Consisting of the pieces shown, including felt-base rug.... $39.50

LIVING-ROOM SUITES, 2 and 3 piece, as low as....... $6.85

DINING ROOM EXTENSION TABLES ... $2.75
ODD KITCHEN CHAIRS as low as ... 49c
BED SPRINGS ... 98c
WOOD BEDS ... $2.75
ODD DAVENETTE CHAIRS..$1.00
3-PC. CANE SUITES ... $12.50
KITCHEN OUTFITS, 8-pc...$24.50

Combination Ranges

Guaranteed to cook and bake... $19.75

Convenient Terms

UNION-MAY-STERN
EXCHANGE STORES
7th & Market Sts.
616 Franklin Av.
206 N. 12th St.

ELECTRIC REFRIGERATORS—New Kelvinators, floor models, fully guaranteed at wonderful saving. Roger Putnam Co., 5719 Delmar. (c53x)

RUGS—20 Oriental, imported, new, all sizes, $9 up. Hartman, 2506 S. Jefferson. (c57x)

RUGS—Oriental; 2; 9x12; new; beautiful pattern; cheap. 2334A St. Louis. (c57)

RUGS—All kinds and sizes. Empire Carpet Cleaning Co., 3514 Olive. (c83)

SALE of storage furniture; real bargains in furniture and stoves. Sloan's, 1167 Hodiamont. (c5)

STOVE—Bargain; enamel circulator; new, $18; also other models. Dean Radio & Appliance Co., 2701 S. Jefferson.

VACUUM CLEANER—Airway; used 6 months; attachments, $10. PRospect 4773.

VACUUM—Electric; new; cost $58.50, sell $15. NEwstead 2596. 3965A McPherson. (c4)

WHIRLPOOL Washer, $155, runs like new, only $59.50. Blue-Bird Agitator, $49.50; Eden, $28.50; Apex, $29.50. Also Maytag bargain. Meehan, 3154 S. Grand. Open evenings and easy terms. (c5)

WASHER—Eden; looks and runs perfect; $20. Weiss, 5959 Theodore. EV. 6094. (c2)

WASHER—Agitator; practically new; bargain. Ziegler, 5416 Pennsylvania. (c)

WASHER—Electric; Easy; vacuum tub. Bigalte 4545 Gravois av. (c8)

SEWING MACHINES

HEMSTITCHING machine and established hemstitching business; good opportunity. Kerlick, 4059 Chouteau. (c80)

SINGER dropheads, $10; portable electric, $20. Kerlick, 4059 Chouteau. (c80)

SINGER—Drophead; sews fine; $10. Virginia Hardware, 3209 Meramec. (c4)

HOUSEHOLD GOODS WANTED

Furniture Wanted Badly

Also rugs, carpets and household goods of all kinds. We pay the highest prices MISSOURI AUCTION CO. GArfield 6228. Sunday and eves. CAb. 5294. FOr. 8952. (c8)

ANDIRONS Wtd.—Furniture, carpets, contents flats, dwellings; any amounts, need goods badly; best prices. Schoeber, CHestnut 5394. (c8)

BEDS Wtd.—Furniture, stoves; highest prices paid. RIverside 4855. (c80)

FURNITURE Wtd.—Bad; will pay highest price. FRanklin 2994. (4)

AUTOMOBILES

Wanted

Don't Give Your Car Away

Will buy your car or make a loan. WELFARE FINANCE CO., 1039 N. Grand. (c8)

$25,000 CASH FOR AUTOS

And trucks; late models; mortgages paid. MONARCH, 3137 Locust. (c8)

AUTOS Wtd.—Pay best prices; burned, wrecked or junked. 4319 Easton.FR.7561 (c8)

AUTOS—All latest models bought; cash; mortgages paid. 2819 Gravois. LA. 5910 (c8)

AUTOS bought, loans any age, any time. Klink, 2246 S. Grand. LAclede 5656.(c8)

BRECK, the used car king, pays cash; mortgages paid. 4418 Olive. JEff. 8200. (c80)

LIGHT CAR Wtd.—Or coach; will pay $50; no dealers. Box P-21, Post-Dis.(c)

Cabriolets For Sale

DODGE 8—Sport cab, 1930; almost new; cheap; trade; terms. 2819 Gravois.(c80)

Coaches For Sale

BUICK—Late 1931 coach; 3100 miles; $795; terms. 5557A Easton. (c5)

CHEVROLET—1930 coach, like new; $360; easy payments. OLLIE E. HAUPT. 4166 OLIVE. (c5)

CHEVROLET—Coaches, 4 late '30; all in perfect condition; $360 up; many others. 1915 N. 9th.

CHEVROLETS—5 coaches and sedans; $60 each; terms. 2506 S. Jefferson. (c57x)

CHEVROLET—1930 coach; motor OK; fine appearance; $375. 7239 Manchester. (c74)

CHEVROLET—1927 coach; perfect; new tires; $95; terms. 2860 McNair.

CHEVROLET—1928 coach; almost new; $185; trade; terms. 2860 McNair.

CHEVROLET—Coach, 1927; runs perfect; $85, cash or terms. 2819 Gravois. (c80)

CHEVROLET—Coach, late '28; runs perfect; $185; others. 1915 N. 9th.

CHRYSLER—1928 coach; like new; $165; trade; terms. 2860 McNair.

ESSEX—Coach, 1929, like new; bargain; $50 down. 4421 Morganford.

FORDS—3 coaches; $30 each; terms. 2506 S. Jefferson. (c57x)

GARDNER—Straight 8 coach; looks, runs perfect; $95. 1915 N. 9th.

HUDSON—Coach, 1926; perfect condition; $65 cash. 2819 Gravois. (c80)

'30 Pierce-Arrow 8 Coach

5-passenger; like new; bargain; terms. PIERCE-ARROW DISTRIBUTERS. DElmar 0188. 4812 Washington. (c)

PONTIAC—1927 coach; runs perfect; $95; trade, terms. 2860 McNair.

WHIPPET—1929 6-cylinder coach; good paint; good tries; bargain. 3142 Morganford.

WHIPPET—1929 coach, $145; Hudson coach, $65. 4231 Natural Bridge.

AUTOMOBILES

Coupes For Sale

CHEVROLET—1930 coupes, business and pleasure cars; look these over.

South Side Chevrolet
3645 South Grand.

1927 CHEVROLET COUPE—$35 down. WALSH-FORD, 5121 Delmar. $95

CHEVROLET—1929 coupe, almost new; $250; trade; terms. 2860 McNair.

CHEVROLET—1928 coupe; bargain; $125. 7239 Manchester. (c74)

CHEVROLET—Coupe, late 1928; like new; $195; trade, terms. 2819 Gravois.(c80)

CHEVROLET—Coupe, 1930; bargain; $60 down. 4421 Morganford.

1929 Dodge Coupe, Standard 6. WALSH-FORD, 5121 Delmar. $245

DODGE—Victory 6, 1928, 5-passenger coupe; newly painted; A1 condition; $110 down. H. E. Rahmberg Motor Sales, 2849 N. Grand. Open until 9:30 every night. (c4)

FORD MODEL "A" COUPES

Late 1929 sport, perfect condition; looks new ... $250
1929 Standard, unusually good throughout ... 250
1930 Standard, far above the average in mechanical condition and retains its original new finish ... 350
1929 with rumble seat ... 195
1928 Sport, very good ... 195

These cars have been reconditioned where needed in our shops and are fully guaranteed. Your old car as part payment. Easy UCC terms.

LOVE-JOHNSON, 5244 Natural Bridge. (c80)

'31 FORD VICTORIA COUPE

Car looks and runs like new; must see to appreciate; $450.

E. J. JOHNSON, INC., LOCUST AT 23D Auburn-Cord Distributers.

Annual Fall Sale AT BRODHEAD'S

OUR COMPLETE STOCK OF LATE MODEL FORDS, 1930, ALL BODY TYPES, FROM $325 TO $350; '28, '29 MODELS. DOWN PAYMENTS AS LOW AS $50.

3333 WASHINGTON

Buick Five-Pass. Coupe $365 Today Only

A car anyone would be proud to own. Beautiful lines, paint, nickel and upholstery in wonderful condition; very easy terms can be arranged.

WEST SIDE BUICK, 2807 OLIVE ST. JEfferson 3486. Used Car Department.

DODGE — Coupe, 1927; good condition; $65; cash or terms. 2819 Gravois.(c80)

FORD—Coupe, '30, $375; $125 down, $25 month; '29, $265; $85 down; $18 month. Several others to choose from.

JOHNSON-FORD, 3655 OLIVE. Oldest Ford Dealer in St. Louis.

FORD — Coupe; latest 1929; refinished and chrome plated; perfect; $75 down; trade.

BILGERE CHEVROLET, 2814 N. GRAND. (c57)

FORD—1930 standard coupe; bargain, $3.50; $115 down, balance $6 weekly; trade.

OLLIE E. HAUPT. 4166 OLIVE. (c5)

FORD—1929 standard coupe; bargain; $265; $75 down, balance $5 weekly; trade. OLLIE E. HAUPT. 4166 OLIVE. (c5)

FORDS—8 coupes; 1929; like new; $155 up; trade; terms. 2819 Gravois. (c80)

FORD—1929 standard coupe, like new. $235; trade; terms. 2860 McNair.

FORD A—Coupe; perfect condition; $135. 4231 Natural Bridge.

FORD—1930 coupe; looks like new; private party. 3505 S. Grand. (c1)

FORD—Late 1930 standard coupe; like new; $275; terms. 4711 Natural Bridge.

FORD — 1929 standard coupe perfect, clean; terms. 1444 N. 23d. (c57)

FORD—1925 coupe; bargain at $30; $10 down. 3816 West Florissant.

HUDSON—Sport coupe, latest 1928; perfect; $235; trade; terms. 2819 Gravois. (c80)

La Salle Coupe

303 model, 2-passenger with rumble seat, finished in 2-tone tan, 6 wire wheels, well fenders, 6 good tires, excellent mechanical condition.

OLIVER CADILLAC CO., JEff. 3084. 4111 Forest Park Blvd.

NASH—Special coupe, 1929; like new; $385; trade; terms. 2819 Gravois.(c80)

NASH—Late 1928 sport coupe; like new; $195; terms; trade. 2819 Gravois.(c80)

OAKLAND—1927 coupe; new tires, $135, $35 down. 3816 West Florissant.

OAKLAND—Sport coupe, 1931; run 1900 miles; cheap; terms. 2819 Gravois.(c80)

PONTIAC—Late 1931 coupe; $495; real $795; terms. 5557A Easton. (c5)

PONTIAC — Coupe; late 1928; perfect; $215; trade; terms. 2819 Gravois.(c80)

1929 WHIPPET 6 COUPE

Good paint; good tires; runs like new; reduced to $225.

E. J. JOHNSON, INC., LOCUST AT 23D Auburn-Cord Distributers.

Roadsters For Sale

BUICK—Roadster, 1930, almost new; sacrifice; terms. 4421 Morganford.

CHEVROLET—1930 sport roadster; very clean; 6 wire wheels; $125 down. H. E. Rahmberg Motor Sales, 2849 N. Grand. Open until 9:30 every night. (c4)

CHEVROLET—1928 roadster, almost new; $135; trade; terms. 2860 McNair.

1930 Chrysler 77 Roadster

Splendid condition; a real bargain.

E. J. JOHNSON, INC., LOCUST AT 23D Auburn-Cord Distributers.

CHRYSLER—Sport roadster, 1927; perfect; $135; trade; terms. 2819 Gravois. (c80)

FORD—Roadster; 1929; with well fender; unusually good looking; come drive it and see how mechanically perfect it is; only $195.

LOVE-JOHNSON, 5244 Natural Bridge. (c80)

FORD—Roadster, '29; clean as a pin; really worth the money; $210; several others to choose from; terms.

JOHNSON-FORD, 3655 OLIVE. Oldest Ford Dealer in St. Louis.

FORD—1930 roadster, sport; rumble seat type, $335; easy terms; trade. OLLIE E. HAUPT. 4166 OLIVE. (c5)

FORD—Late 1930 roadster; 6 wire wheels; $295; terms. 4711 Natural Bridge.

FORD—Roadster, 1929; good condition; $145; terms; trade. 2819 Gravois. (c80)

HUPMOBILE—Late 1929 sport roadster; sacrifice today, $325; terms; trade. OLLIE E. HAUPT. 4166 OLIVE. (c5)

OAKLAND—Roadster, 1930, almost new, $365; only $75 down. 4421 Morganford.

STUDEBAKER—Roadster; good condition; $45 cash. 2819 Gravois. (c80)

Sedans For Sale

BUICK—1929 standard sedan; this splendid Buick offers everything a motorist could desire; unmarred shining duco; clean, unworn upholstery; 5 fine tires; matchless riding qualities and rugged, reliable standard six performance.

SOUTH SIDE BUICK,
3651 S. Grand. LAclede 7604.

BUICK—Sedan; Master 6; reposses ed; 4-wheel brakes; new tires; upholstery good; runs good; $145; take radio as down payment. S. & L. Tire Co., 3100 Locust. (c)

BUICK—Sedan, late 1927, like new, $195; trade, terms. 2819 Gravois. (c80)

CHEVROLET SPECIAL

Sedan, 1931; used very little; save $175. MONARCH, 3137 Locust.

CHEVROLET—Sedan; 4-door; late 1928; $195; terms. 4711 Natural Bridge.

CHEVROLET—Sedan, 1927; runs perfect; $85; terms. 2819 Gravois. (c80)

DODGE—Sedan, new tires, runs perfectly; $95; trade; terms. 2910 Shenandoah. (c80)

DODGE 8—Sport sedan, latest 1930, like new; trade, terms. 2819 Gravois. (c80)

FORD—Tudors, 10; '28 to '31; every price; just right to suit your budget; remember these cars have been reconditioned and ready for long and hard usage; fully guaranteed.

JOHNSON-FORD, 3655 OLIVE. Oldest Ford Dealer in St. Louis.

FORD—Late 1929 de luxe sport sedan, driven by lady; 13,000 miles; cost over $800; looks like new; sacrifice, $395; terms. 3816 W. Florissant.

FORD—Tudor, 1931, like brand-new; sacrifice, $425; terms.

BILGERE CHEVROLET, 2814 N. GRAND. (c57)

FORD—1930 Tudor, black; bargain; $350; $115 down, balance $6 weekly; trade. OLLIE E. HAUPT. 4166 OLIVE. (c5)

FORD—Tudor, late '29; dark blue; really like new; $235. See this; terms. 1915 N. 9th st.

FORD—1931 tudor; like new; 5000 miles; guaranteed; bargain; $85 down. 4568 Easton. (c4)

FORD—1929 fordor sedan, perfect, very cheap; private; terms, 1444 N. 23d. (c57)

AUTOMOBILES

Sedans For Sale

LOOK! READ! Finance Co. Sale

35 cars sacrificed for the mortgage due. It stands to reason that we can sell cheaper than any dealer. Just pay the delinquent notes on these cars. Come see for yourself. No high pressure method used. Just come in and look around. Auburn 8 sedan, $450; '29 Nash sedan, $450; '30 Peerless 8 sedan, $950; '30 Pierce-Arrow 8 sedan, half original cost; '29 Olds, $395; '29 Dodge sedan, $450; '29 Chevrolet sedan, $275; '30 Studebaker 6 sedan, $650; '29 Pontiac sedan, $135; Cadillac sedan, $98; Marmon sedan, $95; '29 Chevrolet coupe, $250; '31 Chevrolet de luxe coupe, $475; '29 Ford coupe, $175; '29 Moon coupe, $195; '30 Plymouth coupe, $350; '30 Ford coupe, $350; '29 Ford tudor, $250; '30 Ford tudor, $325; '30 Chevrolet coach, $350; '29 Pontiac, $150. Many other cars. Terms, $50, $75, $100 down. Do your dealers buy our cars, resell them at a profit? Come today. Bring a deposit. WELFARE, 1039 N. Grand.

Annual Fall Sale AT BRODHEAD'S

OUR COMPLETE STOCK OF LATE MODEL FORDS, 1930, ALL BODY TYPES, FROM $325 TO $350; '28, '29 MODELS. DOWN PAYMENTS AS LOW AS $50.

3333 WASHINGTON

'30 REPOSSESSED CARS

To be sold for balance due.
1931 Ford tudor, 1500 miles ... $395
'29 Ford tudor; real steal ... 235
1929 Ford town sedan, beautiful ... 285
1929 Pontiac coach, Big Chief ... 295
'29 Chevrolet coupe; real bargain ... 265
'28 Oakland sport coupe, side mounts 235

Many others; your terms; open evenings. MUTUAL AUTO & FINANCE CO., 5220 Natural Bridge.

DEMONSTRATORS
1931 AUBURN

Convertible cab; 6 wire wheels.
Custom sedan; 6 wire wheels.
Custom sedan; wood wheels.
Big discount. New car guarantee.
All cars equipped with free wheeling.

E. J. JOHNSON, INC., LOCUST AT 23D AUBURN-CORD DISTRIBUTORS.

FORD—Tudor, 1927; good condition; $55; cash or terms. 2910 Shenandoah. (c80)

FORD—Fordor sedan, 1925; runs perfect; $40 cash. 2819 Gravois. (c80)

FORD—1931 tudor; run 8 miles; $485; trade; terms. 2860 McNair.

FORD—Tudor sedan, 1931, run 7 miles, $475; terms, trade. 2819 Gravois. (c80)

FORD—Five tudors, 1930, like new, $335 up; trade, terms. 2819 Gravois. (c80)

FORD—1930 tudor; like brand-new, $365; terms, trade. 3816 W. Florissant.

FORD—Late 1930 town sedan; $295; terms. 4711 Natural Bridge.

FORD—1929 fordor. Ayres Auto, 720 Cass av. (c4)

1929 Graham Paige Sedan

Model 6-21, five wire wheels, good tires, very low mileage, car looks like new. A real bargain, $550.

E. J. JOHNSON, INC., LOCUST AT 23D Auburn-Cord Distributers.

GRAHAM — Sedan, latest 1930, almost new, $485, trade terms. 2819 Gravois. (c80)

NASH—Sedan, latest 1930, almost new; trade, terms. 2819 Gravois. (c80)

NASH — Sedan, 1930, side mounts, like new; trade, terms. 2819 Gravois. (c80)

PACKARD — Sedan, 1929, side mounts; like new; trade, terms. 2819 Gravois. (c80)

Look! Pierce-Arrow Bargain

1930 Pierce-Arrow 8 sedan; almost ½ original cost; terms; trade. Welfare, 1039 N. Grand.

PLYMOUTH—4-door sedan, late 1930, just like brand-new; has 6200 original miles. See this car before buying; save $300; terms. 1915 N. 9th st. (c)

PLYMOUTH—4-door sedan; 1929; overhauled; motor A1 condition; $110 down. H. E. Rahmberg Auto Sales, 2849 N. Grand. Open every night until 9:30.(c4)

ROOSEVELT — Sedan, 1930, almost new. $435, trade, terms. 2819 Gravois. (c80)

1930 STUDEBAKER SEDAN

5-passenger; like new; bargain; terms. PIERCE-ARROW DISTRIBUTERS. DElmar 0188. 4812 Washington. (c)

STUDEBAKER—President 8 sedan, 1930, 7-passenger; side mounts; like new; cheap; trade, terms. 2819 Gravois. (c80)

STUDEBAKER—Sedan, 1930 Commander 8; bargain; $100 down. 4421 Morganford.

STUTZ—1927 7-passenger sedan; $185; 3110 Sutton. HIland 9420. (c53x)

WILLYS—1931 de luxe sedan; demonstrator; new car guarantee; low mileage; liberal discount. 3142 Morganford.

WILLYS-KNIGHT—1927 sedan; A1 condition. 3142 Morganford.

Taxicabs For Sale

FORD—Taxicab, 1929; perfect mechanically, clean; bargain, $250; terms. BILGERE CHEVROLET, 2814 N. Grand. (c57)

Touring Cars For Sale

La Salle Sport Phaeton

1928 model; 6 wire wheels, well fenders, two-tone green duco finish, white side wall tires, tonneau cowl and wind shield; excellent condition throughout.

OLIVER CADILLAC CO., JEff. 3084. 4111 Forest Park Blvd.

NASH—Late 1927 special 6 touring; $75; $15 down. 3816 W. Florissant.

STAR—1927 touring; runs perfect; $30 cash. 2819 Gravois. (c80)

Trucks For Sale

CHEVROLET—Truck; 1929; 1½-ton; closed cab and stake body with ridge pole and tarpaulin; this truck is so far above the average used truck that it is impossible to describe in small space; you must see it before you buy; only $395 and worth much more.

LOVE-JOHNSON, 5244 Natural Bridge. (c80)

CHEVROLET—1928 ton truck; new cab and coal body; $90 down. 7239 Manchester. (c74)

CHEVROLET—1930 truck, cab, stake body; $85 down. 4568 Easton. (c4)

CHEVROLET—1929 cab and stake truck; $185. 4568 Easton. (c4)

FORD TRUCK, 1931

157-inch wheelbase; dual wheels, stake body and cab; run 1400 miles; terms. MONARCH, 3137 Locust.

FORD—1929 panel truck; looks like new; $85 down. H. E. Rahmberg Motor Sales, 2849 N. Grand. Open until 9:30 every night. (c4)

FORD—1929 truck, cab and stake body, dual transmission; $235. 4568 Easton. (c4)

FORDS—All styles, all prices. Riverside 2540. Rupprecht, 8025 S. Broadway.(c70)

FORD—Late 1929 truck; stake body; like new; $295; terms. 4711 Natural Bridge.

FORD—Model A grocery truck; like new; must sell; $235. 3110 Sutton. (c53x)

DODGE—Panel truck, 1928; motor overhauled; real buy, $275; terms.

BILGERE CHEVROLET, 2814 N. GRAND. (c14)

Automobiles For Sale—Miscellaneous

PRICES SLASHED

On all models of used Ford tourings, roadsters, coupes, sedans and trucks.

BIG REDUCTION ON SEVERAL OTHER MAKES.

REAL BARGAINS

In good looking Fords. See these sure before buying.

Riefling Auto Co.
2333 S. JEFFERSON
Open Evenings. Very Low Terms.(c77)

Accessories, Parts—For Sale

USED AUTO PARTS for all makes and models, trucks and autos. Open Sunday mornings. MUlberry 6971. 6616 Easton. (c83)

THE QUICK and EASY way to find a LOST ARTICLE is to ADVERTISE the loss in POST-DISPATCH WANTS.

ROOMS AND BOARD

ROOMS WITH BOARD—CITY

ROOM AND BOARD—Two young ladies employed to share room, excellent meals. CAbany 7677W.

North

LABADIE, 4134—Excellent meals; desirable home; reasonable; garage. (c8)

ST. LOUIS, 4067A—Excellent meals, twin or double bed, home-like; reasonable.(4)

SULLIVAN, 3701A—Room and board for 2 men; private family. (c3)

Northwest

ST. LOUIS, 5643—Room and board in private home for 2 respectable gentlemen; reasonable.

South

CONNECTICUT, 3642A—Room and board; comfortable home; gentlemen; reasonable.

CONNECTICUT, 3536—Front room; board optional; gentleman; private. (c16)

MAGNOLIA, 4143—Lovely furnished double room, also single; private home; facing park; unexcelled meals. (c55)

PARK, 3130—Nice room; good board; $7 per week.

SHENANDOAH, 3819—Gentleman, share dandy size room, substantial food. (c83)

UTAH, 3428A—Room, board, $7.50; young gentlemen; private. LA. 8049. (c55)

West

ATTRACTIVE—Beautifully furnished; excellent meals; private home; for 2. FOrest 3778. (83)

CABANNE, 5029—Board; 1 or 2 ladies; $6 and $7; Hodiamont car. (c8)

CABANNE, 5165—Large or single; excellent meals; reasonable. FOrest 3127J.(c8)

CABANNE, 5531A—Large room; modern home; near Soldan. FOrest 0024J. (c4)

CHOUTEAU, 4360A—Rooms for gentlemen; home cooking; handy to cars. (c5)

CLEMENS, 5509—Private home; room for 2; excellent meals; reasonable. (c)

ENRIGHT, 5215—Rooms, excellent meals, 2 baths; garage; reasonable rates. (c8)

KENSINGTON, 5165—Room, twin beds; board, laundry; $6. (c1)

LINDELL, 4339—Room and board; students can arrange suite with study room; meals optional. (76)

MAPLE, 5871—Front room for 1 or 2; choice meals; a real home. (c5)

MAPLE, 5183—Pleasant home room; excellent board; garage. FOrest 4643J. (c8)

OLIVE, 3726A—Working people's home; clean, nothing like it for $6. (c80)

RAYMOND, 5226—2d floor; good meals; homelike surroundings; Hodiamont cars. (76)

RAYMOND, 5031 — Your opportunity; rooms, tasty meals; real home; $7.50. (c82)

ROOM AND BOARD—For gentleman; private family; $50 month with garage. Box P-60, Post-Dispatch. (c4)

ROOM—Front, connecting alcove near schools, private home, family style meals, garage. PArkview 6414. (c8)

WASHINGTON, 5133 — 2 large double rooms; twin beds; tasty food; cheery environments. (c80)

WASHINGTON, 5148—Large, attractive rooms, twin beds; excellent table; garage. (5)

WASHINGTON, 5142—Large room, excellent meals; for 2, 3; $7.50 each; garage. (6)

WASHINGTON, 4241—2d floor rooms; meals you'll like; convenient location. (c2)

WASHINGTON, 3813 — Nicely furnished rooms excellent meals; reasonable. (c80)

WATERMAN, 5257—Nice double and single room; 2 baths; splendid meals; fine home for teachers. FOrest 5310. (c4)

WATERMAN, 5057A—Newly furnished, decorated rooms; twin beds! excellent food. (4)

WATERMAN, 5007 — Well established home, refined couple, investigate; excellent cuisine. (c8)

WATERMAN, 5095—For refined guests; fine residential section; table board. (c8)

WESTMINSTER, 4537—Twin beds; excellent table; home privileges. FOr. 5211J. (c8)

WEST PINE, 4425—Newly decorated; single; double; family style meals. (c8)

WEST PINE, 3750—Cut down expenses; choice rooms, home cooking, $6, $7. (c8)

ROOMS FOR RENT—CITY

ROOM—And breakfast, in beautiful private home for gentleman. PArk 0507W.

Central

NINTH, 1439 N.—3-room furnished flat, $4 week; children welcome. (9)

OLIVE, 2340—Neat, quiet, comfortable; running water; $4 up. (c83)

WASHINGTON, 3414 — Large outside housekeeping rooms; $4, $5. (c8)

North

ALICE, 2039 (block O'Fallon Park)—Room, private home; reasonable. (c8)

EAST WARNE, 2160—2 front housekeeping rooms; all conveniences. (c8)

GRAND, 2843 N.—Nicely furnished room, modern; reasonable. FR. 9573. (c1)

GREER, 3838—1 or 2 large front housekeeping rooms; hot water. (c83)

LABADIE, 3931 — Well furnished housekeeping, 2d front. Owner. Adults. (c8)

PALM, 3743—Nicely furnished room for 1 or 2, no other roomers; near Beaumont High. COlfax 0496R. (c82)

PENROSE, 3832—2 clean furnished housekeeping; near Fairground Park. (c11)

SULLIVAN, 2942A—Furnished room, private home; all conveniences. (c8)

TAYLOR, 3109 N.—Nicely furnished housekeeping rooms; hot-water heat, phone.

Northwest

ASHLAND, 4828—3 nice front housekeeping; complete; reasonable. (c34)

BURD, 2840—3 rooms; furnace; all to self; $7 week.

MAFFITT, 5308—2 large housekeeping rooms; connecting; conveniences. EVergreen 3835.

South

ALFRED, 2011—1, 2 men, private home, connecting bath, conveniences. (c8)

ARSENAL, 3870A—Small, cheerful front, facing park; private; reasonable. (c)

ARSENAL, 3612A—Large and small front sleeping rooms, low rent. (c55)

ARSENAL, 3436 — Housekeeping room with kitchenette; adults. (c80)

ARSENAL, 4000—Cozy front room; facing park; gentleman; reasonable. (c8)

ARSENAL, 3435A—Nicely furnished room, kitchen privileges; reasonable. (c8)

BLAINE, 3678—Furnished rooms, sleeping or light housekeeping; conveniently located. GRand 2629R. (c5)

BOTANICAL, 3969A—Lovely, cool room and kitchenette; hardwood floors; reduced. (3)

BOTANICAL, 3869—Large room, single; real home; excellent evening meal 35c.

BOTANICAL, 3659A—½ block from Grand; desirable. PRos. 5045. (c54)

CASTLEMAN, 3931—Housekeeping, newly decorated; hot water; Park cars. (c83)

CASTLEMAN, 4003A—2 neatly furnished front connecting housekeeping rooms. (c5)

CLEVELAND, 3826—Beautifully furnished front; twin beds; reasonable. (c55)

EADS, 2707A—Sleeping room, nicely furnished, homelike; convenient; reasonable. (c83)

GEYER, 3221—Neatly furnished front; all conveniences; reasonable. (c83)

GRAND, 3609A S.—Beautiful front suite, 2 rooms, bath; second floor; $40. (c4)

HENRIETTA, 2938—Rooms, housekeeping, $3.50; beautiful connecting, modern, sink, reasonable. (5)

IOWA, 3501—Rooms for light housekeeping; also store and living rooms for any business. (c)

JEFFERSON, 2253 S.—Choice housekeeping; single and connecting. Vic. 0768. (c80)

JEFFERSON, 3427 S.—2 modern housekeeping rooms, garage; adults.

KENNETT PL., 1838—2 lovely big rooms, over garage, $7. (c80)

LAFAYETTE, 3244—Delightfully furnished suite of 2 rooms; clean, modern, cozy home; adults; also sleeping rooms. (c82)

LOUISIANA, 1940—Lovely sleeping room; near park; $3. GR. 0984R. (c1)

MERAMEC, 2850—Cool furnished front, bedroom, dinette, kitchenette. (c4)

MIAMI, 3115A—Front, next to bath; private; gentlemen; separate entrance. (c8)

OREGON, 2009—3 connecting housekeeping; 2 beds, sink; adults. (c5)

OREGON, 1912—2 adjoining, clean, cheerful; sink, range, phone; adults. (c3)

ROOM—Spacious front; modern conveniences; residence; gentleman. GR.4702R (c83)

ROOMS—Couple to share apartment with home privileges; lady alone. GR. 7630. (c76)

SHENANDOAH, 3860A—Attractive sleeping room for 1 or 2; all conveniences; 2 car lines; board optional. LAclede 6754. (c83)

ROOMS FOR RENT—South

SHENANDOAH, 3967—2 light housekeeping rooms; reasonable; no other roomers.

TEXAS, 3443A—3 rooms, bath, furnace; garage.

THERESA, 1639 S.—Clean housekeeping room; sink, range, oil heat; adults. (c16)

VICTOR, 1112—3 clean furnished housekeeping rooms; gas, electric; $5.50. (4)

Southwest

KINGSHIGHWAY, 2819 S.—Clean, nicely furnished for couple; conveniences. (c74)

West

BARTMER, 5330 (Union-Page cars)—Room for 2, home privileges. (c5)

BURD, 1383—Rooms, reasonable; board and garage optional. (c80)

CABANNE, 5047—Cozy south front housekeeping suite; instant hot water. (c80)

CATES, 5157—Charming housekeeping suite, adjoins bath; 2d south. (c6)

CATES, 5116—Efficiency housekeeping room; also kitchenette suit; sink, range.

CLARA, 537 — Elaborately furnished; sleeping, lounging chair, lamp, fan, desk, piano, $5; discriminating business people. (c57)

CLEMENS, 58xx—Large room, adjoining bath; private family. PArkview 1676. (80)

CLEMENS, 6028—3-room suite, furnished; adults; garage. (c5)

CLEMENS, 5736—For business men, desirable rooms; private home; garage. (c4)

CLEMENS, 5806 (Apt. C)—Gentleman, private home; references exchanged. (c8)

DELMAR, 5321—Residential block; first-class accommodations; reasonable; second floor.

DELMAR, 3888—Housekeeping, including electric washer; garage; $6; near school. (c8)

DELMAR, 5040—Housekeeping suite; newly decorated; private entrance; rent reduced. (53x)

DELMAR, 4267—New management; large, clean housekeeping, $5 water, sleeping. (c8)

DELMAR, 6668—Rooms for 1 or 2; newly furnished; running water. CAbany 1614.

DELMAR, 4191—Housekeeping and sleeping rooms; $2.50 up. (c80)

DELMAR, 4058 — Light housekeeping rooms, gas range, phone service. FR. ...

ENRIGHT, 5164—Well furnished sleeping twin beds, second floor front. (c8)

ENRIGHT, 5539 (block Delmar)—Sleeping room; owner. FOrest 6198W. (c8)

ENRIGHT, 5070—Large sleeping room; private family; $4. FOrest 0450J. (83)

FOREST PARK, 4905 (1st west)—2 employed adults; private; permanent. (c8)

FOUNTAIN, 4873 — 2 unfurnished or 1 sleeping room, furnished. (c80)

HAMILTON, 1280 (Apt. D)—Cozy, adjoining bath, bus, car. MUlberry 1798. (c8)

KENSINGTON, 5250A — Rooms, 1 or 2; across Soldan High; private; reasonable. (c6)

KENSINGTON, 5161—Nice, clean sleeping rooms, large closets, $3 single, $4 double. (83)

LACLEDE, 4449—Room, kitchen, second front, $8.50; water; single, $3, $5.

LACLEDE, 4157—Modern 2-room efficiency; hot-water heat; $7.

LEWIS PL., 35—Attractive housekeeping suite, in beautiful home. DElmar 1213.

LINDELL, 4166—Room available at (Leonard Apts.); hotel service; see management. (c3)

LINDELL, 4301—Beautiful south front; conveniences; owner's home; gentleman; reasonable. (83)

LINDELL 4328A—Large, attractive front; 2 beds; bath; couple or 2 gentlemen. (c83)

LINDELL, 4058—Clean housekeeping, in-a-dor bed, sink, range, phone, $7. (c80)

LINDELL, 4239—Choice room; private family; convenient; for winter. (c8)

LINDELL, 3940—Attractive rooms; good transportation; moderately priced. (c8)

McPHERSON, 4008A—Clean, light, airy rooms; housekeeping, $3.50; connecting, $6.50.

McPHERSON, 4948—Room, private apartment; steam heat; hot water; reasonable. (c2)

McPHERSON, 4552—Single front room, instant hot water; private residence. (c80)

McPHERSON, 4018A—Newly furnished, cool, housekeeping room, $5. (c80)

McPHERSON, 4018A—Newly furnished, sleeping room; private porch, $3. (c80)

McPHERSON, 4358—2 lovely front rooms, for 1 or 2. (c80)

MAPLE, 5228—Nice front for ladies employed; automatic heat and hot water; $4 for one, $6 for two; private. FOrest 8534. (c8)

MAPLE, 5169—2 large, unfurnished, newly decorated; garage; heat, gas, light furnished; private; adults.

MAPLE, 5215—Sleeping rooms, for men only, $4-$5. (c76)

MAPLE, 5086—Single front room; board optional; congenial; private home. (c4)

MAPLE, 5058—Cheerful front, 3d floor suite of rooms, $5.50. (c34)

MAPLE, 5176—Furnished room, kitchenette, sink, range, bath, porch; $7.

NEWBERRY, 4613—2 front housekeeping rooms; conveniences; very reasonable. (c)

PAGE, 4451—2d floor front housekeeping room; very reasonable; also sleeping. (c)

PAGE, 5878—Modern, adjoins bath. Protestant gentleman; private home.

PERSHING, 5507—Furnished room with private bath; open. PArkview 1556. (c83)

PERSHING, 4485—Large front; room and location desirable; $5; gentleman. (c8)

RAYMOND, 5089—Beautiful furnished housekeeping suite; complete, 2d floor. (c83)

RAYMOND, 5190—Newly furnished; owner's home; rates to gentleman. FO. 4488. (80)

RAYMOND, 5108—Large housekeeping; sink, range, phone; new furniture; $5.50.

RAYMOND, 5153—Living room, bedroom, kitchenette, $9; refined home. (c)

RAYMOND, 5034—Front sleeping room, kitchen privileges; also single. (c83)

ROOMS—Single, double; choice location; students, business people. FOrest 9456. (c4)

ROOM—In private apartment, for 2 gentlemen; twin beds. PArkview 7149. (c2)

ROOM—Small sleeping, running water, reasonable. 49xx Laclede. DEl. 3805. (c83)

ROOM—Lovely, private home; twin or single, 2 baths, gentlemen. FOrest 1227.

TEMPLE PL., 1368—Block Page; nothing like it for $5.50; 2 housekeeping. (c83)

VERNON, 5249 — Desirable sleeping or with kitchenette; owner's home.

VERNON, 5355—Housekeeping, $3.50, $4.50; front room, kitchen, $5.

VERNON, 5322—Housekeeping or sleeping rooms, $3 up; garage.

VERNON, 5168—2 beautiful rooms, southern exposure; sink, cabinet, range. (c5)

WALTON, 1230A—Five-room furnished flat; $12; open daily, 4 p. m. (5)

5297 WASHINGTON
Large, light, beautiful, newly furnished front room, southern and western exposures; free phone; gentlemen only. (c6)

WASHINGTON, 4056—Nice clean, well-furnished housekeeping rooms; running water.

WASHINGTON, 4960—Desirable sleeping room; second floor, adjoining bath; $4. (5)

WASHINGTON, 4247—Sleeping rooms, kitchenette apartments; newly furnished; reasonable. JEfferson 5583. (c6)

WASHINGTON, 4947 — Attractive front; twin beds; running water; garage. (c8)

WATERMAN, 5065—Attractively furnished room, adjoining bath; reasonable. (c83)

WATERMAN, 5025—Large room for 2 or 3; opposite bath; first floor. (c4)

WATERMAN, 5280A—Sleeping room, single, $5; double, $6.50; gentleman. (c2)

WESTMINSTER, 4120 — Newly furnished housekeeping; linens laundered; $5. (c8)

WESTMINSTER, 4624—2 connecting, suitable 2 gentlemen; comfortable. (c1)

WESTMINSTER, 3944—Sleeping, housekeeping, $3, $4, $5; free parking.

WEST PINE, 3636—Attractive housekeeping; sink, built-in cabinet, reasonable. (c83)

WEST PINE, 3636—Sleeping room, lavatory, in owner's home, reasonable. (c83)

WEST PINE BL., 4341 — Choice rooms, newly furnished; moderate rates. (c8)

WEST PINE, 4335 — Newly decorated housekeeping rooms; $4.50 up. (c8)

WEST PINE, 4309—Well furnished room, kitchen, suitable 3; linens, fan. (c6)

ROOMS IN SUBURBS

BELLEVIEW, 2511—Private family; bungalow; 1 block car, bus. HIland 2006. (c8)

GAYOLA, 7401—Front room, twin beds, continuous hot water, garage.

LYLE, 11 S. (7600 west off Forsythe)—Meals optional; private. CAbany 4... (c80)

WOODLAND DRIVE, 1304—Sunroom, for 1 or 2 people; garage. HIland 7564.

ROOMS FOR RENT—COLORED

GARFIELD, 4576—Furnished room, refined couple; $4 week. DElmar 0725W. (c80*)

HOTELS

Fairgrounds Hotel

Overlooking Ball Park
HALF BLOCK WEST OF GRAND ON NATURAL BRIDGE
Opposite Fairground Park — Combination tub and shower in every room. Coffee Shop and Dining Room. Rates from $2 daily; $11.50 weekly; $45 monthly. COlfax 7440. (c16)

ALBANY HOTEL, 4873 PAGE
Quiet, attractive, special rates; permanent guests; American, European. FOr. 3931.

ALCAZAR HOTEL—3127 Locust; modern; best values daily or weekly with garage. (c8)

HAMILTON HOTEL, 956 Hamilton; daily $1.50; also special permanent rates. (c8)

LENOARD HOTEL—3232 Olive; comfortable, radio, bath, phone; $6 weekly. (c8)

ROOMS WANTED

ROOM Wtd.—Plasterer will craftex your rooms for $48 a week and pay good price for sleeping room; no job too far. Harry Mann, 2117 Nebraska. VIctor 1254.

ROOMS Wtd.—Modern unfurnished 3 or 4 rooms; reasonably priced. GRand 4137W. (c80)

ROOM Wtd.—Large; modern; light; unfurnished; south. 2751 Ann. (c4)

ROOMS AND BOARD WANTED

ROOM AND BOARD Wtd.—Father with son and daughter; school age. Box C-311, Post-Dispatch.

SANITARIUMS

BEST of care given invalids, convalescents and aged by registered nurse in private home. RIverside 1057. (c8)

CHILDREN WANTED TO BOARD

BOARD—Small child, proper food, special attention; private home. MUlberry 0195. (c4)

BOARD CHILDREN, $3.50 week; private home; kind treatment. BAliwin 952.

WILL board infant or small child. MUlberry 5289. (c83)

ROOMMATES WANTED AND APARTMENTS SHARED

ROOMMATE Wtd.—Lady, share 4-room modern flat; couple or ladies. 5981A Romaine pl. (c83)

APARTMENTS

APARTMENTS FOR RENT

Northwest

RENT REDUCED, $48
4-room efficiency, modern; oil heat, refrigeration; janitor service; newly decorated; one month's concession. 4939 Palm.

UNION, 1603 N.—Also 5309 Theodosia; 3 and 4 rooms; condition excellent; separate entrances; rents only $37.50 to $42.50; building like new.
GROEBL-SENNIGER CO., FOREST 3133.

WABADA, 5135—4 rooms, balcony, porch; Frigidaire, Murphy, hot water; adults.

South

3701-11 KEOKUK
New 3 and 4 room apartment; ready for occupancy Oct. 1; paneled and painted walls; colored tile bath and shower; electricity, gas, heat and refrigeration in rent. Rent manager, 3858 Bamberger, first east. LAclede 1039. V. A. CHINBERG, MAin 4593. (c57)

Can You Beat This Price?
4847 Nebraska, 2902 Miami, 2919 Osage .... $35 Up
New, 3 large rooms, tile bath, furnace, oak floors, laundry stove, gas heater, electric box, janitor, public light, plenty of closets; very modern. RIv. 0885. (c5)

CALIFORNIA-KEOKUK
MODERN 3-ROOM APARTMENT
Large, bright rooms; in A1 condition; includes heat, janitor service; inquire about our new rent schedule. CHestnut 8941.
WALTER F. SHEEHAN, 705 Chestnut. (c83)

5-ROOM LARGE APT.
3815 Wilmington av., Holly Hills; every service; open today; $70. RIv. 2904. (c80)

ELLENWOOD, 4209 (Granada Apts.) — Reduced rent; living, bedroom, kitchen and dinette; Frigidaire, heat, janitor. (c83)

PRETTIEST EFFICIENCY APARTMENT.
6100 S. Grand; very low rent.
Rottersmann, 388 Arcade Bldg. CH. 4544. (c83)

PRETTIEST 4-ROOM EFFICIENCY.
4154 Holly Hills bl.; low rent.
Rottersmann, 388 Arcade Bldg. CH. 4544. (c83)

LAWRENCE, 1729 — 4-room efficiency; electric and electric refrigeration, gas stove; convenient location; arranged for working couples; rent cut to $42.50 and $47.50.

LAWRENCE, 2209—4 rooms; gas stove, refrigerator; rent cut to $47.50.

West

RENT LIST
6145 Waterman av.; 5 large rooms., refrigeration; every convenience to transportation, schools and churches; $70 up.
Northeast corner Waterman and Rosedale; opposite St. Roch's school; 4, 5, 6 rooms, refrigeration, showers. See manager, 346 Rosedale; $70 up.
Southeast corner Chamberlain and Goodfellow, opposite St. Rose's Church; 4 and 5 rooms, refrigeration, showers, apartments have been remodeled, same as new; $62.50 up. See manager, 1026 Goodfellow.
6188 McPherson av., corner Skinker rd., efficiency, furnish light, gas, refrigeration. See manager on premises.
5852 Bartmer av.; 4 large rooms and sunroom, large yard with beautiful trees; refrigeration; $60.
WALTER F. SHEEHAN R. E. CO., 705 Chestnut st. CHestnut 8941. (c83)

HIGH-CLASS APARTMENTS
Beautiful Traymoor and Claridge, northwest and southwest corners Clara and Waterman avs.; a few desirable apartments available; each 8 rooms and 2 baths; electric refrigeration; best arranged in the city. Further information, phone owner, CEntral 0314. (83)

HANLEY ARMS
7500 west, Forsythe bl., on Lee av. Live away from winter smoke; pure air; one block to grammar, high schools; perfect ventilation; fireproof; new 3, 4, 5 room efficiencies; every modern convenience; reasonable. (c80)

REDUCED RENT.
5567 Clemens, 6 rooms, tile bath, shower, steam heat, refrigeration, large yard and laundry. Open. TYler 0118W.

AMHERST PL., 1239—6 large rooms, tile bath; frigidaire; heat and janitor service.
M. A. RUST & SONS R. CO., MAin 4551.

APARTMENT — 3-room efficiency; low rent; large balcony; Frigidaire; gas, electric. See manager, 3729 Olive, or J. HALLER R. CO., 216 Wainwright Bldg. (c5)

BELT, 738—7 beautiful outside rooms, 2 baths; Frigidaire; $90.

Beautiful 4-Room Apts.
5439 CABANNE AV.
Heat, janitor service and electric refrigeration furnished. Open for inspection.
EUGENE J. ALTHEIMER, WILLIAMS & CALMER, INC., 817 Chestnut.

5815 CATES
Four-room efficiency apartment, with bedroom; building practically new; rent very reasonable. See janitor or call FRanklin 5076. (c53x)

CATES, 5862-78—Attractive 4 and 5 room court apartments; refrigeration, gas, electric furnished.
VICTOR H. RHODES, INC., CHest. 2363. (c80)

CATES, 6431 — 5 rooms and breakfast room, sunroom with in-a-dor bed; light, cool; Frigidaire; $55. CAbany 8387W. (c80)

CATES, 6070—3-room efficiency.
B. A. THOMPSON R. CO., 5872 Delmar.

CLARA, 308-314 — Studio living room; beautiful, new building; low rent. (2)

5831 CLEMENS.
6 rooms, sun parlor; garage; newly decorated; refrigeration; open. MAin 0596.
CLAUDE E. VROOMAN, 796 Arcade Bldg. (c5)

CLEMENS, 6651—Beautiful 6-room apartment; refrigeration; very reasonable.
VOGLER-LEAGUE R. E. CO., CEntral 4561. (c80)

APARTMENTS FOR RENT

West

CLEMENS, 5665—New 4-family apartment; 6 rooms, including 2 bedrooms; beautiful yard; 1 month's concession. (c)

DELMAR, 6323—2d floor east, living-room, dining-room, two bedrooms, kitchen and breakfast room; electric refrigeration. Will put in condition, open, $65.
EUGENE J. ALTHEIMER, WILLIAMS & CALMER, INC., 817 Chestnut st.

DELMAR, 4177-81—4 rooms, electric refrigerator, heat, janitor service.
McMENAMY R. E. CO., 1308 N. GRAND. (c6)

DELMAR, 4656—$42.50; 5 rooms, heat, hot water; janitor; newly decorated. CHestnut 6747, CEntral 7945.
WM. KEANE JR., INC., Wainwright Bldg.

DELMAR, 6165—4-room efficiency; gas, refrigeration furnished; reduced. CAbany 4127J. (c5)

DELMAR, 5864—3-room efficiency; $45.
B. A. THOMPSON R. CO., 5872 Delmar.

DARTMOUTH, 7115—Beautiful 5 rooms with breakfast nook; newly decorated.
CYRUS CRANE WILLMORE ORGANIZATION, INC., 7201 Delmar bl. CAbany 2493. (c5)

EASTGATE, 710—6 rooms, refrigeration; reduced. REASOR, 5980 Easton. (c8)

ENRIGHT, 5838—New 3-room efficiency; ample closet space and all modern conveniences; $50, including heat, light, gas and electric refrigeration; see manager. (c57)

5255 ENRIGHT.
6 rooms; newly decorated; heat and refrigeration; open.
CLAUDE E. VROOMAN, 796 Arcade Bldg. (c5)

ENRIGHT, 5890—7 attractive rooms and sun parlor, two baths, G. E. refrigerator, steam heat, garage, janitor service. Open for inspection. Phone owner. CEntral 7559.

5800 ENRIGHT.
6 rooms; newly decorated; steam heat.
CLAUDE E. VROOMAN, 796 Arcade Bldg. MAin 0596. (c5)

ENRIGHT, 6609 — Beautiful 5-room; screened porch, garage and refrigeration; very reasonable. CAbany 3980. (c83)

ENRIGHT, 5628—4 and 6 room efficiencies; Kelvinator, shower bath, porches; $48 and up. (c8)

ENRIGHT, 5611 — Attractive, new, 3-4 rooms, electric, gas, refrigeration, heat. (c8)

ENRIGHT, 5903A—Five beautiful rooms; janitor service; Frigidaire. CAb. 4023R. (c83)

ETHEL, 7342-50—Living room, bedroom, kitchenette, dinette, in-a-dor bed, gas stove, refrigerator; ideally located; rents cut to $47.50 and $50.

FORSYTHE, 7280—6 rooms, steam heat, refrigeration; modern.
ANDERSON-STOCKE-BUERMANN.

FOREST PARK, 4384—4 large rooms, concealed bed; refrigeration; adults. (c56)

FORSYTHE, 7042—5 rooms, electric refrigeration; decorated. Open. CAb. 5800. (c80)

HOOVER, 7351—Living rooms, bedroom, kitchenette, dinette, in-a-dor bed, gas stove, refrigerator; rent cut to $50.

720 INTERDRIVE.
6 rooms; newly decorated; refrigeration; steam heat; open.
CLAUDE E. VROOMAN, 796 Arcade Bldg. (c5)

KINGSBURY, 6651—2d fl., 6 fine rooms and sun parlor, Murphy, Frigidaire, heat, washstand in bedroom; garage; near shops, car lines, schools; reduced, $97.50. Open. (c83)

KINGSBURY, 6040—GREATLY REDUCED Formerly $70, now $55; this 4-room apartment, with refrigeration furnished cannot be duplicated. (c83)

KINGSBURY, 5794—7 spacious rooms, very modern; sunroom, 3 bedroom, refrigeration; very reasonable. CAb. 6566. (c6)

KINGSBURY, 7918—5 rooms, refrigeration
CITY INVESTMENT CO., CABANY 6697. (c80)

KINGSBURY, 6829—5 rooms, garage; modern.
ANDERSON-STOCKE-BUERMANN.

KINGSBURY, 6605—4 rooms, sun parlor, Murphy bed, Frigidaire; $70 with garage.

510A LAKE.
6 rooms, 2 baths; exquisitely decorated.
CLAUDE E. VROOMAN, 796 Arcade Bldg. MAin 0596. (c5)

4905 LINDELL BL.
8 and 9 room suites with 3 baths, 1 "built-in" shower.
7 and 8 room suites with 2 and 3 baths in 4902-15 Argyle pl.
Exquisitely decorated; attractive fixtures; large Frigidaires. Rentals from $115.
BANISTER R. E. CO., MAin 0144. (c8)

Church-Hill Downs
APARTMENTS
4515 LINDELL BLVD
Attractive and choice apartments furnished or unfurnished, 3 and 5 room efficiency with bedroom. Most desirable location in St. Louis. (c83)

LINDELL, 7333A—2-family, 5 rooms and screened porch, refrigeration, stove, janitor service, heat, garage, reduced, $90. (c83)

LINDELL, 7355—4-5 rooms, gas, electric furnished; $65-$85. CAbany 5800. (c80)

Barwick Apartments
4953-65 McPHERSON
VERY DESIRABLE
ONE 6-ROOM REMAINING
REASONABLE RENTAL.
OFFICE ROOM 1, LISTER BLDG. 4500 OLIVE. DELMAR 5000.

6188 McPHERSON
CORNER SKINKER ROAD
Efficiency, furnish light, gas, refrigeration.
SEE MANAGER ON PREMISES.
WALTER F. SHEEHAN, 705 Chestnut. (c83)

McPHERSON, 4211—4 rooms, refrigerator, heat, janitor; reduced; $50. HI. 5929.

MAPLE, 5502—6 rooms, bath, refrigeration; newly decorated; open.
GEO. F. BERGFELD CO., INC., 3832 WEST PINE. JEFFERSON 1437. (c80)

MAPLE PL., 934—4 lovely large rooms; quiet, refined neighborhood; heat and electric refrigeration; also garage; convenient to car line. FOrest 4831. (c83)

$40 RENTS
Three-room efficiency; refrigeration, gas and electric included; concession. FRanklin 6576. 4146 Maryland. (c5)

MINERVA, 5353A—4 rooms, bath and refrigeration; second floor; in excellent condition; heat and janitor service.
WM. HOLDOWAY, 722 Chestnut st. (

NINA, 5920—4 rooms, sunroom, refrigeration; low rent; concession. PA. 0170J. (c83)

NINA PL., 5851—6 large rooms; third floor; Frigidaire. CAbany 1499W. (c34)

NORTHWOOD, 6246—Extra large 7-room; 2 full baths; garage and Frigidaire; real bargain.
H. G. RUPP R. CO., CAbany 3980. (c83)

NORTHWOOD, 6249—7 rooms, 2 baths, garage; concession to desirable tenant. (c83)

PAGE, 5603—6 rooms; 3 bedrooms; Frigidaire; $58. EVergreen 3789.

PERSHING, 5531 — 7 attractive rooms; large living, sunroom, 3 bedrooms, 7 closets; light, airy 4 sides; Frigidaire; rent reduced. CAbany 8387W. (c80)

PERSHING, 5385—Very attractive second-floor; 3-family; front view open to Forest Park; 7 large rooms, 2 baths, 9 closets; owner, first floor. FOrest 0659. (c80)

PERSHING, 6054 — A lovely apartment, overlooking Forest Park, in the best neighborhood and newly decorated. Owner there. (c57x)

PERSHING, 5590 — Beautiful 3 and 4 room efficiencies; new building; bargain. (2)

PERSHING, 6163—5 rooms, sunroom refrigeration. REASOR, 5980 Easton. (c8)

PERSHING, 6014—4-room efficiency; oil heat, three exposures. CAb. 3451M (c8)

PLYMOUTH, 5861 — 5 rooms; General Electric icebox; reduced rent.
B. A. THOMPSON R. CO., 5872 Delmar.

PLYMOUTH, 5874 — Furnished, unfurnished; 3-4 room efficiencies. See Manager, Apartment 16. (c5)

SOUTHWOOD, 6341—Beautiful 5 rooms and sunroom, with frigidaire. CAbany 3980.

WASHINGTON, 6666—Beautiful 7-room apartment, first floor east; reasonable rental to responsible tenant.
VICTOR SCHULEIN & CO., 800 Title Guarantee Bldg. MAin 4404. (c80)

WATERMAN, 5593 — LOVELY APARTMENT; 3 BEDROOMS AND SUNROOM; REFRIGERATION; WITH OR WITHOUT GARAGE; RENT VERY REASONABLE; DECORATE THOUGHOUT. SLONIM R. CO., 815A CHESTNUT, CENTRAL 5563. (c62)

WATERMAN, 5267—6 rooms, electric refrigeration, heat, hot water and janitor service; will decorate; open.
J. W. GIBSON R. CO., 514 Wainwright.

WATERMAN, 6152—Lovely 3 or 4 room efficiency; very desirable neighborhood; rent reduced.

APARTMENTS FOR RENT

West

WATERMAN, 5803—5 rooms, sunroom, G. E. refrigeration; open. CAb. 2604R. (c83)

WATERMAN, 6036—4 rooms; Electrolux. CITY INVESTMENT CO., CAbany 6697. (c80)

WATERMAN, 5204A-06—8 and 6 rooms; rent reasonable. Call FOr. 5791R. (c83)

WESTGATE, 867 — 4-room efficiency; refrigeration; will decorate; reasonable. (c8)

WESTMINSTER, 4512—Six large, light rooms; modern; living room, 12x22; completely renovated; electric refrigeration; reasonable. (c80)

WESTMINSTER, 4207 — 6 rooms, refrigeration; garage optional. CAbany 6697. (c80)

4953 WEST PINE.
6 rooms, 2 baths, sunroom, refrigeration, garage, etc.; exquisitely finished; inspection by appointment. MAin 0596.
CLAUDE E. VROOMAN, 796 Arcade Bldg. (c5)

WEST PINE, 4245—3 and 4 rooms, modern; reasonable rent; includes gas, electric and refrigeration. FRanklin 0443, or JULIUS HALLER R. CO., 216 Wainwright (c5)

WEST PINE, 4364—First floor, 6 rooms, modern; hot water, steam heat; janitor. (c83)

WEST PINE, 4057—5 rooms; 2 bedrooms; heat, janitor, range. FRanklin 2686. (c)

APARTMENTS FOR RENT FURNISHED OR UNFURNISHED

GRAND, 2005 S.—Opposite park; 4 rooms, dressing closet; refrigeration. GR. 5247. (c83)

LAKE APARTMENTS
5132 WATERMAN.
Attractive furnished or unfurnished 3 and 4-room efficiency apartments; includes heat, light, gas, refrigeration; on Olive car line; manager on premises. FO. 5509. (c83)

4140 WASHINGTON
Attractive efficiency apartments; newly decorated; convenient location; mail and laundry service; garage; telephone calls; unfurnished, $40 up; furnished, $50 up. See manager on premises or call FRanklin 5076. (c8)

APARTMENTS FOR RENT—FURNISHED

South

DE TONTY, 4327—5-room efficiency, completely furnished; 2 bedrooms; reasonable. (c3)

West

REDUCED PRICES—6018 KINGSBURY 2-3 rooms, 3-4 room efficiency; furnished complete; now $30 up, weekly $8.

APARTMENT—Sub-lease for year; 7 rooms; charming; rare opportunity; convenient neighborhood; price slightly more than rental of $150 unfurnished. JEfferson 7147. (c6)

APARTMENT—6600 west; 4 rooms, attractively furnished. PArkview 1255. (76)

APARTMENT—1 or 2 beds; refrigeration; electric, gas, complete. CAbany 2309. (c8)

AUBERT, 1256—Light, clean, 2 or 3 rooms; complete; very reasonable. (c)

BARTMER, 5583—Living room, bedroom, kitchen; everything furnished; reasonable.

CALL JEfferson 3088 for free taxis, show all furnished apartments. (c53x)

DELMAR, 5455—Completely furnished; 1 or 2 beds; refrigeration; balcony. (c8)

ENRIGHT, 5621 — Gorgeous bedroom units; olored tile bath. See manager. (2)

ENRIGHT, 5083—2 cozy rooms, modern; gas, light, phone, continuous hot water, electric washer; linens; couple, $7 week.

GLENDALE APT., 3651 WEST PINE—3-room efficiency, bath; garage; $35 up. (c6)

LACLEDE, 4333—Newly furnished, every convenience, board optional; reasonable. JEff. 5431. (c53x)

LELAND, 808—3-room efficiency; completely furnished; 2 bedrooms; electrical refrigeration; low rent. MAin 4645. (c53x)

LIMIT, 727—4 or 5 rooms, showers, heat, gas, electricity and refrigeration included; low rent; manager on premises. (c83)

LINDELL, 4170—The appearance and arrangement of this quiet little furnished apartment is something you will appreciate.

McPHERSON, 4220 — Nicely furnished 3 and 4 room efficiencies; low rent. (2)

MAPLE, 5375—2-3 large rooms; complete; refrigeration; private home; adults. (c80)

EUGENE FIELD APT., 4339 OLIVE.
Modern apartment; real home; all exposures; beautifully, completely furnished; living room, overstuffed furniture; kitchen, dressing room, refrigeration; private bath; light, gas, linen, phone service; $50. (c3)

OLIVE, 3715—2-room apartment, $5 and $6; 2 beds; gas, electric, steam heat; take children. (c5)

PENDLETON, 518A—Efficiency; living, dressing, dinette, kitchenette, private bath. (c80)

PERSHING, 5544—(Ilene Apt.) — Weekly $15; monthly, $55-$75; completely furnished 3-6 room efficiency. CAbany 6800 (6)

SOUTHWOOD, 6241—Near Washington U.; 4 and 5 rooms, 4 exposures.

TAYLOR, 1221A N.—Near Page; 4 large front rooms, 2 beds; suitable for 3 or 4 adults; gas, bath, oil heat; reasonable rent. (c6)

WALTON, 510 N.—Furnished 2 rooms, $35; 3 now cut to $40. (c53x)

WATERMAN, 6152—Newly furnished 3 or 4 room efficiency; very desirable neighborhood; rent reduced.

WESTMINSTER, 4631—Cheap rents; three rooms, newly furnished, two bedrooms; now $45; 2 new; only $40, or semi. (c53x)

WESTMINSTER, 4125—New 5-room efficiency; really furnished; 13 exposures; 2 real bedrooms, equipped complete; new prices, $60, $18 week. (c3)

WILL rent my own beautifully furnished 5-room apartment to responsible party. $70. PArkview 1169J. (c78)

HOUSES, FLATS, ETC.

FLATS FOR RENT

FREE—MOVE—FREE
Yes, for a limited time we will move you absolutely free. Inspect them now.

4447A Manchester, 3 rms., elec.	$20 00
1123 N. 16th, 6 rooms, bath..	23 00
1319 N. 24th, 3 rooms, toilet..	15 00
4728 Olive, 5 rooms, furn., etc.	35 00
1716 Lawrence, 5-room apart..	55 00
4117 Clayton, 3 rooms, elec...	16 00
2729A Rutger, 3 rooms, bath..	18 00
1825A O'Fallon, 3 rooms, elec..	12 50

Other Choice Locations
BIEDERMAN FURNITURE CO. 801-11 Franklin Ave.

Central

CASS, 3509—4 large rooms, bath, electric; $22. FRanklin 9300.

EASTON, 3005—4 rooms, bath, toilet, $25. CHestnut 7849. (c)

North

3 ROOMS—$15.
Clean, large rooms, newly decorated; 2609 St. Louis av.
Jos. F. Dickmann R. E. Co., 623 Chestnut.

ABNER PL., 3329 — 4 rooms, hardwood floors, tile bath, furnace; $42.50. BRINKOP, LAclede 3040. (c83)

ALDINE, 3701—3 large rooms, $15. FOrest 5791R. (c83)

CLAY, 4122—2d floor; modern; 3 rooms, hall room, bath. COlfax 1618. (c83)

DODIER, 3631A—3 large rooms, bath, gas, electric; newly decorated. JE. 3243. (c83)

DODIER, 2569W—3 rooms, bath, perfect condition; $25. FOrest 2623. (c83)

DODIER, 3645A—5 rooms, bath, laundry, closets; excellent condition; $25. (c)

ELLIOT, 2409A—3 rooms, $12.50. CITY INV. CO., CAB. 6697. (c80)

FAIR, 3105—New 3-room flat; strictly modern, $30. RIverside 3814. (c57)

GREER, 2919A—6 rooms tile bath, hardwood floors; separate laundry; $42. (c4)

HARRIS, 3524-30 (Cor. Lexington)—Four rooms, tile baths, hardwood floors; rent reduced to $34 per month.
HOTFELDER R. E. CO., COlfax 3737. (c76)

KENNERLY, 39xx—Free rent; moving free; 3 rooms, electric, $18. Apply 3936C. (c76)

LABADIE, 4236A—6 rooms, bath, garage; separate laundry. COlfax 6614R. (c83)

LEFFINGWELL, 2418 — 4 rooms, bath, $20. CITY INVESTMENT CO., CAb. 6697 (c80)

LEFFINGWELL, 1510 N.—3 rooms, electric, bath; reduced $21; keys at store. (c99)

LEXINGTON, 4018A — 6 rooms, modern, near Fairground Park; garage.

MONTGOMERY, 3210-3220 — 3 rooms, bath; rent concession; moving free; $22.50. (c76)

NEWSTEAD, 4116-4120 N. — 4 large rooms, bath; rent concession; moving free; $25. (c76)

SARAH, 1818 N.—3 nice rooms, bath and electric; newly decorated, $22.50.

TURNER, 4121A—3 nice large rooms, bath, furnace, garage; reduced. MUl. 7172 (c80)

TWENTY-SECOND, 3805 N.—2d floor; 3 rooms and bath; $25. (c80)

FLATS FOR RENT—North

VANDEVENTER, 3014 N.—New; modern; 5 rooms; Beaumont High. (c83)

WARREN, 2330—3 rooms; large, light; electric; newly decorated; 1st floor; $16. (c80)

WHITTIER, 3044A — 3 strictly modern rooms, near Fairgrounds Park; rent reduced. (c8)

Northwest

ARLINGTON, 1611—3 rooms and bath; garage; reduced rent. (c80)

ASHBY, 4970—4 rooms, bath, electric; between Euclid and Kingshighway.

ASHLAND, 5530—4 beautiful rooms, steam heat, porches; garage; $37.50. CH. 7125. (c83)

ASHLAND, 5237—5-room efficiency, tile bath, modern; garage; rent reduced; $40.

CAMELIA, 4109—3 rooms; modern; heat furnished. COlfax 6285J. (c83)

CORA, 3907A—4 modern rooms; Murphy bed; near schools, church, garage, $40.

EUCLID, 1906A—3 rooms and bath, good condition; rent $25.
MARTIN & BREITT, 1119 Chemical Bldg.

EUCLID, 4248A N.—5 rooms; hot-water heat; garage; $45; adults. Open. (c83)

FARLIN, 4839—5-room bungalow-flat; brick garage; downstairs; adults only.

HIGHLAND, 4921—6 rooms, sun parlor, hot-water heat; garage; $60. (c53x)

HODIAMONT, 1606A—4 rooms and bath; heat furnished; $45. (c76)

LABADIE, 4672A—5 rooms, tile bath, furnace; newly decorated, $33.

LEDUC, 4807—5 rooms, bath, electric, furnace, moving free. (c83)

MAFFITT, 5038A—Upper 5 rooms; large sun porch, tile bath, furnace, screens, shades; garage; open. (c80)

MARGARETTA, 4548A—New, 3 large modern rooms, garage; rent reasonable.

NORTHLAND, 4841—3 large rooms, bath, newly decorated; 1st floor; open. (c83)

NORTH MARKET, 4633A—4 rooms, hall room, bath, furnace; garage; $32.50. (c)

PALM, 5212—5 rooms, $40; newly papered and painted; garage. FOr. 9090. (c83)

PALM, 4913A—5 rooms and sunroom, garage; ultra modern. (c53x)

RED BUD, 4560—6 rooms and sunroom, modern flat; hot-water heat; reduced rent. (c6)

ROOSEVELT, 5827—3 modern rooms, and sunroom, garage, $35. CHestnut 7125. (c83)

RUSKIN, 5068-70A—3 rooms and garage; strictly modern; $40 and $37.50.
F. MICELI, 4733 Natural Bridge. EV. 5241 (c76)

ST. FERDINAND, 4654—3 large rooms, bath, porcelain sink; 1st floor; $25. (c83)

ST. LOUIS, 5027A—5 rooms, sunroom, modern; near schools and churches; rent reduced.

ST. LOUIS, 5138—Lower single, 5 nice rooms, sunroom, breakfast room, modern; A1 condition. FOrest 5109W. (c83)

ST. LOUIS, 4851—3 rooms, bath, gas, electric; $25. BRidge 7853W. (c83)

SHREVE, 4305—4 rooms, screened porch; modern; garage. CAbany 6620.

THRUSH, 5416-18—3-4 rooms, modern; garage; 1st floor. COlfax 8540J. (c76)

UNION, 2902A—4 rooms with bath and steam heat; adapted for doctor, dentist, beauty parlor, etc.
MOUND CITY TRUST CO., Agent. EVergreen 1000. Union and St. Louis.

WABADA, 5638 — 3 rooms, hardwood floors, bath, garage, $25. CAbany 7531J. (c53x)

WABADA, 3351 — 3 rooms, hardwood floors, Murphy bed; $33. CH. 7125. (c8)

WABADA, 5367—3 nice rooms, bath and electric; newly decorated, $25. (c)

WREN, 5060—4 rooms, modern; brick garage; furnace; $35. NEwstead 1039. (

South

ALABAMA, 4756A—3 rooms, bath, $25. BRINKOP, LAclede 3040.

2721A ANN AV.
3 very desirable rooms and alcove; bath; excellent location; open; rent reduced to $25.
Jos. F. Dickmann R. E. Co., 623 Chestnut.

ANN, 2751—4 rooms; modern; close transportation, VIctor 4233R. (c83)

ANN, 2714A—Rent reduced, $32; 6 rooms, bath, furnace; garage. NEw. 1943. (c83)

BAMBERGER, 3735A—3 rooms, bath, $26. BRINKOP, LAclede 3040.

BAMBERGER, 3720—3 rooms; bath, furnace; garage. (80)

BOTANICAL, 4248—3 lovely, clean; tile bath, furnace, closets, $30. PR. 3989. (c99)

BOWEN, 207A — 3 rooms and bath; $22.50. LAclede 2216. (c80)

BROADWAY, 4452A S.—3 rooms, bath, dressing room, Murphy bed, $30. (c83)

CAROLINE, 2760A—3 rooms, bath; new decorations; open. VIctor 3829J.

4007A CASTLEMAN.
5 large rooms, hot air heat; near schools and transportation; specially reduced to $32.50.
FRANCIS-PERRY-RUTH, 110 N. 7TH.

COMPTON, 3134 S.—¼ block south Arsenal, opposite Roosevelt High School; first floor, 4 rooms, bath, garage, furnace, hardwood floors, electric refrigeration, all modern conveniences; must be seen to be appreciated; built for particular family of adults; rent $50; open (c8)

COMPTON, 3004 S.—4 rooms, sunroom; garage; concession; $38. HIland 0418.

DE TONTY, 4445—Two nice rooms and bath, $20.
WM. HOLDOWAY, 722 Chestnut st. (

DEWEY, 4233—New, 5 rooms, tile wall bath; hot-water heat. GRand 5247. (c83)

DEWEY, 5830A—5 rooms, garage; $50; open. FOrest 2623. (c83)

EADS, 3413A—5 rooms, bath.
RODIEK & CO., VIctor 0025.

EAST VIRGINIA, 5808A—3 rooms, bath, furnace, $30. BRINKOP, LA. 3040.

EIGHTH, 1309 S.—3 large rooms, gas, electric, water; $10. FOr. 5240. (c80)

Could You Use a Man or Woman on Some Extra Work?

Here are St. Louisans asking for an opportunity to do various kinds of household or office work.

You will find their advertisements in the Situation Wanted Columns in the Classified pages of the Post-Dispatch today. They are grouped alphabetically for ready reference. Many give their phones and can be called at once—or want for an interview.

To Phone Your Want Call MAin 11-11 for an Adtaker

FLATS FOR RENT—South

ELEVENTH, 2014 S.—2 nice rooms, electric; newly decorated; $11.50. (c80)

ELEVENTH, 2701 S.—5 rooms, bath, garage; $28. (c4)

EWING, 1417A S.—At Park; 4 rooms, bath; reduced, $25. (c83)

FAIRVIEW, 3840A—One small and 3 large rooms, tile bath, garage, heat furnished; near schools and churches. (c83)

FOLSOM, 3947—3 modern rooms; furnace, hardwood floors; only $30. CH. 7125. (c83)

FOLSOM, 3679A—5 rooms, strictly modern; good location; $32. RIv. 3814. (c80)

FOLSOM, 3632A—5 large rooms, bath, gas water heater, open.

COMPTON HEIGHTS.
3224A Geyer; 5-room efficiency, hardwood floor, tile bath, open porch. Rent reduced to $37.50.
FENCHEL-SHEPLEY R. E. CO., 722 Chestnut. CEntral 8268. (c3)

GEYER, 622 — 3 rooms, $12; 2 rooms, $8; electric. FOrest 2623. (c83)

GRAND, 4023A—5 rooms, furnace, bath; garage; $50. BRINKOP, LAc. 3040. (c83)

GRAND, 3336 S.—3 rooms, bath, furnace, $32.50. BRINKOP, LA. 3040.

GRAND, 41xx S.—3 large rooms, very modern; low rent. LAclede 4313. (c5)

GRAND, 3623A—5 rooms, heat, hot-water furnished. BRINKOP, LA. 3040.

GRAND, 4014A S.—4 rooms, bath, $30. BRINKOP, LA. 3040.

GRATTAN, 1026A—3 rooms and small room; very low rent. RIv. 4310. (c83)

GRAVOIS, 4407A—3 rooms and bath. RODIEK & CO., VIctor 0025.

HALLIDAY, 3215—5-6 room efficiency; 2 bedrooms, Murphy bed; modern. (c83)

HICKORY, 2732—3 nice large rooms; newly decorated; $18. (c80)

HOLLY HILLS AV., 605—3 large rooms, bath; good order, $25. HUdson 23.. (c80)

OH, LOOK—ONLY $40
3834A Juniata, six rooms; hardwood floors, modern. LAclede 4864. (c83)

JUNIATA, 3823—4 large, modern rooms; newly papered; garage; reasonable. (c)

JUNIATA, 4200—3 large rooms and bath; reduced to $25. HUdson 1824J. (c57)

3647 KEOKUK—3 LARGE ROOMS. SLEEPING PORCH. GARAGE RENT $40.
3755 DUNNICA—3 rooms, sleeping porch, garage; open; rent $42.50.
WALTER F. SHEEHAN R. E. CO., 705 Chestnut st. CHestnut 8941. (c83)

KEOKUK, 2831—4 rooms and bath, gas, electric, laundry; newly decorated, $27. (c83)

CHEAPEST RENT IN CITY—$35
3235 Lafayette; 5-room efficiency; near Reservoir Park; will decorate. (6)

LAFAYETTE, 4123—5 modern rooms, sunrooms, Murphy bed; $35. CH. 7125. (c83)

LAFAYETTE, 4011A—4 rooms, sunroom, hardwood floors, French doors; $35. (c80)

LA SALLE, 1322—4 rooms; bath, electric; newly papered; low rent. GArfield 1530. (76)

LEMP, 2609—3 rooms, attic room, bath, furnace; reasonable. HU. 1167. (c1)

LOUISIANA, 5034A—Modern bungalow flat; upper, 4 rooms and hall room. (99)

McDONALD, 3927—4 rooms, hot-water heat, modern; reasonable. LAc. 5176. (c83)

McDONALD, 3891A—4-room modern flat. RIverside 8010J. (c83)

McREE, 4112—5-room efficiency; tile bath; hardwood floors; furnace, $35.
M. A. RUST & SONS R. CO., MAin 4551.

McREE, 4058—3 large rooms, hardwood floors; $30. CH. 7125. CAb. 4382J. (c83)

McREE, 4027A—3 rooms and bath; $25. LAclede 1127. (c83)

MAGNOLIA, 4121—Lower flat; opposite Tower Grove Park; 4 rooms and bath; heat furnished. PRospect 7059. (c83)

MAURY, 3137—4-room bungalow-flat; attractive neighborhood; $42.50 with garage. (c80)

MAURY, 3120—3 rooms, sun parlor, modern. GRand 4562W. (c83)

MAURY, 2009—4 rooms; modern flat; concession, $35. (c)

MAURY, 3117—4 rooms, sunroom, $38. RIverside 4843. (c8)

MERAMEC, 3732—4 rooms, bath, furnace, rent reasonable. LAc. 3601. (c8)

MICHIGAN, 6713A—3 rooms, bath, new oak floors, $25. RIverside 4866M. (c7)

MICHIGAN, 2331—4 rooms, modern, hardwood floors, metal weatherstripped. (4)

MICHIGAN, 7121A—5-room single; rent reduced to $27. RIverside 4310. (c83)

MINNESOTA, 2623 — 4 rooms, Murphy bed; screened porch; $37.50. RIv. 3811. (c80)

MINNESOTA, 3219—New 5 rooms, sun porch; G. E. refrigeration; reasonable. (c83)

MINNESOTA, 4623A—Modern 5 rooms, garage; rent reduced. STerling 1040. (c83)

MINNESOTA, 3931A—3 rooms, bath, furnace, $33. BRINKOP, LA. 3040.

MINNESOTA, 3522A—4 rooms, sun room, bath, furnace, garage, $43.

MINNESOTA, 7229A—4 rooms, bath and furnace; $30. (c)

MISSOURI, 3842A—3 rooms, bath, $25. BRINKOP, LA. 3040.

MORGANFORD, 3237A — 3 rooms and bath, sun room; garage; $25. (c83)

NEBRASKA, 4120—3 rooms, bath, $26. RIverside 4843. (c83)

NEOSHO, 2919A—3 large rooms, lavatory, garage; $24. RI. 4310. (c83)

NEOSHO, 4132A—4 rooms, bath, sun porch; garage; $40. RIverside 5695J.

O'MEARA, 3612A—4 rooms, modern; across from school; cheap. RIv. 2570. (c80)

OREGON, 4222 — 3 rooms, modern; screened porch; garage; $35. RIv. 4541. (c83)

OREGON, 3161—New 4-4 family flat, will be completed Sept. 15, very modern. (c83)

PENNSYLVANIA, 3711 — 3 rooms, bath, furnace, $30. PRospect 1054. (c8)

PESTALOZZI, 3459—5 or 6 rooms, hardwood floors, tile bath, furnace. (c83)

POTOMAC, 4143A—3 rooms, bath, furnace.
RODIEK & CO., VIctor 0025.

POTOMAC, 4153—4 prettiest rooms, vitrolite bath, shower; $37.50. CHest. 7125. (c83)

POTOMAC, 4149—3 new lower rooms, vitrolite bath, shower; $35. CH. 7125. (c83)

POTOMAC, 4109-11—Prettiest 3 rooms, porch; only $35; concession. RIv. 4843. (c80)

RUSSELL, 4260 — Modern 5-room flat; rent very reasonable.

RUSSELL, 711—3 and 4 rooms; $15. FOrest 5791R. (c83)

RUSSELL, 4260—5-room flat; excellent condition; rent $35.

SALENA, 3704-02A—3 rooms, bath; $25-$20; gas water heater. GR. 1923W. (c83)

SHAW, 4212A—4 rooms, hot-water heat; garage. GRand 7417R. (c)

TENNESSEE, 3517A—3 rooms, electric, $21. BRINKOP, LA. 3040.

TENNESSEE, 5523A—Modern single; 5 rooms and garage. (c5)

THOLOZAN, 3925A—3 large rooms, modern; separate entrances. HU. 1157. (c1)

THOLOZAN, 4512—Modern 5-room bungalow, bath; garage; $40. (c)

UTAH, 3126A—4 rooms, bath, furnace; on corner; convenient arranged; $28. (c83)

VANDEVENTER, 1702-16 S.—4 rooms, modern; concession; $30. (c76)

VICTOR, 3009—Lower flat; modern; five rooms and bath; garage; quiet street; attractive neighborhood, near school; one block from Compton car line; rent reasonable. (c53x)

VICTOR, 2817—4 nice large rooms; 1st floor; all conveniences; nice neighborhood; adults.

VIRGINIA, 4552A—3 rooms, bath. BRINKOP, LAclede 3040, $26.

VISTA, 4348A—3 rooms, bath, electric, garage; $25; open.
J. W. GIBSON R. CO., 514 Wainwright. (c7)

VISTA, 4450—3 large rooms and bath; electric, gas, laundry, $24. (c76)

WILMINGTON, 3969 — 5-room efficiency flat; refrigeration. RIverside 5907R. (c80)

WINNEBAGO, 2833—New, 3 beautiful rooms, hardwood floors, tile bath, sleeping porch, furnace; reduced; $32.50.

WYOMING, 3112—4 rooms, modern; oak floors, garage, $32. GRand 1998W. (c83)

Southwest

ARSENAL, 4977A—3 large rooms, sunroom, bath, furnace, garage; reduced (c83)

CHIPPEWA, 4972A—4 rooms, sun porch; modern; garage; $43.

4957 CHIPPEWA—HALF BLOCK FROM KINGSHIGHWAY.
Five rooms and hall room, Murphy bed, sleeping porch; garage; hot-water heat; $60
WALTER F. SHEEHAN R. E. CO., 705 Chestnut st. CHestnut 8941. (c83)

FLAT—Beautiful 4-room, overlooking one of the most beautiful little parks in St. Louis; hot-water heat, tile bath; convenient to everything. Call HIland 0592. (c80)

GARNER, 6931—5 rooms, modern, brick garage; reasonable.

JANUARY, 5521-23—Just completed 5-room duplex bungalow. Open fireplace. Painted and paneled walls, colored tile bath and shower. V. A. CHINBERG, MA. 4593. (c57)

MARDEL, 4980—5-room, finished sleeping porch; garage. (62)

FLATS FOR RENT

Southwest

MAGNOLIA, 4923 — 3 rooms, hardwood floors, tile bath, steam heat; $30.

NEOSHO, 5352A — 5 rooms and garage; rent reduced; modern; open.
CURT C. MACK, Realtor, 722 Chestnut.

NOTTINGHAM, 5043A—6-room efficiency flat, modern, garage, $50. GAr. 9374. (c8)

ODELL, 5338—2 good rooms, light, cheerful, pleasant surroundings; $14.

ODELL, 4944A—Single flat, 3 rooms, modern; $33; garage optional.

OLEATHA, 4983A—3 rooms; modern; vitrolite bath; block to school. (c83)

QUINCY, 4995—4 rooms, Murphy bed, one block from car. GRand 5247. (c83)

SOUTHWEST, 4922A—2 rooms and bath; rent reasonable.
SOUTHWEST REALTY CO., PRos. 2700. (c5)

SUTHERLAND, 5203—Lower corner; 5 rooms, bath; reasonable. (c2)

WINONA, 4939—5-room efficiency; modern, with garage; $45; concession.

West

AMHERST, 7104 (University Park)—Spanish, upper 6, Frigidaire, gas stove, garage, oil heat furnished; open. (c36)

ARCO, 4349—4 nice, large rooms, bath; rent $28. LAclede 8320. (c83)

ARLINGTON, 1370 — 5 rooms; modern; newly decorated; front and back porches; near schools; reasonable. Call CAb. 8173W

ARLINGTON, 1473A—5 rooms, furnace, bath, electric; $32.50.
B. A. THOMPSON R. CO. 5872 Delmar.

BERTHOLD, 4996A — 3 rooms, modern; hardwood floors; rent reduced; $30. (c83)

CLAYTONIA TER., 1031-33—5 rooms, hardwood floors, garage, $50; new; just completed.
ANDERSON-STOCKE-BUERMANN.

CLAYTON, 6525-29—5 rooms and garage; strictly modern.
F. MICELI, 4733 Natural Bridge. EV. 5241 (c76)

CLAYTON, 4476A—Best modern 3-room flat, $25; open. LAclede 8475. (c4)

DELMAR, 5049—6 large rooms; good location; rent reduced.
SAVINGS TRUST CO., FOrest 8240.

ETZEL, 5866-5868A — 5 and 6 rooms, newly decorated; garage. CAb. 3131R. (c83)

ETZEL, 6034A—3 large rooms, Murphy, bath, furnace; reduced to $32.50. (c80)

EUCLID, 1146 N.—3 rooms and bath; newly decorated; near school. (c3)

FLAT—Lower, 5 rooms, bath, garage; rent reasonable. FOrest 4322J. (c80)

GAMBLETON, 6123—5 rooms, bath; perfect condition; $40. FOrest 2623. (c83)

Gannon, 7722-26-28
1 block north of Delmar; just completed 5-room single flats with open fireplaces, painted and paneled walls, colored tile bath, shower; oil burner; garage in basement; agent on premises.
V. A. CHINBERG, MAin 4593. (c57)

GIBSON, 4399—3 rooms; modern; decorated; reduced. HIland 1051.

7716 GISSLER—$42.50.
..New, 4 rooms, tile bath, garage; decorate to suit. HIland 1019. (c5)

GRANVILLE PL., 1390—4 rooms, bath; near Principia and Emerson schools; $35.

HAMILTON, 1119—7 rooms, modern; $35. FOrest 5791R. (c83)

MODERN FLAT—$30.
5 rooms, bath, furnace; newly decorated and painted; close to stores, cars, etc.; 1216A Hodiamont; open.
Jos. F. Dickmann R. E. Co., 623 Chestnut.

HODIAMONT, 1279—3 rooms, porch, furnace, bath, electric.
B. A. THOMPSON R. CO. 5872 Delmar.

KENSINGTON PL., 4705A—7 rooms; will decorate for good tenant; $35. FO. 3716W (c83)

MARYLAND, 4332 — First floor east; 4 rooms; open. CHestnut 4545.
EUGENE J. ALTHEIMER, WILLIAMS & CALMER, INC., 817 Chestnut st.

MINERVA, 5044—3 roms, alcove, fuel, electric, telephone furnished; garage optional; rent reduced; people employed preferred. FOrest 9538J.

OAK COURT, 1288—6 rooms; elegant flat; hot-water heat. PA. 0114J.

PAGE AND SARAH—N. E. corner, 3-room efficiency; bath, hot-air furnace, hardwood floors, stippled walls; $30; moving free. (c76)

PAGE, 5566A—5 large rooms, bath, garage; steam heating plant; rent $37.50.
MARTIN & BREITT, 1119 Chemical Bldg.

PAGE, 6224A—4 rooms, in-a-dor bed; $30. Inquire downstairs west or FOr. 3716W. (c83)

PAGE, 5207 — 5 rooms, modern; newly decorated; $30. GArfield 7701. (c83)

PAGE, 5160—7 rooms; perfect condition; garage; $44. FOrest 2623. (c83)

PAGE, 5276A—7 rooms, tile bath; newly decorated; garage. FOrest 7346J. (c83)

ROMAINE PL., 5985—5 rooms, tile bath; all conveniences; $35. MUl. 2502. (c53x)

WALTON, 1404A—6-room corner flat; inclosed porch; newly decorated; adults.

WASHINGTON, 4615-23—Six rooms, tile bath; decorated; reduced. EV. 3596. (c80)

WATERMAN, 5251—Lower, 6 large, nicely arranged rooms, many conveniences, large closets, porches, yard, garage; near car lines, schools, churches, stores, $55; open. (c83)

WEST PINE, 4318A—Seven large rooms, furnace; garage.
WALTER F. SHEEHAN R. E. CO., 705 Chestnut st. CHestnut 8941. (c83)

FLATS FOR RENT—Furnished

North

EAST GRAND, 1922—4-room flat, completely furnished, $7.50 per week. (c74)

FURNISHED FLAT—Modern, 3 rooms, Frigidaire, garage. TYler 2975W. (c53x)

Southwest

FURNISHED 4 efficiency; tile bath, near Forest Park, $38; unfurnished, $32.50, or $30. EVergreen 3789.

West

ENRIGHT, 6003—2d floor west; 5 rooms, screened porch, garage. WEb. 4310. (c83)

FLATS AND APT'S WANTED

FLAT Wtd.—3 or 4 room, or apartment, clean and modern, with steam heat, refrigeration, garage; couple; state price. 609 Carleton Bldg. (c)

Furnished Flats and Apartments Wtd.

APARTMENT Wtd.—Furnished 4-room efficiency or 5-room bungalow, 3 adults, few months or longer; give full particulars and lowest rent. Box T-85, Post-Dis.

APARTMENT Wtd.—Furnished duplex; 5 or 6 rooms; West End or University City. Box P-224, Post-Dispatch. (c)

FURNISHED APARTMENT Wd.—South; not over $40. RIverside 8264M. (c)

RESIDENCES FOR RENT

Central

EASTON, 3032—8 large rooms, garage, furnace heat; will decorate to suit; suitable for rooming house; rent $50; concession to reliable party. CEntral 5343. (c76)

North

MUST BE SOLD
8510 Drury Lane; large 5-room; vitrolite bath; double garage; owner leaving city, will sacrifice.
GREULICH. GRAND & SULLIVAN.

ABNER PL., 3329 — 4 rooms, hardwood floors, tile bath, furnace; $42.50. BRINKOP, LAclede 3040.

PARK LANE, 5950—New, 5 rooms, garage; $52.50. FOrest 2623. (c83)

SHIRLEY PL., 4638—9 rooms, modern; fine condition; $65. MUl. 0678. (5)

Northwest

RENTS REDUCED.
Cottages, nice 3, 4, 5, 6 rooms, some with bath, furnace; $20 to $35 month. Phone EVergreen 8836. (c4)

BAYARD, 3070—$37.50; 4 rooms; modern; garage; also 4119 Harris, 3 rooms, bath, $25. COlfax 1111. (c1)

CARTER, 4500—New 5-room brick bungalow; hot-water heat; no children.

SACRAMENTO, 4615—5 rooms, bath, furnace, garage (c5)

WABADA, 5640—5 rooms, modern; garage; rent reduced. CAb. 7531J. Open. (c53x)

South

BUNGALOW—5 rooms, tile bath, garage; rent $65. NEwstead 1943. (c83)

JUNIATA, 3971—7 rooms, furnace, bath; 3 brick garages.
B. A. THOMPSON R. CO., 5872 Delmar.

OAK HILL, 3434—New bungalow; vitrolite bath; brick garage. RIverside 8715M.

WYOMING, 2712—10 rooms, 2 baths, furnace, for 1 or 2 families.

Southwest

BUNGALOW—5 rooms, bath, furnace, 6440 Southwest.

HOFFMAN, 6433—4-room frame bungalow; rent $37.50. RIverside 4108. (c53x)

MARMADUKE, 6459—Cottage, 3 rooms, bath; $20. LAclede 2216. (c)

RESIDENCES FOR RENT

Southwest

RICHERT, 2217—Five-room modern brick bungalow, with garage. $45. STer. 12..

RICHERT, 2217—Five-room modern brick bungalow, with garage. $45. STer. 12..

West

BOLAND PL., 1263—Will lease new 8-room residence, $70; open.

ETZEL, 5747—10 rooms, furnace, bath, electric; $45.
B. A. THOMPSON R. CO., 5872 Delmar.

EUCLID, 777 N.—10 rooms; newly decorated; new furnace; double garage; reduced; open from 1 to 6.

GLADES, 7115—Duplex bungalow, 5 rooms, tile bath, hardwood floors; furnace $30.
M. A. RUST & SONS R. CO., MAin 4551.

PERSHING, 7330 — In beautiful University Hills district; 7 rooms, 2 baths.
CYRUS CRANE WILLMORE ORGANIZATION, INC., 7201 Delmar bl. CAbany 2493.

PLYMOUTH, 5943—7-room home; furnished or unfurnished; reasonable. Delmar 5020.

WASHINGTON, 6136—7 rooms, hot-water heat; 2-car garage. RIv. 6367. (c8)

WESTMINSTER, 4030—9-room residence; steam heat; low rent. JEf. 7349.

WEST PINE, 4232—14 rooms; suitable for rooming house; will put in condition. CEntral 2412.

HOUSES WANTED

DWELLING Wtd.—Reasonably priced 3 or 4 room dwelling or flat, south or southwest; couple. GRand 4583R.

RESIDENCE Wtd.—To lease modern; must be in University City; 4 bedrooms, 2 baths, or 1 bath and wash room, oil burner and electric refrigeration; reasonable. Box P-89, Post-Dispatch.

SUBURBAN PROP. FOR RENT

FAIRVIEW, 1217—5-room modern frame; $27.50. Key 1212 Fairview.

Maplewood

BELLEVUE, 2506—4 rooms and sunroom, frigidaire, hot-water heat. (c8)

BIG BEND RD., 3220—5 rooms, sunroom, garage; fenced yard. JEfferson 5071.

Normandy

RESIDENCE—Modern, with 3 bedrooms, hot-water heat, oil burner; electric refrigeration. CHestnut 5555 or EV. 6958.

Overland

ARGYLE, 9138—3 or 4 rooms, furnished apartment; $18; garage.

BUNGALOWS—4-5 rooms, modern. REASOR, 9508 St. Charles Rd. (c5)

LESLIE, 2415—$35; 8-room residence. 2419 Leslie, $25; 5-room bungalow. Baths, furnace, decorated. Chest. 6747. WM. KEANE JR., INC., Wainwright Bldg.

Richmond Heights

ARLINGTON, 7374—Ideal home, 6 rooms, breakfast room, 2 baths, double garage; perfect condition; vacant; open today.

University City

PLYMOUTH, 6517—4-room stucco; splendid condition; $35. GArfield 1530.

Webster Groves

FURNISHED HOUSE — For the winter season; also desirable houses, unfurnished. FIRST NAT'L RLTY., REpublic 3881. (c74)

SELMA, 157—6-room efficiency; Kelvinator, gas range; one month's rent free; near schools. WACHTER. RIv. 0616. (c8)

Wellston

REDUCED TO $18.
1544 Lewis; 3 large rooms, excellent condition; nice location; ½ block from People's bus. WAb. 185M.

Suburban Property—Furnished

LEXINGTON, 7097—6-room brick bungalow, furnished, $60; unfurnished, $45; owner. EVergreen 2111.

HOUSES, FLATS, ETC. FOR RENT, FOR COLORED

ASHLAND, 4220W—3 rooms, bath, electric, screens; now $20; first month, $15.

BIDDLE, 2412—3 rooms, gas, electric, water; $14. FOrest 5240.

CHANNING, 17 S.—3 rooms, electric, $2..
Apply 2811 Olive.

CLARK, 3126A—3 nice rooms; electric; $17.

ENRIGHT, 4065—10 rooms; car line; modern; reasonable. Miller, CAb. 8813.

HICKORY, 2712A—3 nice rooms; electric; $15.

HICKORY, 3004—3 rooms, reception hall, bath, electric; like new; $23.

MORGAN, 3217—3 rooms, bath	$2.
1515 Gratiot, 2 rooms	1.
1715 S. 2nd, 3 rooms	14 00
403 S. 15th, 3 rooms	10 00
1319 N. 7th, 2 rooms	8 00
1549 Singleton, 2 rooms	10 00
1306 Wash, 2 rooms	

Gas, electric; newly decorated. CH. 6747.
W. KEANE JR., INC., Wainwright Bldg.

SOULARD, 213—3 rooms; gas, electric, water; rent reduced to $14.

TO LET—BUSINESS PURPOSES

Central

OLIVE, 2341—Shoe store; ladies' goods, butcher, $75. 304 Jefferson, $90.

TWENTY-THIRD, 215 S.—Shoe repair or barber shop; $15.

South

LIVE-WIRE LOCATION.
4129-31 S. Grand; modern store; excellent for shoe store, grocery and meat market. LAclede 4313.

BAKERY SHOP—Good location; reasonable. 2903 Michigan. PRospect 1087.

GRAVOIS, 5465—Store and large room in rear, suitable for luncheon or confectionery; rent reasonable. RIv. 4310.

HELVETIA, 7232—Store, 2 rooms, garage; good for shoe shop, cleaning and dyeing or confectionery, $25. LAclede 6648.

OLIVE, 4337—Modern store in 72-family apartment building; now $45.

PARK, 2905—Dandy location for shoe repair shop; low rent.

SEVENTH, 1900 S.—Corner store; fine business location; with or without flat.

VIRGINIA, 4401—Store, suitable for manufacturing; rooms in rear.

West

BOYLE, 436 N. (at Olive)—Store and basement, with heat and water; $65.

DELMAR, 4660—Large store with display windows, steam heat and janitor. CHestnut 6747, CEntral 7945.
W. KEANE JR., INC., Wainwright Bldg.

DELMAR, 3725—Building, 24x150; suitable any business. JEfferson 5737.

KINGSHIGHWAY, 1013-15 N.—Ideal location for doctor, dentist or beauty parlor, office and home.
THE SAVINGS TRUST CO., FOrest 8240.

MANCHESTER, 4145—Dandy location for restaurant or confectionery; reasonable.

PERSHING, 550?—Desirable offices, modern; open. PArkview 1556.

Suburban

$30 PER MONTH
Will rent new store in newly developed growing section; suitable for beauty parlor, shoe repair, dyeing and cleaning, hardware, variety, florist, etc.; for further information phone YOrktown 0611.

WANTED BUSINESS PURPOSES

WANT TO LEASE MOVING PICTURE HOUSE OR SUITABLE LOCALITY (CAPACITY 400-500 SEATS); VICINITY GRAND BL.-OLIVE. BOX C-211, P.-D.

REAL ESTATE

REAL ESTATE CARDS

WE SOLICIT YOUR RENT COLLECTIONS. JOST REALTY CO., INC., CHest. 2575.

REAL ESTATE—EXCHANGE

COMPTON HEIGHTS DOUBLE.
3224-26 Geyer; corner Virginia, 4-family flat, 4 entrances, modern, rents $1860 per annum, small deed of trust. Owner will consider trade.
FENCHEL-SHEPLEY R. E. CO., 722 Chestnut. CEntral 8268 (c53x)

WANT SINGLE FLAT.
Have 5-room almost new bungalow, 41xx Clara pl., to trade. Call Keeney or Toelle. TYler 0525.
J. H. GUNDLACH & CO., Carl G. Stifel, Pres. 3600 N. Broadway.

WE represent owners of several filling stations leased under long term to responsible companies. May consider a trade.
FENCHEL-SHEPLEY R. E. CO., 722 Chestnut. CEntral 8268 (c53x)

REAL ESTATE—EXCHANGE

COTTAGE Wtd.—Gravois-Neosho district, brick bungalow; want cottage, south. LAclede 7440.

COTTAGE Wtd.—Bungalow, 5 rooms, modern; want 3-room. LAclede 7440.

DARDANELLA, 6233—One block west of Kienlen; two blocks south of Natural Bridge; 4-room brick; fine condition; one carfare; will trade for a lot or equity in lot; open. Owner, EVergreen 8259.

EXCHANGE—412 E. Big Bend; for sale or exchange at a sacrifice; 7 rooms, sunroom, 2 baths; 3-car garage; lot 60x165; make offer. Owner HIland 0421. (c8)

EXCHANGE — Cherokee-Iowa; excellent single, 4, hot-water heat; bargain. LAclede 7440.

EXCHANGE—Nice 5-5 double flat or apartment or good lot to build one for 4-family 4-4 apartment-flat. LAclede 9543.

MERAMEC, 32xx—Two stores, 4 flats in the heart of business center. Owner will make good deal.
FENCHEL-SHEPLEY R. E. CO., 722 Chestnut. CEntral 8268 (c53x)

MODERN 4-family flat; 1st deed of trust only. Owner will accept vacant suitable for bungalows in trade.
FENCHEL-SHEPLEY R. E. CO., 722 Chestnut. CEntral 8268 (c53x)

PROPERTY Wtd.—7354 Forsythe, corner business lot, 60x150, price $15,000; want improved property of about equal value. LAclede 3522. (c80)

RESIDENCE WANTED
6 or 7 rooms, not over $7500, to trade for clear 4-room cottage in good condition, north of Delmar, west of Euclid. Call Sergel.
WM. M. SCOTT REALTY CO. COlf. 1900

RESIDENCE Wtd.—South, to exchange for nice single flat. LAclede 7440.

REAL ESTATE—WTD. TO BUY

Bungalows, Cottages Wanted

Cash for Your Bungalow
North or northwest. Must be cheap. Send details. Box T-188, Post-Dispatch.

SUBURBAN PROP. FOR SALE

Foreclosed Bungalow
$250 down payment and rent money will buy this modern 5-room brick bungalow; large yard, side drive; close in county; one block to grade and high school; one block to street car. Box T-338, P.-D. (c57)

SACRIFICING $4000
On 6-room county bungalow, near city and cars; hot-water heat, hardwood floors; large lot. Price far below cost. MR. PAPE, LACLEDE 6573. (c76)

CHEAPEST lot in restricted La Hacienda. Price and Ledue; must sacrifice for $4700. Call CAbany 1881. (c80)

Acreage

ACRE TRACTS—With electric, water and street; beautiful view; near Sunset Country Club. LAclede 2223. (c5)

Ferguson

ROBERTA, 314—New 6-room brick; modern; lot 50x149; a real buy; terms. (c83)

Kirkwood

KIRKWOOD—For complete list of homes, county acreage and building lots, see KIRKWOOD TRUST CO., REALTORS (c15)

Normandy

READ THIS AND SAVE $4000.
We have a beautiful 7-room bungalow, all on one floor, No. 34 Sunset court. Has many added features for convenience; in perfect condition. Owner willing to sell for $4000 less than cost.
Call Keeney or Toelle. TYler 0525.
J. H. GUNDLACH & CO., Carl G. Stifel, President, 3600 N. Broadway (c83)

University City

7340 STANFORD—Lovely new home; 9 rooms; 4 bedrooms; oil burner, 2-car garage; furnished or unfurnished; sell or lease; owner will make attractive price on account of death. 603 Wainwright Bldg. CHestnut 5888. (c80)

7124 Cambridge Avenue
$19,000 HOME REDUCED TO $13,500. $1500 CASH, BALANCE LIKE RENT.
8 rooms; 4 full-size bedrooms; hot-water heat; in beautiful residence section; 60-ft. front; will consider trade for small property.
GREULICH. GRAND & SULLIVAN.

RESIDENCE — Leaving town; sacrifice 6 and sunroom; Gannon av.; also 6-room bungalow; lot part pay; long loan. CAbany 3910. (c83)

NEW AND DIFFERENT; OPEN.
7476 Stanford, 6 rooms, breakfast room, extra washroom. RALPH S. DUKE, CAbany 4753. (80)

Webster Groves

ARE you interested in a brick house at the right price and terms? We have prepared a special list. Just phone REpublic 3881 or WEbster 2802.
FIRST NATIONAL RLTY. CO. (c74)

WRITE for list and new map of Webster. WEBSTER GROVES TRUST CO., Realtors (c8)

BUNGALOWS AND COTTAGES For Sale

WONDERFUL BUNGALOW BARGAINS.
5657 Devonshire, 4-room brick.
2002 E. Warne, 4-room brick.
4446 Bessie, 4-room brick.
4460 Bessie, 4-room brick.
4992 Magnolia, 5-room brick.
4746 Greer, 5-room brick.
Strictly modern; very easy terms.
DITTMEIER, 624 Chestnut. (c80)

BUNGALOW—6-room brick, 13-inch walls; bath, furnace; street and alley made; garage; large yard; $4000; small down payment, balance like rent. Phone for details. CLAUDE T. MELVILLE, 823 Ambassador Bldg. CEntral 7559. (80)

North

$200 DOWN—$25 MONTH
4040 N. Newstead; 5 lovely rooms; bath, porcelain sink; papered, painted; rock foundation; near schools and cars; move right in; bargain; open.

Northwest

YOUR CHANCE FOR BARGAIN.
4741 Maffitt; cozy home of 5 rooms, tile bath, furnace; hardwood floors; in fine condition; now vacant; open for inspection; out-of-town owner will sell cheap.
BUSH-BURNS, MAIN 4527.

4956 ASHBY AV.
Four-room brick bungalow, with tile roof, 2-car garage; bargain for all cash. WM. HOLDOWAY, 722 Chestnut st. (c83)

BESSIE, 4630—Modern 5-room bungalow; very cheap. St. Engelbert's parish, porch (c85)

EMERSON, 50xx—5 rooms, tile bath, hardwood floors, hot-water heat, Murphy bed, fireplace, coal bin and fruit cellar under porch; garage; sacrifice for quick sale. Owner. Box N-164, Post-Dis.

JANET, 5524—5-room brick bungalow; 2-car garage; hot-air heat; 1 carfare; small down payment, balance monthly. Owner. EVergreen 8259.

MAFFITT, 5226—4 and sunroom, brick; bath, furnace; 2-car garage; lot 31x145. Very low price.
STRODTMAN & STRODTMAN. TY. 0696. (c80)

SIXTY-NINTH, 2151—(One block east of Lucas and Hunt rd., at St. Louis av.); 5-room brick bungalow, furnace, hardwood floors; garage; reasonable priced; $400 down. Owner. EVergreen 8259.

South

25 SUNSHINE HOMES BUILT ON WANDA AV. 5 STILL AVAILABLE
There is a reason why so many choose Sunshine Homes. The outstanding five-room home at a reasonable price. Backed by Yeckel-Earickson
OPEN SUNDAY 2 TO 5 P. M. 6100 BLOCK WANDA AVENUE
Two blocks east of Gravois at Christy Blvd., formerly Schoenlau Avenue. Financed and sold exclusively by
Yeckel, Earickson & Co.
Real Estate Insurance Money to Loan Notaries Public
3542 GRAVOIS NEAR GRAND

BRICK BUNGALOW BARGAIN.
6201 Idaho av.; new 5-room, tile and vitrolite bath, hardwood floors, furnace; garage; price $6950. Open to 9 p. m.
M. A. RUST & SONS R. CO., MAin 4551.

HOLLY HILLS.
5923 Marwinette; new; 6 rooms.
RODIEK & CO., Victor 0025.

ALABAMA, 52xx—5 rooms; hot-water heat; closing estate. LAclede 9544.

BUNGALOW—6 rooms; close to St. Anthony's Church; hot-water heat; foreclosure bargain. LAclede 9543.

COTTAGE—9300 south, 3 rooms, $1200; lot 50x146; $15 monthly. GRand 1923W. (c99)

RESIDENCES FOR RENT

Southwest

RICHERT, 2217—Five-room modern bri[ck] bungalow, with garage, $45. STer. 12[..] (c83)

RICHERT, 2217—Five-room modern bri[ck] bungalow, with garage, $45. STer. 12[..] (c83)

West

BOLAND PL., 1263—Will lease new [..] room residence, $70; open. (c)

ETZEL, 5747—10 rooms, furnace, bat[h] electric; $45. B. A. THOMPSON R. CO., 5872 Delma[r]

EUCLID, 777 N.—10 rooms; newly de[c]orated; new furnace; double garage; re[..]duced; open from 1 to 6.

GLADES, 7115—Duplex bungalow; [..] rooms, tile bath, hardwood floors; fur[..]nace $30. M. A. RUST & SONS R. CO., MAin 455[1]

PERSHING, 7330 — In beautiful Univer[sity] city Hills district; 7 rooms, 2 baths. CYRUS CRANE WILLMORE ORGANIZA[..]TION, INC., 7201 Delmar bl. CAbany 2493. (c)

PLYMOUTH, 5943—7-room home; [fur]nished or unfurnished; reasonable. DE[l]mar 5020.

WASHINGTON, 6136—7 rooms, hot-wate[r] heat; 2-car garage. RIv. 6367. (c83)

WESTMINSTER, 4030—9-room residence; steam heat; low rent. JEf. 7349.

WEST PINE, 4232—14 rooms; suitab[le] for rooming house; will put in condi[..]tion. CEntral 2412.

HOUSES WANTED

DWELLING Wtd.—Reasonably priced 3 o[r] 4 room dwelling or flat, south or south[..]west; couple. GRand 4583R. (c)

RESIDENCE Wtd.—To lease modern; must be in University City; 4 bedrooms, 2 baths, or 1 bath and wash room, oil bu[rner] and electric refrigeration; reasonab[le]. Box P-89, Post-Dispatch. (c83)

SUBURBAN PROP. FOR RENT

FAIRVIEW, 1217—5-room modern frame; $27.50. Key 1213 Fairview. (c)

Maplewood

BELLEVUE, 2506—4 rooms and sunroom, frigidaire, hot-water heat. (c83)

BIG BEND RD., 3220—5 rooms, sunroom, garage; fenced yard. JEfferson 5071.

Normandy

RESIDENCE—Modern, with 3 bedrooms; hot-water heat, oil burner; electric re[..]frigeration. CHestnut 5555 or EV. 695[..]

Overland

ARGYLE, 9138—3 or 4 rooms, furnished apartment; $18; garage.

BUNGALOWS—4-5 rooms, modern. REASOR, 9508 St. Charles Rd. (c5)

LESLIE, 2415—$35; 8-room residence, 2419 Leslie, $25; 5-room bungalow. Baths, furnace, decorated. CHest. 6747. WM. KEANE JR., INC., Wainwright Bldg.

Richmond Heights

ARLINGTON, 7374—Ideal home, 6 roo[ms], breakfast room, 2 baths, double gara[ge]; perfect condition; vacant; open today. (5)

University City

PLYMOUTH, 6517—4-room stucco; splen[..]did condition; $35. GArfield 1530. (c)

Webster Groves

FURNISHED HOUSE — For the winter season; also desirable houses, unfurnished. FIRST NAT'L RLTY., REpublic 3881. (c74)

SELMA, 157—6-room efficiency; Kelvina[tor], gas range; one month's rent free; near schools. WACHTER, RIv. 0616. (c8)

Wellston

REDUCED TO $18. 1514 Lewis: 3 large rooms, excellent condition; nice location; ½ block from People's bus. WAb. 185M. (c80)

Suburban Property—Furnished

LEXINGTON, 7097—6-room brick bunga[low], furnished, $60; unfurnished, $45; owner. EVergreen 2111. (c76)

HOUSES, FLATS, ETC. FOR RENT, FOR COLORED

ASHLAND, 4220W—3 rooms, bath, elec[..]tric, screens; now $20; first month, $16. (c*83)

BIDDLE, 2412—3 rooms, gas, electric, wa[..]ter; $14. FOrest 5240. (c80*)

CHANNING, 17 S.—3 rooms, electric, $21. Apply 2811 Olive.

CLARK, 3126A—3 nice rooms; electric; $17. (c*80)

ENRIGHT, 4065—10 rooms; car line; modern; reasonable. Miller, CAb. 8813. (*c80)

HICKORY, 2712A—3 nice rooms; elec[..]tric; $15. (c*80)

HICKORY, 3004—3 rooms, reception hall, bath, electric; like new; $23. (c*80)

MORGAN, 3217—3 rooms, bath . . $21 00
1515 Gratiot, 2 rooms 8 00
1715 S. 2nd, 3 rooms 12 00
403 S. 15th, 3 rooms 14 00
1319 N. 7th, 2 rooms 10 00
1549 Singleton, 2 rooms 8 00
1306 Wash, 2 rooms 10 00
Gas, electric; newly decorated. CH. 674[7]. W. KEANE JR., INC., Wainwright Bldg. (c*)

SOULARD, 215—3 rooms; gas, electric, water, rent reduced to $14.

TO LET—BUSINESS PURPOSES

Central

OLIVE, 2341—Shoe store; ladies' goo[ds], butcher, $75. 304 Jefferson, $90. (c5[..])

TWENTY-THIRD, 215 S.—Shoe repair or barber shop; $15. (c80)

South

LIVE-WIRE LOCATION. 4129-31 S. Grand; modern store; excel[..]lent for shoe store, grocery and meat mar[..]ket. LAclede 4313. (c)

BAKERY SHOP—Good location; reason[..]able. 2903 Michigan. PRospect 1087. (c80)

GRAVOIS, 5465—Store and large room in rear, suitable for luncheon or confection[..]ery; rent reasonable. RIv. 4310. (c83)

HELVETIA, 7232—Store, 2 rooms, garage; good for shoe shop, cleaning and dyeing or confectionery, $25. LAclede 6648. (c)

OLIVE, 4337—Modern store in 72-family apartment building; now $45. (c53x)

PARK, 2905—Dandy location for shoe re[..]pair shop; low rent. (c)

SEVENTH, 1900 S.—Corner store; fine business location; with or without flat. (c83)

VIRGINIA, 4401—Store, suitable light manufacturing; rooms in rear. (c83)

West

[B]OYLE, 456 N. (at Olive)—Store and basement, with heat and water; $65. (c83)

[D]ELMAR, 4660—Large store with display windows, steam heat and janitor, $[..] Chestnut 6747. CEntral 7945. WM. KEANE JR., INC., Wainwright Bldg.

[D]ELMAR, 3725—Building, 24x150; suit[..]able any business. JEfferson 5737. (c83)

[KI]NGSHIGHWAY, 1013-15 N.—Ideal loca[..]tion for doctor, dentist or beauty parlor, office and home. [..]HE SAVINGS TRUST CO., FOrest 8240.

[MA]NCHESTER, 4145—Dandy location for [re]staurant or confectionery; reasonable.

[PE]RSHING, 550—Desirable offices; mod[..] [..]n; open. PArkview 1556. (c83)

Suburban

$30 PER MONTH

[..]l rent new store in newly develope[d] [..]wing section; suitable for beauty p[arlor], shoe repair, dyeing and cleaning, ha[..] [..]e, variety, florist, etc.; for further in[for]mation phone YOrktown 0611. (c5)

[W]ANTED BUSINESS PURPOSES

[W]T TO LEASE MOVING PICTURE [H]OUSE OR SUITABLE LOCALITY (CA[PAC]ITY 400-500 SEATS); VICINITY [GR]AND BL.-OLIVE. BOX C-211, P.-D.

REAL ESTATE

REAL ESTATE CARDS

[WE] SOLICIT YOUR RENT COLLECTIONS. [..]ST REALTY CO., INC., CHest. 2575.

[R]EAL ESTATE—EXCHANGE

COMPTON HEIGHTS DOUBLE. [..]24-26 Geyer; corner Virginia, 4-family, 4 entrances, modern, rents $1860 per [..]m, small deed of trust. Owner will con[sider] trade. FENCHEL-SHEPLEY R. E. CO., [722] Chestnut. CEntral 8268 (c53x)

WANT SINGLE FLAT. [Ha]ve 5-room almost new bungalow, [..] Clara pl., to trade. Call Keeney or [..] TYler 0525. [J. H.] GUNDLACH & CO., Carl G. Stifel, [..]s. 3600 N. Broadway.

[We] represent owners of several filling [stat]ion leased under long term to [respons]ible companies May consider a trad[e]. FENCHEL-SHEPLEY R. E. CO., [722] Chestnut. CEntral 8268 (c53x)

REAL ESTATE—EXCHANGE

COTTAGE Wtd.—Gravois-Neosho district, brick bungalow; want cottage, south. LAclede 7440.

COTTAGE Wtd.—Bungalow, 5 rooms, modern; want 3-room. LAclede 7440.

DARDANELLA, 6233—One block west of Kienlen; two blocks south of Natural Bridge; 4-room brick; fine condition; one carfare; will trade for a lot or equity in lot; open. Owner, EVergreen 8259.

EXCHANGE—412 E Big Bend; for sale or exchange at a sacrifice; 7 rooms, sunroom, 2 baths; 3-car garage; lot 60x165; make offer. Owner Hiland 0421. (c8)

EXCHANGE — Cherokee-Iowa; excellent single, 4, hot-water heat; bargain. LAclede 7440.

EXCHANGE—Nice 5-5 double flat or apartment or good lot to build one for 4-family 4-4 apartment-flat LAclede 9543.

MERAMEC, 32xx—Two stores, 4 flats in the heart of business center. Owner will make good deal. FENCHEL-SHEPLEY R. E. CO., 722 Chestnut. CEntral 8268 (c53x)

MODERN 4-family flat; 1st deed of trust only. Owner will accept vacant suitable for bungalows in trade. FENCHEL-SHEPLEY R. E. CO., 722 Chestnut. CEntral 8268 (c53x)

PROPERTY Wtd.—7354 Forsythe, corner business lot, 60x150, price $15,000; want improved property of about equal value. LAclede 3522. (c80)

RESIDENCE WANTED

6 or 7 rooms, not over $7500, to trade for clear 4-room cottage in good condition, north of Delmar, west of Euclid. Call Sergel. WM. M. SCOTT REALTY CO. Colf. 1900

RESIDENCE Wtd.—South, to exchange for nice single flat. LAclede 7440.

REAL ESTATE—WTD. TO BUY

Bungalows, Cottages Wanted

Cash for Your Bungalow

North or northwest. Must be cheap. Send details. Box T-188, Post-Dispatch.

SUBURBAN PROP. FOR SALE

Foreclosed Bungalow

$250 down payment and rent money will buy this modern 5-room brick bungalow; large yard, side drive; close in county; one block to grade and high school; one block to street car. Box T-338, P.-D. (c57)

SACRIFICING $4000

On 6-room county bungalow, near city and cars; hot-water heat, hardwood floors; large lot. Price far below cost. MR. PAPE, LACLEDE 6573. (c76)

CHEAPEST lot in restricted La Hacienda, Price and Ledue; must sacrifice for $1700. Call CAbany 1881. (c80)

Acreage

ACRE TRACTS—With electric, water and street; beautiful view; near Sunset Country Club. LAclede 2223. (c5)

Ferguson

ROBERTA, 314—New 6-room brick; modern; lot 50x149; a real buy; terms. (c83)

Kirkwood

KIRKWOOD—For complete list of homes, county acreage and building lots, see KIRKWOOD TRUST CO., REALTORS (c15)

Normandy

READ THIS AND SAVE $4000.

We have a beautiful 7-room bungalow, all on one floor, No. 34 Sunset court. Has many added features for convenience; in perfect condition. Owner willing to sell for $4000 less than cost. Call Kearney or Toelle. TYler 0525. J. H. GUNDLACH & CO., Carl G. Stifel, President, 3600 N. Broadway (c83)

University City

7340 STANFORD—Lovely new home; 9 rooms; 4 bedrooms; oil burner, 2-car garage; furnished or unfurnished; sell or lease; owner will make attractive price on account of death. 603 Wainwright Bldg. CHestnut 5888. (c80)

7124 Cambridge Avenue

$19,000 HOME REDUCED TO $13,500. $1500 CASH, BALANCE LIKE RENT. 8 rooms; 4 full-size bedrooms; hot-water heat; in beautiful residence section; 60-ft. front; will consider trade for small property. GKEULICH. GRAND & SULLIVAN.

RESIDENCE — Leaving town; sacrifice 6 and sunroom; Gannon av.; also 6-room bungalow; lot part pay; long loan. CAbany 3910. (c83)

NEW AND DIFFERENT; OPEN. 7478 Stanford, 6 rooms, breakfast room, extra washroom. RALPH S. DUKE, CAbany 4753. (80)

Webster Groves

ARE you interested in a brick house at the right price and terms? We have prepared a special list. Just phone REpublic 3881 or WEbster 2802. FIRST NATIONAL RLTY. CO. (c74)

WRITE for list and new map of Webster. WEBSTER GROVES TRUST CO., Realtors (c8)

BUNGALOWS AND COTTAGES

For Sale

WONDERFUL BUNGALOW BARGAINS.
5657 Devonshire, 4-room brick.
5602 E. Warne, 4-room brick.
4440 Bessie, 4-room brick.
4490 Bessie, 4-room brick.
4992 Magnolia, 5-room brick.
4746 Greer, 5-room brick.
Strictly modern; very easy terms.
DITTMEIER, 624 Chestnut. (c80)

BUNGALOW—6-room brick, 13-inch walls; bath, furnace; street and alley made; garage; large yard; $4000; small down payment, balance like rent. Phone for details. CLAUDE T. MELVILLE, 823 Ambassador Bldg. CEntral 7559. (80)

North

$200 DOWN—$25 MONTH

4040 N. Newstead; 5 lovely rooms; bath, porcelain sink; papered, painted; rock foundation; near schools and cars; move right in; bargain; open.

Northwest

YOUR CHANCE FOR BARGAIN. 4741 Maffitt; cozy home of 5 rooms, tile bath, furnace; hardwood floors; in fine condition; now vacant; open for inspection; out-of-town owner will sell cheap. BUSH-BURNS. MAIN 4527.

4956 ASHBY AV. Four-room brick bungalow, with tile roof, 2-car garage; bargain for all cash. WM. HOLLOWAY, 722 Chestnut st. (c83)

BESSIE, 4650—Modern 5-room bungalow; very cheap. St. Engelbert's parish, porch (c85)

EMERSON, 50xx—5 rooms, tile bath, hardwood floors, hot-water heat, Murphy bed, fireplace, coal bin and fruit cellar under porch; garage; sacrifice for quick sale. Owner. Box N-164, Post-Dis.

JANET, 5524—5-room brick bungalow; 2-car garage; hot-air heat; 1 carfare; small down payment, balance monthly. Owner, EVergreen 8259.

MAFFITT, 5226—4 and sunroom, brick; bath, furnace; 2-car garage; lot 31x143. Very low price. STRODTMAN & STRODTMAN. TY. 0696. (c80)

SIXTY-NINTH, 2151—(One block east of Lucas and Hunt rd., at St. Louis av.); 5-room brick bungalow, furnace, hardwood floors; garage; reasonable priced; $400 down. Owner, EVergreen 8259.

South

25 SUNSHINE HOMES BUILT ON WANDA AV. 5 STILL AVAILABLE

There is a reason why so many choose Sunshine Homes. The outstanding five-room home at a reasonable price. Backed by Yeckel-Earickson

OPEN SUNDAY 2 TO 5 P. M. 6100 BLOCK WANDA AVENUE
Two blocks east of Gravois at Christy Blvd., formerly Schoenlau Avenue.
Financed and sold exclusively by

Yeckel, Earickson & Co.
Real Estate Insurance — Money to Loan Notaries Public
3542 GRAVOIS NEAR GRAND

BRICK BUNGALOW BARGAIN. 6201 Idaho av.; new 5-room, tile and vitrolite bath hardwood floors, furnace; garage; price $6950. Open to 9 p. m. M. A. RUST & SONS R. CO., MAin 4551.

HOLLY HILLS. 5923 Marwinette; new; 6 rooms. RODIEK & CO., Victor 0025.

ALABAMA, 52xx—5 rooms; hot-water heat, closing estate. LAclede 9544.

BUNGALOW—6 rooms; close to St. Anthony's Church; hot-water heat; foreclosure bargain. LAclede 9543.

COTTAGE—9300 south, 3 rooms, $1200; lot 50x116; $15 monthly. GRand 1923W. (c99)

BUNGALOWS AND COTTAGES

Southwest

AT 6731 TO 6745 OLEATHA AVE., IN IVANHOE PARK

You will find 5-room brick bungalows of distinctive architecture now nearing completion. These homes have been lifted out of the cheap competitive class by the reason of the character of their construction, the quality of materials used and the beauty of design. Low price is made possible by quantity production. Large lots 40x160 with garage and front drive. Come and see these homes, they are set 50 feet back from the sidewalk line. Open for inspection every day, evenings by appointment. Very reasonable terms.

Also have 2 bungalows of 6 rooms now ready.

GEO. C. KARR, Architect and Builder
WATSON & OLEATHA, Hiland 5197

$750 CASH

Balance in Easy Monthly Payments, Will Buy

5220 PERNOD

Price $8950; best buy in St. Louis; brand-new 5-room matt brick bungalows; located in new Northampton Park subdivision; 3 blocks west of Kingshighway; near schools and churches, street and alleys all made and paid for; hot-water heat, tile bath and kitchen, ventilating fan, stone foundation, copper screens and guttering; garage. Open for inspection today.

Stedelin-Ashby Company,
722 Chestnut st. Phone CHest. 4855

SOMETHING DIFFERENT
BEAUTIFUL NEW BUNGALOWS.
5235-39-43 Mardel; 5 large rooms and breakfast room, tiled entrance hall, FILTERED AIR HEAT; 35-ft. lot; excellent construction; easy terms. Open today. ANDERSON-STOCKE-BUERMANN, 3612 Gravois. Branch Office. LAclede 8989 (c77)

HURRY! HURRY! HURRY!
2912-14 Clifton; most complete 5-room bungalow in Southwest St. Louis; priced to sell; small down payment. CHest 6747. WM. KEANE JR., INC., Wainwright Bldg.

BUNGALOW—English style, 5 rooms, matt brick, $4500; terms. LAclede 7440.

EICHELBERGER, 5155—New, modern; 5-room bungalow; tile kitchen and bath; close to Kingshighway; widow must sell quickly; open for inspection. HUdson 0251J. (c5)

REBER PL., 4984—6 rooms; strictly modern bungalow; very reasonable; owner. LAclede 3140. (c83)

RICHERT PL., 2128—4 rooms, sunroom; modern; 60-ft. lot; $300 down. EV. 8259.

SUBLETTE, 3457 — 4-room bungalow, $1400, $400 cash. EVergreen 6847. (5)

THOLOZAN, 5246-50—Never before such prices; English home with all modern features. (c77)

West

$250 CASH, BALANCE LIKE RENT.
2209 Blendon pl.; 4 rooms, sunroom, bath, furnace; 1 block from City Limits car; 4 blocks north of Manchester. $3750. M. A. RUST & SONS R. CO., MAin 4551.

COTTAGE—4 rooms, bath, furnace; convenient to schools. CAbany 7578R.

DE GIVERVILLE, 5772—7-room modern bungalow; terms to suit. Open. F. MICELI, 4733 Natural Bridge. EV. 5241 (c80)

GRIEFIELD PL., 1214—Modern 5-room bungalow; garage; $1900 cash. CAbany 5271. (c)

FLATS, APARTMENTS, FOR SALE

FLATS FOR SALE OR EXCHANGE

Two-family in University Park: 5-5 rooms, strictly modern; will take clear lot or small property.

Two-family in Hi-Pointe; 5 and 5 rooms and sunrooms; hip roof; electric refrigeration; 2-car garage; will take clear lot, farm or small property.

Four families, 5914-16 and 5918-20 Arendes drive, Holly Hills; 4 rooms; garages; modern; will take clear lots or other property as part payment.

Four families, 5888-90 Maffitt; 4 rooms strictly modern; 4-car garage; will take clear lot, bungalow or small home.

Four families, 5859-61 Maffitt; 3 rooms modern; will take clear lots or small property.

Eight-family and 4-family, 3 and 4 rooms, strictly modern; electric refrigeration; garage, etc.; located near Grand and Meramec; will take clear tenement or stores and flats located north or 12-18 family apartment.

ANDERSON-STOCKE-BUERMANN.
MAin 4593. 808 Chestnut.

North

NEW FAIRGROUND PARK FLAT.
4121 Sacramento; 5 and 5; hot-water heat; vitrolite baths; well built; an ideal location. HOTFELDER R. E. CO. COLFAX 3737. (c76)

PRICE $4500—RENT, $900 YEAR. 2515 North Market; double 3; $500 down. EVergreen 8259.

FLAT—To settle estate; bargain; 4-5 rooms. 2945 Madison. CAb. 3910. (c83)

GREER, 47xx—4-5 single; modern; pretty home; bargain. CHestnut 2575. (c)

South

FLAT—Near Grand; 4-5 rooms, bath, furnace; garage; $6000. LAc. 7440.

POTOMAC, 2834—Modern flat; 5-5; accept fair offer. Owner. (83)

SALENA, 2917—Single 3-3, baths; $4500; inspect; make offer. LAclede 7440.

West

PAGE, 5019-5021—Want offer. See owner. 4934 Fountain av.

RESIDENCES FOR SALE

South

HOLLY HILLS.
5923 Marwinette; new; 6 rooms.
RODIEK & CO., Victor 0025.

RESIDENCE—Near Tower Grove Park; 9 rooms, modern; $6500. LAclede 9543.

UTAH, 3620—9 rooms; hot-water heat; 2-car garage; vitrolite bath and kitchen. RODIEK & CO., VICTOR 0025. (c77)

Southwest

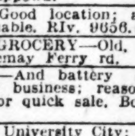

6843 SCANLAN AV.—7 rooms bath, steam heat, garage; beautiful corner lot, 70x208; must be sold to close estate; $6000; a real bargain. A. J. FRANKE REALTY CO., 1008 Chestnut St. CHestnut 1552. (c80)

West

MAKE IT YOUR BUSINESS TO SEE THIS FINE ENGLISH HOME

7528 Hoover (2 blocks south of Clayton rd., ¼ block west of Big Bend); beautiful, new 7-room English residence; all tile bathroom and kitchen; service toilet; rathskeller and garage; concealed radiators; decorated walls; open evenings.

7065 PERSHING—ONLY $13,000.
Attractive and well-built home of 6 rooms; tile wall bath, hot-water heat, oil burner; owner will show. Inspect today. BUSH-BURNS. MAIN 4527.

LOTS FOR SALE—VACANT

Northwest

LOTS—$8 foot, northwest; just outside city limits. Box P-110, P.-D.

South

NAGEL, 5424—35x140; quick sale wanted; $1700. LAclede 7440.

West

PRICED FOR IMMEDIATE SALE. UNIVERSITY HILLS LOT.
Overhill drive, 80x210.
Phone O. J. BRICKLER, CHestnut 5055. (c3)

LOT—50 feet by 135, on Claytonia av. corner; bargain for cash. RIverside 7611. (c53x)

FARMS FOR RENT

FARM—For rent, beautiful, on Clayton rd., to use for chicken farm or farming. 1834 Locust. (c)

FARMS FOR SALE

Missouri

FARM—9 acres; 4-room modern bungalow; cement garage under porch; large, new poultry house; 23 miles south on Highway 61; will trade. YATES, 3190 S. Grand. PRospect 2020. (c83)

SEE LEE SCHERMAN for farm bargains, county acreage. LAc. 2223. (c5)

LOANS ON PERSONAL PROP'Y

READY CASH
QUICKLY—CONFIDENTIALLY

AT 2½% PER MONTH THE HOUSEHOLD PLAN offers cash loans of $100 to $300 at 2½% per month. No lower rate on household loans is available anywhere in the city.

COME IN, PHONE OR WRITE

HOUSEHOLD FINANCE CORPORATION

FOUR OFFICES:
308 COMMERCIAL BLDG.
214 N. Sixth Cor. Olive. CH. 6934
520 N. GRAND BOULEVARD
Opposite Fox Theater. JEff. 5577
705 OLIVE STREET
Room 305, Third Floor. CEn. 7321
634 N. GRAND BOULEVARD
222 Missouri Theater Bldg. JEff. 5300
LOANS MADE IN NEARBY TOWNS (c14)

NEED MONEY? READ THIS!
Loans $300 or less on household furniture or notes. 30 MONTHS TO REPAY. Interest only 2½ per cent per month on unpaid balance—no other charges of any kind. Complete privacy.
Personal Finance Company
205 Frisco Bldg., 9th and Olive
Phones: GA 0340-4567; CH. 4664
WELLSTON OFFICE:
6200 Easton Ave.—Second Floor
State Bank Bldg. Phone MUl. 0170. (c17)

FINANCIAL

LOANS ON REAL ESTATE

WILL PAY CASH
For First Mortgage Real Estate Gold Bonds Garden Court Apartments.
JAMES C. PORTER
414 Rialto Building,
220 N. Fourth St.

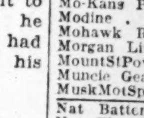

MONEY TO LOAN
FIRST DEEDS OF TRUST
CALL CHESTNUT 1552
A. J. FRANKE RLTY. CO.
1008 CHESTNUT (c80)

MONEY TO LOAN
On South St. Louis real estate; immediate inspection and quick answer on first deeds of trust only.
H. A. O'ROURKE, INC., 5471 GRAVOIS. RIVERSIDE 4310. (c)

WM. KEANE JR., INC., MONEY TO LOAN, CITY OR COUNTY; 5, 5½, 6 PER CENT; QUICK ANSWER. CHEST. 6747. 213 WAINWRIGHT BLDG.

JOST REALTY CO., INC., MONEY TO LOAN ON CITY IMPROVED PROPERTY, RATES REASONABLE. CHestnut 2575. 113 N. 10TH. (c)

MONEY LOANED—$100,000 on improved St. Louis real estate at lowest interest; advance on rents, second deeds of trust. JOHN S. BLAKE & BRO., 815 Chestnut. (c8)

MONEY TO LOAN—In sums to suit, on St. Louis or county property; quick answer. WM. S. DROZDA REALTY CO., 4006 Chouteau av. GRand 6378. (c70)

LOANS ON CITY OR COUNTY IMPROVED GET OUR PRICES. MAIN 1275. HANNAUER, 811 CHESTNUT ST. (c80)

IN amounts up to $5000 on St. Louis improved; reasonable rates. JULIUS HALLER RLTY. CO., 216 Wainwright.

FOR any loan, first or second, on city or county. Call JEfferson 2310. (c80)

MONEY to loan on South St. Louis Real Estate; private parties only. LA. 6648.

MONEY TO LOAN—On second deeds of trust. 510 International Life Bldg. (c8)

BUSINESS OPPORTUNITIES

ROUTE MAN

Man with car can make profitable connection with St. Louis corporation for Missouri, Illinois territories; no selling, as company secures all accounts. Must have $1500 working capital and furnish best of references, as company finances you in excess of $4500. Write, giving phone number, and interview will be arranged. Box P-312, Post-Dispatch. (c)

BUSINESS WANTED

CONFECTIONERY Wtd.—Not over $500; have all cash. PArkview 5826W.

MEAT AND VEGETABLE STAND Wtd.—Small, good location; must be reasonable. S. Meyers, 738 Belt. (c53x)

WE HAVE cash buyers for your business. Phone Endler, CEntral 5710, 418 Olive.

BUSINESS FOR SALE

BEAUTY SHOP—Modern equipment; established; good business. Box P-87, P.-D. (c53x)

BOARDING HOUSE—16 rooms, heat, refrigeration; income $775. 5057A Waterman. (4)

CONFECTIONERY AND DELICATESSEN —SALES BETWEEN $150 AND $200 PER WEEK; RENT $20; MUST SELL AT ONCE. CALL FRANKLIN 8136. (c76)

CONFECTIONERY—South Side; with living room; terms if desired. Roberts Sales Co., 18th and Pine. (c)

CONFECTIONERY—Butter, eggs; good location, next to Gravois Theater; must sell; sacrifice. 2709 S. Jefferson.

CONFECTIONERY—And news stand; good location. 2611 Chippewa. (c80)

CONFECTIONERY—Good location; across from school; reasonable. RIv. 9656. (c80)

CONFECTIONERY, GROCERY—Old, reliable stand. 259 Lemay Ferry rd.

FILLING STATION—And battery shop; good location; fair business; reasonable price; some terms for quick sale. Box N-172 Post-Dispatch.

FLOWER SHOP—In University City; good business. Box P-24, Post-Dispatch. (c5)

FRUIT AND VEGETABLE STAND—Doing good business, for sale. 2610 Market st. Phone FRanklin 8206. (c8)

FRUIT STAND—Established 8 years; doing good business; must leave town. 2605 Market.

GRAVEL AND SAND PIT—For sale or lease; largest in Meramec River; only 11 miles from city. Call FRanklin 6061 evenings.

GROCERY AND MEAT MARKET—Good stock and fixtures; cash and carry. 2413 Salena. VIctor 4691. (c5)

GROCERY—Meat market; half actual value. 4303 Arco. (c4)

HARDWARE, PAINT—Going business, est.; retiring; ½ price. 5802 Gravois. (c5)

HOTEL—Elderly physician wishes to sell his old Southern home, which has been hotel for 20 years; winter trade established; situated on Gulf of Mexico, near Biloxi, Miss.; 15 feet of water to dock; best fishing; small cash payment will handle. Box E-19, Post-Dispatch. (83)

LUNCHROOM—Sandwich shop; near Union Station; rent $25; chance for hustler; others. Roberts Sales Co., 18th and Pine.

LUNCHEON AND BARBECUE—Near factory and school. 3131 S. 7th.

RESTAURANT-BARBECUE STAND—Carson and St. Charles Rock rd.; must sell. WAbash 901. (c6)

RESTAURANT—Fully equipped, established 2 years, real bargain at $375; cash or terms. 1553 S. 39th st. (c83)

RESTAURANT—Factory district. 1955 N. Broadway; $100; $25 down, $3 per week.

RESTAURANT—Real buy. 7276 Manchester.

ROOMING HOUSE—12 rooms; west; $8 furnished; $250. 4451 Page. (c)

ROOMING HOUSE—26 rooms, apartments, full; low rent; leaving. 5139 Delmar. (5)

ROOMING HOUSE—10 rooms; bargain; $100; roomers; apply 4128 McPherson. (c)

ROOMING HOUSE—Bargain; leaving city. 4403 Delmar. FRanklin 1663. (80)

SOFT DRINK—Sandwich store; can be run by lady; cheap. 1220 S. Broadway.

VENDING MACHINES—Assortment 22 machines; different types; gum and peanuts; the right assortment to start small, profitable route; price $110; completely stocked, fresh goods; after first emptying will bring $126; have only limited number deals; first come, first served. Penny Operating Co., 6450 Lindenwood pl. Hiland 8955. (c83)

LOANS ON PERSONAL PROP'Y

LOANS
$50 to $300
No Endorsers
Liberal Payment Plan
QUICK
Confidential Service
INTEREST 2½% A MONTH
WE ALSO MAKE AUTO LOANS
2—Offices—2
1024 Ambassador Bldg.
7th and Locust Streets
Telephone—GArfield 3801

305 Dickmann Bldg.
3115 South Grand Blvd.
Telephone—LAclede 3124
Metro Loan Co.
(Business Established 1887)
Licensed by the State (c14)

QUICK LOANS
USE OUR QUICK, HELPFUL SERVICE
NO ENDORSERS. NO DEDUCTIONS
YOU MAY PAY
$ 4.00 Per Month on a $100.00 Loan
$ 8.00 Per Month on a $200 Loan
$12.00 Per Month on a $300 Loan
PLUS interest at the rate of 2½% per month for the exact time you use the money. You are at liberty to pay off your loan at any time and stop the interest. Information cheerfully given.
OFFICE HOURS 8:30 to 5:30
INCLUDING SATURDAY
CALL, WRITE OR PHONE
Fulton Loan Service
230 Paul Brown Bldg.
GArfield 0851 GArfield 4472 (c17)

FURNITURE AND SALARY LOANS
2½ PER CENT A MONTH. QUICK. CONFIDENTIAL.
ROYAL LOAN CO.
527 Paul Brown Bldg. CH. 6133
204 Wellston Bldg. MU. 1464 (c14)

MONEY FOR FALL AND SCHOOL EXPENSES
You may borrow to $300 for your needs. 25 months to repay. Our interest charge is 2½% per month.
Public Loan Corp.
7160 MANCHESTER AV. Hiland 8500
1123 Ambassador Bldg. GArfield 1070 (c17)

MONEY TO LOAN—On jewelry, luggage, shotguns. Friedman Loan & Mercantile Co., 214 N. 18th. Formerly 1839 Market. (c8)

LOANS ON AUTOMOBILES

Auto Loans
$25 to $1000
A Safe Place to Borrow
Established Over 12 Years

People go where they are treated right; that's why we have 25,000 satisfied customers. We make loans that others refuse. Largest and oldest auto loan company in St. Louis. If you owe on your car or truck, we will pay off your mortgage, reduce your payments and advance you more money; year to pay. Polite, confidential service. Phone JEfferson 9450.

Welfare Finance Co.
1039 N. Grand
Opposite Odeon Theater (c14)

$25 to $100

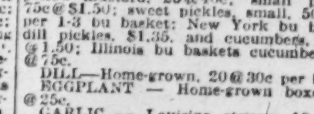

NO ENDORSERS NECESSARY

WE PAY OFF THE REMAINING BALANCE ON YOUR CAR, REDUCE YOUR PAYMENTS AND ADVANCE YOU MORE MONEY. REASONABLE RATES; A YEAR TO PAY. COURTEOUS, CONFIDENTIAL SERVICE.

3321 Lindell — ST. CLAIR LOAN CO. — 3322 Locust (c17)

Auto Loans
$25 to $1500
Absolutely the best treatment in town. Ask anyone who has done or is doing business with us. We are always glad to help you. Loans made in five minutes. No indorsers. We refinance your car or truck and advance you more money. Pay as little as you can. Open evenings and Sundays.
Guaranty Motor Co.
2936 Locust St. JEfferson 2464. (c14)

AUTO FINANCE CO.
LOANS ON AUTOS, $25.00 TO $1000
On all makes of cars and trucks. If there is a balance on your car we will refinance same and advance you more money. Ride as you pay. 10-minute courteous, confidential service. JEfferson 3423.
3214 LOCUST ST. (c14)

LOANS OF $100 OR MORE on Late Model Automobiles
AT LOW RATES
No Co-Makers or Endorsers Required.
Prompt Service.
Industrial Loan Company
710 Chestnut St.
1486 Hodiamont Av. 3548 S. Grand Bl.

AUTO LOANS
Completed in 5 minutes, any make car; quick service strictly confidential; good parking space, free.
UNIVERSAL FINANCE CO.
3864 Easton (c14)

AUTO LOANS—$25 TO $1000; QUICK; ANY MAKE CAR; OPEN EVENINGS TILL 9 P. M. MILTON, 3042 LOCUST. (c14)

AUTO LOANS—5 MINUTES; LOW RATES, OPEN EVENINGS. 3807-09 EASTON. (c8)

MONEY loaned, any make car, any time; also bought. Klink, 2246 S. Grand. (c8)

SON 'CONFESSES' BUT MOTHER GETS 25 YEARS

Woman Convicted of Killing Half-Brother of One Who Aided Her.

By the Associated Press.

NEW YORK, Sept. 9.—Despite the attempt of a 28-year-old son to save his mother by confessing the crime with which she was charged, Mrs. Anna de Hall has been sentenced to 25 years imprisonment for the murder of another son.

The gray and slightly bent woman of 54 was convicted of having slashed the throat of her boy, Salvatore, 16, as he lay asleep in their home on Nov. 24, 1930. Michael Filosa, the other son, a half-brother of the victim, in his effort to shoulder the blame, volunteered a story of having committed the killing while walking in his sleep. He was convicted of the murder, but now he will be released.

Mrs. De Hall, brought before County Judge Alonzo McLaughlin yesterday for sentence, burst into hysterical screams. It took two court attendants to quiet her long enough for Judge McLaughlin to inform her in the language of the law that she must spend at least 20 years of her life in prison for murder in the second degree and if she lives that long an additional sentence of five to 10 years on a separate conviction for carrying dangerous weapons.

Salvatore de Hall was found dead in his bed at the home where he lived with his mother and the half-brother, Mrs. de Hall's son by a former marriage. Police arrested Mrs. de Hall and she was indicted. Then the half brother surrendered to police and made a detailed "confession," exonerating his mother. He told of having killed Salvatore while walking in his sleep—a habit he said he was addicted to.

So convincing was his story of how his mother shook him until he awoke to find a razor in his hand, the police placed him under arrest and charged him with the murder. He was tried and convicted before the authorities began to be suspicious. County Judge Taylor ordered a complete investigation before sentencing Filosa. Several flaws in his story were brought to light. Confronted with them, he broke down and confessed he had admitted the crime to save his mother.

COTTON MARKET HIGHER EARLY AT NEW YORK

By the Associated Press.

NEW YORK, Sept. 9.—An early advance of nine or 10 points in cotton today on covering combined with foreign and domestic trade buying was followed by reactions under realizing and some Southern or local selling promoted by the easier ruling of the stock market. December contracts after advancing to 6.90 sold off to 6.89 or within a point of yesterday's closing quotations. The midafternoon market was quiet and about one to two points net lower.

Futures closed firm, 10 to 19 points higher: October, 6.84-85c; December, 7.06-07c; January, 7.17c; March, 7.36-37c; May, 7.54c; July, 7.69c. Spots steady; middling, 6.90c.

FRUIT MARKET

ST. LOUIS PRODUCE ROW, Sept. 9.—Following are today's fruit prices:

APPLES—Home-grown bu boxes, 10@50c, mainly 40c; Calhoun County bu baskets welthy, 40@70c; Wolf River, 25@85c; maidenblush, 50@60c; jonathans, 50c@$1; Senator 50c; Iowa blush, 40c; R. I. greenings 75c@$1; winter banana, 50c; delicious, $1; Southern Illinois jonathans, 55@90c.

CRAB APPLES — Home-grown 1-3 bu. baskets, 25c, and bu boxes, 75c; Illinois bu baskets, $1.25@1.50.

AVOCADOS—Florida, lugs, $2.50@3, and tomato crates, $4.

BANANAS — Per lb loose, 3¾c, and in shipping order, 4¼c; 40-lb. boxes, 4¼c per lb.

CANTALOUPES — Iowa jumbo flats, 60@75c; standard flats, 35@50c; Colorado Rockford jumbo flats, 65@75c, and standard flats, 40@50c; pink meat jumbo, 65c; standard flats, 50@60c; honeyball standards, $1.15@1.25; home-grown, 20@30c per bu box; California honeydew melons, standards, $1.40@1.75.

GRAPES—Missouri (Ozark) climax baskets concords, 30c; 4-quart baskets, 12c; home-grown concords and whites, 10@20c per peck basket, 30@50c per bu box and 25@40c per lettuce box.

GRAPEFRUIT — California boxes, $1@2.50.

LEMONS—California $3.50@7 per box.

ORANGES—California valencias, $3.50@7.50.

LIMES—Mexican boxes, $4.50@5.00; Mexican, loose, 75c@$1, and Dominican, $1.50 per 100.

PEARS—Home-grown keifer, garber and sugar, 20@50c per bu box; Colorado bartletts† $1.50@2 per bu basket, and Michigan, $2; New York, $1.75.

PEACHES—Home-grown 1-3 bu baskets, 20@40c; bu boxes, 25c@$1; Illinois bu baskets, 40c@$1.75; Indiana bu baskets, 75c; Missouri bu baskets, $1.

PLUMS — Home-grown peck baskets, newman, 25@30c; damsons, 25@40c per peck basket; $1.25 per bu box or basket; Idaho ½-bu baskets Italian prunes, $1.15@1.25.

WATERMELONS — Missouri watsons, $1 per 100 lbs; dixie belle, 8@12c each.

CHICAGO, Sept. 9.—Green fruits: Apples $1@1.25 per bushel; peaches 75@90 cents per bushel.

FOREIGN EXCHANGE

NEW YORK, Sept. 9. — Foreign exchanges firm. Great Britain in dollars, others in cents: Great Britain demand, 4.85 9-16; cables, 4.85 15-16; 60-day bills, $4.81¾; France, demand, 3.92 1-16; cables, 3.92⅛; Italy, demand, 5.22 11-16; cables, 5.23⅛.

Demands: Belgium, 13.91; Germany, 23.30; Holland, 40.32; Norway, 26.72½; Sweden, 26.75¾; Denmark, 26.72½; Switzerland, 19.49¾; Spain, 9.02; Portugal, 4.45; Greece, 1.29⅝; Poland, 11.21; Czecho-Slovakia, 2.96¼; Jugo-Slavia, 1.76¾; Austria, 14.04; Rumania, 0.59½; Argentina, 28.01; Brazil, 6.22; Tokio, 49.35; Shanghai, 30.25; Montreal, 99.50; Mexico City (silver peso), 35.10.

Bank of Germany Statement.

BERLIN, Sept. 9. — The Reichsbank statement as of Sept. 7 shows the following changes in reichsmarks: Gold and bullion increased 4,433,000; reserve in foreign currencies increased 44,240,000; bills of exchange and cheques decreased 113,910,000; silver and other coins increased 5,565,000; notes on other banks increased 4,331,000; advances decreased 56,223,000; investments decreased 58,000; other assets decreased 63,438,000; notes in circulation decreased 91,777,000; other maturing obligations decreased 74,542,000; other liabilities decreased 8,741,000.

Total gold holdings, 1,370,514,000.
Note coverage, 41.3 per cent.
Rate of discount, 8 per cent.

New York Coffee.

NEW YORK, Sept. 9.—Coffee — Spot steady; demand moderate. Rio No. 7, 5½@5⅝c; Santos No. 4, 8@8¼c. Rio futures closed steady; approximated sales, 3000 bags. Sept., 5c; Dec., 5.24c; March, 5.47c; May, 5.57c; July, 5.67c. Santos futures steady; approximated sales, 11,000 bags. Sept., 7.43c; Dec., 7.70c; March, 7.89c; May, 8.14c; July, 8.25c; Sept., 8.35c.

Decline in Traffic.

OTTAWA, Ont., Sept. 9.—A decline of 1,600,000 tons in traffic over Canadian railways for June as against the corresponding month last year was indicated in the monthly return issued by the Dominion Bureau of Statistics. Tonnage for June, 1931, amounted to 6,364,331, and for June, 1930, to 8,030,083.

Chicago Stock Market

By the Associated Press.

CHICAGO, Sept. 9.—Following is a complete list of transactions on the Chicago Stock Exchange, with sales, high, low and closing prices. Stock sales in full. Bond sales, 000 omitted:

SECURITY.	Sales	High.	Low.	Close.
STOCKS.				
Adams Mfg	10	16½	16½	16½
Altorfer Bros	20	30	30	30
Am Pub Ser pf	120	78½	78½	78½
Assoc Tel Util	1700	23⅝	23⅛	23⅜
Bendix Aviation	108	21⅜	20⅞	21½
Blums Inc pf	100	7⅛	7	7
Borg Warner	2200	17⅝	17⅛	17⅝
Bruce (E L)	300	23	20	23
Butler Bros	700	4	4	4
Canal Construc Co	10	2¼	2¼	2¼
Cent Ill P S pf	60	93	92½	93
Cent Ill Sec	250	20	20	20
Cent Pub Serv A	150	5⅞	5⅝	5⅞
Cent & So West	300	15½	15⅛	15½
do pf	50	87½	87½	87½
Cent W Pub S A	50	17¼	17¼	17¼
Chi City & ConRy	150	⅛	⅛	⅛
Chic Investors	250	2⅜	2⅜	2⅜
do pf	150	30¼	30¼	30¼
Chi N S & M pl	10	54	54	54
Chi Yell Cab	200	17¾	17¾	17¾
Cities Service	2100	9¾	9½	9¾
Com'wlth Edis	1175	188½	184	187⅝
Construct Mat pf	50	22½	22½	22½
Consumers	50	1⅝	1⅝	1⅝
Cont Chicago	2000	4⅛	3⅞	4
Cont Chic pf	400	32	31½	32
Cord Corp	500	6⅝	6½	6⅝
Corp Sec	1200	12⅝	12⅝	12⅝
do ctfs	150	44	43	44
Crane Co	560	21½	21½	21½
Curtis Light	10	5½	5½	5½
Dexter Co	50	9½	9½	
Elec Household	150	14⅞	14½	14⅞
Fitz Sim & Con	100	21½	21½	21½
Foote G & Mach	50	⅞	⅞	
Gen Wat Wks A	40	2½	2½	2½
Goldblatt	50	18	18	18
Gt Lakes Aircft	550	4	3¾	4
Gt Lakes Dredge	200	17	17	17
Grigsby-Grunow	800	3	2⅞	2⅞
Hall Print	250	13	13	13
Harnischfeger	50	8	8	8
Hormel & Co	100	23½	23½	23½
Houdaille-Her A	100	16⅝	16½	16½
do B	50	5½	5½	
Ill Nor Util pf	10	100¼	100¼	100¼
Inland Util	20	1	1	1
do	9850	24⅝	24	24⅝
do pf 2nd Ser	250	68	68	68
Iron Fireman	50	11	11	11
Jefferson Elec	100	15	15	15
Kalamazoo Stove	350	15¼	15	15
Katz Drug	100	28	28	28
Kellogg Switch	100	3½	3½	3½
Ken-Rad T & L	100	2	2	2
Ky Ut Jr cum pf	40	50	49½	50
Libby-McNeill	50	9¾	9½	9¾
Lincoln Print	50	19¼	19¼	19¼
Libby-McNeill	500	9¾	9½	9¾
Marshall Field	300	21¼	21⅛	21¼
Material Serv	50	17⅞	17⅞	17⅞
McGraw Electric	350	10⅜	9½	10⅜
McWilliams Dredg	50	20½	20½	20½
Merch & Mfrs A	150	13	12½	13
Mid West Tel	200	23¼	23	23¼
Mid West Util	10,600	15	14⅝	15
do 6 pc pf A	50	89	89	89
do A war	700	1	1	1
do B war	400	1⅝	1½	1½
Midland United	1150	18¼	18	18¼
do pf	300	37	36	37
do war	50	⅝	⅝	⅝
do 6 pc A pf	30	70	69	69
do 7 pc A pf	10	86½	86½	
Mid Ut 6pct pl	10	72	72	72
do 7pct pl	10	90½	90½	90½
Mo-Kans Pipe	100	3⅝	3⅝	3⅝
Modine	250	19⅝	19	19
Mohawk Rub	50	3	3	3
Morgan Litho	250	2⅝	2½	2⅝
MountStPow pf	10	80	80	80
Muncie Gear A	50	1⅝	1⅝	1⅝
MuskMotSpec A	50	12⅛	12⅛	12⅛
Nat Battery	80	31	31	31
Nat Elec Pow A	100	21	21	21
Nat Sec Inv pf	100	63	63	63
Nat Un Radio	200	2	2	2
North Am Car	300	15¼	15¼	15¼
NorAm L & Pow	500	44½	43⅞	44½
No & So Am	100	5	5	5
N W Bancorp	50	28⅞	28⅞	28⅞
N W Util 7pct pf	30	80½	79½	79½
Ontario Mfg	300	5½	5	5
OklaGas&El pf	10	110	110	110
Oshkosh Overall	10	3	3	3
Peabody Coal B	10	3	3	3
Perfect Circle	150	37¾	36½	37¾
Pines Winter	250	14	13⅝	14
Pub Ser $100 par	225	202	192	196⅝
do n p	125	200	198	200
do 6 pct pfd	20	126	125½	125½
QRS De Vry	450	1⅞	1½	1⅞
Quaker Oats	170	132½	127	127
do pfd	10	120	120	120
Rath Pack	200	17	16⅞	16⅞
Ryerson & Son	50	18⅝	18⅝	18⅝
Seaboard Util	500	2½	2½	2½
Signode Steel pf	100	13½	13½	13½
So Union Gas	350	5⅞	5⅝	5⅞
SW G&E pfd	10	95½	95½	95½
SW L&P pfd	20	80	80	80
Stand Dredg pf	50	5	5	5
Swift & Co	900	26½	26⅜	26⅜
Swift Int	1050	32½	32	32½
Tel B & Sh A	150	52½	50½	52½
Thompson J R	350	21	21	21
Twin St Nat Gas	40	½	½	½
Un Pr & Pubs	100	3	3	3
U S Gypsum	300	33¾	33¼	33¾
U S Ra & Tel	16,500	22⅞	20⅝	22⅞
Utah Radio	750	2⅞	2⅝	2⅝
Util & Ind	1000	5¼	5	5
Util & Ind pf	50	17⅝	17⅝	17⅝
Vortex Cup	50	18	18	18
do A	150	26¼	26	26
Wahl	200	1½	1½	1½
Walgreen Co	750	17¼	16⅞	17¼
Waukesha Mot	80	40	40	40
W P L & Tel A	110	21⅝	21½	21⅝
Wis Bankshrs	150	5⅛	5	5⅛
BONDS.				
Insull U 6 1940	25	76	74⅞	74⅞

Investment Trusts

By the Associated Press.

NEW YORK, Sept. 9.—The investment trusts listed in the following table are not traded in on any organized exchange, and so no sales records are available. The quotations are bid and asked prices. They represent the prices at which a particular dealer is willing to trade in the security.

SECURITY.	Bid.	Asked
ABC Trust Shares series D	4⅛	4⅝
do series E	6⅝	7¼
Corporate Trust	3⅛	4⅜
Cumulative Trust Shares	5¾	6⅛
Diversified Trust Sh A	13⅝	....
do B	11½	....
do C	4¼	4⅝
do D	6⅞	7¾
Equity Trust Shares	4⅛	4½
Fundamental Tr Shares A	5½	6
do B	5¾	6¼
Incorporated Investors	27¾	30⅛
Leaders of Industry A	6	....
do B	4	4½
do C	3⅞	4⅞
Mass Invest Trust	25¾	27¾
Nation Wide Securities	5⅛	5⅝
North Amer Trust Shares	4	4½
Representative Tr Shares	11⅝	12⅜
Selected American Shares	3¾	4¼
Standard Corporation	6⅜	6⅞
Selected Income Shares	5¼	5¾
Super of Am Tr A	5¼	5⅞
Super of Am Tr B	5	5⅝
Super of Am Tr C	8⅜	8⅞
Super of Am Tr D	7⅞	8⅜
U S Elec L & P A	27½	29½
U S Elec L & P B	6	6½

New York Sugar.

NEW YORK, Sept. 9.—Raw sugar was firmer today, with prices 1-32 of a cent higher at 3.42c for spots, duty paid.

It was reported that late last week local refiners had secured about 70,000 bags of Cuban for prompt shipment, at a price believed to be in the neighborhood of 3.37c delivered, while today a local refiner bought 25,000 bags of Cuban for prompt shipment at 3.42c.

Futures were quiet, with operators in general inclined to limit fresh commitments and await new developments. The market opened unchanged to 1 point lower, with some positions later losing another point under liquidation and some selling by trade commission houses. Houses with Cuban connections appeared to be buying December and selling March, but it was only in a small way, with the general market at midday net unchanged for old crop deliveries and 1 to 2 lower for new crop positions. There was nothing reported in regard to the conferences now going on in Cuba, and uncertainty as to what may develop seemed to be checking business.

In refined, there was a good inquiry reported, stimulated, perhaps, by the firmer tone to raws, but prices were unchanged at 4.55c for fine granulated.

Futures closed steady; unchanged to 1 point higher. Approximated sales, 7350 tons. Sept., 1.39@1.40c; Dec., 1.37c; Jan., 1.37c; March, 1.40c; May, 1.46c; July, 1.50c; Sept., 1.55c.

FUTURE GRAIN PRICES

ST. LOUIS MERCHANTS' EXCHANGE, Sept. 9. — Following are today's high, low, close and previous close in local markets and quotations received from other markets:

	High.	Low.	Close.	Prev. Close.
SEPTEMBER WHEAT.				
St. L.	....	....	44⅝b	43½a
*St. L.	....	....	44⅝b	43½a
Chi.	47	45⅞	47	46¼a
K. C.	38⅞	38⅝	38⅞b	38⅛b
Minn.	62	61⅛	61⅞	60⅝
OCTOBER WHEAT.				
Winn.	52	51½	51⅝	51⅞-52
Liver.	53⅝	53⅜	53⅜	54
DECEMBER WHEAT.				
St. L.	47	46⅜	46⅞	46½
Chi.	49⅛	48⅜	48⅞	48⅝-½
K. C.	41⅞	41	41⅝a	41¼
Minn.	59⅝-½	58	59¼	58¼
Winn.	53	52½	52⅝	52⅞-53
Liver.	56⅝	56¼	56¼	56⅞
MARCH WHEAT.				
Chi.	52⅛	51½	52a	51½
Liver.	59⅛	59⅝	59⅝	60⅜
MAY WHEAT.				
St. L.	....	....	51¼b	50⅜
Chi.	54	53¼	53⅞-¾	53⅝-¼
K. C.	46⅜	45¾	46⅝a	46
SEPTEMBER CORN.				
Chi.	42⅞	41⅜	42¾	43
K. C.	40¾	39⅞	40⅜b	40⅞b
DECEMBER CORN.				
St. L.	38⅛	37¼	38⅛	38
Chi.	38½	37⅜	38½-⅜	38⅜-¼
K. C.	34⅛	33⅛	34a	34b
MARCH CORN.				
Chi.	40⅝	39¾	40⅝b	40⅝-½
MAY CORN.				
St. L.	....	....	42½	42½
Chi.	42⅞	41¾	42⅞-¾	43-42¾
K. C.	38⅝	37¾	38⅜a	38½a
SEPTEMBER OATS.				
Chi.	20½	20	20¼b	20⅜b
Minn.	22⅛-¼	21⅝	21⅝	22¼
OCTOBER OATS.				
Winn.	27⅝	27	27-27⅛	27¼
DECEMBER OATS.				
Chi.	22⅞	22½	22⅝	22⅝b
MAY OATS.				
Chi.	25½	25	25¼b	25⅜a
SEPTEMBER RYE.				
Chi.	36¾	34⅝	36¾	34⅝a
DECEMBER RYE.				
Chi.	37¾	36⅛	37½	36⅜
MARCH RYE.				
Chi.	....	....	39½b	38⅝b
MAY RYE.				
Chi.	41½	40	41⅜a	40

*New style contracts.

MILL FEED FUTURES MARKET

ST. LOUIS MERCHANTS EXCHANGE, Sept. 9.—Mill feed price ranges were lower today but trading showed little improvement. There was a slow demand and lack of buying interest was due to unsettlement in other markets. Nervous condition of the grain futures was a halt on mill feed business. Bran closed steady to 25c lower; gray shorts 15@35c lower; standard middlings, 5@25c lower. Sales totaled 1400 tons.

	High.	Low.	Close.	Prev. Close.
STANDARD BRAN.				
September	10.40a	10.00b	10.05b	10.25
October	10.70a	10.25b	10.25b	10.40b
November	11.10a	10.50b	10.50b	10.80b
December	11.40a	10.90b	10.90b	11.10b
January	11.75a	11.25b	11.25b	11.40b
February	11.90a	11.40b	11.40b	11.75
GRAY SHORTS.				
September	11.40a	10.90b	10.90b	11.15b
October	11.70a	11.15b	11.15b	11.50
November	12.00a	11.50b	11.50b	11.90b
December	12.00	12.00	12.00	11.90b
January	12.40a	11.85b	11.85b	12.10b
February	12.90a	12.15b	12.15b	12.35b
STANDARD MIDDLINGS.				
September	11.00a	10.50b	10.50b	10.60b
October	11.25a	10.70b	10.70b	10.85b
November	11.60a	10.90b	10.90b	11.20b
December	11.90a	11.25b	11.25b	11.50b
January	11.75	11.75	11.75	11.75b
February	12.25a	11.70b	11.70b	11.90b

GRAIN, BIDS AND OFFERS

CHICAGO, Sept. 9.—Grain bids and offers were as follows:

	Bid.	Offered.
September wheat	46⅝	47⅝
December wheat	48⅝-⅝	49⅛-¼
May wheat	53⅝-⅝	54¾-½
September corn	42	44¼
December corn	38⅛	39⅛
May corn	42½	43⅝

ST. LOUIS MERCHANTS' EXCHANGE, Sept. 9.—Grain bids and offers were as follows:

	Bid.	Offered.
December wheat	46½	47⅝
December corn	38	38½

HOG PRICE TREND LOWER AT NATIONAL YARDS

EAST ST. LOUIS, Ill., Sept. 9.—(U. S. Department of Agriculture) — HOGS—Receipts 9500; mostly 10@25c lower; pigs and light lights weak to 25c lower. Bulk 160-250 lbs., $6.25@6.35; top, $6.40; few 280-320 lbs $5.75@6; 130-160 lbs $5.75@6.25; 100-160 lbs $5.50@5.80; sows mostly $4@5; few $5.25.

CATTLE—Receipts 4000; calves 1500; native steers mostly steady to 25c lower; Western steers steady to 15c lower; fat mixed yearlings and heifers steady, other weak to 25c off; other classes steady. Top 931-lb yearling steers $10; other sales $6.60@9.30; Western steers $4.25@6; fat mixed yearlings and heifers $7.50@9; cows $3.50@4.25; low cutters $1.75@2.25; top medium bulls $3.75; good and choice vealers $9.50.

SHEEP—Receipts 2500; market steady; bulk lambs to packers $7@7.25; top to city butchers $7.50; buck lambs $6@6.25; common throwouts $3.50; fat ewes $2 down.

BUTTER, EGGS AND POULTRY

ST. LOUIS BUTTER, EGG AND POULTRY EXCHANGE, Sept. 9.—Butter, eggs and poultry were unchanged.

Following quotations are for round lots in first hands:

BUTTER—Creamery extra, 31c; standard, 30c; firsts, 27c; seconds, 25c; No. 1 packing stock, 14c; No. 2, 10@12c.

EGGS—Missouri No. 1 in good cases, 16c; Missouri standards, new cases, 19c; unclassified eggs, 8@12c; cases returned, 1c less.

BUTTERFAT—No. 1 28c per lb., and No. 2, 24c f. o. b. St. Louis.

CHEESE—Northern twins, 15½@16c per lb.; single, 16c; longhorns, 17c; daisies, 16½c; prints, 19c; bricks, 18c.

LIVE POULTRY — Fowls, 16c; fowls (over 5 lbs), 19c; fowls (leghorns), 12c; spring chickens, 2 lbs and up, 15c; broilers 18c; leghorn broilers, 16c; spring chickens (leghorns, orpingtons and black), 14c; spring chickens No. 2 and barebacks, 12c; roosters, 10c; roosters (leghorns), 9c; turkey hens, 25c; turkeys, hens under 9 lbs, 21c; turkeys, toms, 21c; turkeys, No. 2, 13c; young turkeys, 6 lbs, and over, 25c young turkeys, small, 20c; ducks (old), 7c; geese (old), 6c; spring ducks, 4 lbs and over, 14c; spring ducks, dark or small, 10c; spring geese, 8 lbs and over, 9c; old guineas, per dozen, $2.50; spring guineas, 2 lbs and over, $7 and 1¼@1¾ lbs, $5; small guineas, $3.50.

FROGS—Jumbo, $3 per dozen; medium, $2.75; small, $1.80.

VEALS — Choice 130-175 lbs, 9c; 180 lbs up, 7@8c; rough, coarse and underfed, underweight, etc., not wanted and salable only at sharp reductions; sheep 2@4c; thin sheep, 1½@2c lb.; bucks, 1@2c; fat spring lambs, 5@7c; small, 3@5c; culls, 2½@3c per lb.

PIGEONS AND SQUABS—Live pigeons 75c per dozen; dressed squabs, 25c per lb; small and dark, 20c.

MILK—The Sanitary Milk Producers' organization stated that no price basis for September has been agreed upon to date.

NEW YORK, Sept. 9.—Poultry, dressed steady; chicken, fresh, 20@35c.

NEW YORK, Sept. 9.—Eggs, 49,931; steady. Mixed colors, regular packed, closely selected heavy, 25@25½c; extra, 23@24½c; medium firsts, 16½@18c. Other grades unchanged.

NEW YORK, Sept. 9.—Butter, 18,890; firmer. Creamery—Higher than extra, 32@½c; extra, 92-score, 31½c; firsts, 88-91 score, 27@31¼c.

Cheese, 288,885; steady.

NEW YORK, Sept. 9. — Poultry, live, firm; chickens by freight, 15@27c; by express, 18@27c; fowls, freight, 16@25c; express, 17@26c; old roosters, freight, 12c; express, 13c; turkeys, freight, 20@30c; express, 22@38c; ducks, freight, 17@20c; express, 24c.

CHICAGO, Sept. 9.—Poultry, 2 cars, 40 trucks steady; fowls 18@22c; broilers 17c; fryers 17c; springs 17c; roosters 14c; turkeys 17@20c; white ducks 18c, colored 15c; spring geese 13c.

CHICAGO, Sept. 9.—Egg futures: Refrigerator standards, November, 21⅝c.

Butter futures: Storage standards, November, 28¼c.

Potato futures: Idaho russets, October, $1.49; round whites, October, $1; green mountains, October, $1.11; January, $1.21.

CHICAGO, Sept. 9.—Butter, 15,933; steady; creamery—specials, 93 score, 30½@31c; extras, 92-score, 30c; extra firsts, 90-91 score, 27¼@28½c; firsts, 88-89 score, 25@26c; seconds, 86-87 score, 22@24c; standards, 90-score centralized carlots, 29c.

Eggs, 9103; firm; extra firsts, 21c; fresh graded firsts, 20c; current receipts, 16@18½c.

SMALL GAIN IN GRAIN FUTURES IN LOCAL TRADE

ST. LOUIS MERCHANTS' EXCHANGE, Sept. 9. — December wheat and corn closed fractionally higher on the local board.

The improved tone of the stock market following lower start helped grain. The pending Government wheat report tomorrow tended to slow up trade. The weekly corn summary was bearishly viewed.

Liverpool wheat closed ½d lower.

Winnipeg closed ¼@⅜c net lower.

Local wheat receipts, which were 68,600 bushels, compared with 84,000 last week and 79,800 last year, included 56 cars local and 29 through. Corn receipts, which were 9800 bushels, compared with 16,800 last week and 79,900 last year, included 4 cars local and 3 through. Oats receipts, which were 19,800 bushels, compared with 15,400 last week and 24,200 last year, included 9 cars local and 2 through. Hay receipts were 15 cars local and 2 through.

CASH GRAIN SALES.

Sales of cash grain made on the floor of the Exchange today were as follows:

WHEAT—No 1 red winter, 49½c; No. 2 red winter, 47½c; No. 1 hard wheat, 47c; No. 1 mixed, 47½c.

CORN—No. 1 yellow, 45½c; No. 2 yellow, 45½c; No. 2 white, 49c.

OATS—No. 2 white, 22c; No. 3 white, 20¾c; No. 1 mixed, 22c; No. 2 mixed, 21½c; No. 3 mixed, 19c; No. 4 mixed, 18c; red oats, 22c.

WHEAT CLOSES UNSETTLED BUT AT AN ADVANCE

By the Associated Press.

CHICAGO, Sept. 9.—Upturns in wheat prices took place late today. Bullish sentiment also was based on announcements that the Federal Farm Board was negotiating for further sales of its wheat holdings.

Wheat closed unsettled ¼@⅝c higher; corn at 1¼c decline to ¼c advance; oats unchanged to ⅛c off, and provisions varying from 5 cents setback to a rise of 2 cents.

Grains took their cue early today from firmness shown by securities.

Opening ¼ cent off to ¼ up, wheat later held steady. Corn started at ⅛ decline to ⅛ advance and afterward kept near the initial range, except that September tended to sag.

A steadying factor as to wheat was general notice taken that the United States Government September crop report, due tomorrow, was likely to indicate no decided change in domestic spring wheat crop estimates. Main interest regarding the report centered on corn, and the Government's weekly summary had a bearish flavor, much corn in the West, Southwest and East being described as already beyond danger from frost. Wheat bulls gave emphasis to unofficial Kansas comment that some seeding was being done on dusty, cloddy soil.

Hungary reported almost 27 per cent of wheat production as compared with last year. The 1931 total production crop was figured as 61,655,000 bushels, the smallest yield since 1924. A material reduction of Sweden's wheat and rye crops was also announced.

Oats traders said good oats were scarce. Provisions reflected steadiness of hog values and of grains.

Grain Exports.

WASHINGTON, Sept. 9.—Grain exports last week from the United States amounted to 1,692,000 bushels, against 1,468,000 the previous week and 3,872,000 during the corresponding week of last year.

Commerce Department figures today gave the following comparisons between last week's exports and those of the week before: Wheat, 1,286,000 bushels, against 1,064,000; barley, 245,000, against 296,000; corn, 44,000, against 36,000; oats, 108,000, against 72,000; rye, 9000, against none.

Canadian grains exported last week from United States Atlantic ports amounted to 13,000 bushels, against 1,371,000 the week before, while exports of North American wheat flour totaled 121,000 barrels, against 150,000 barrels.

Unofficial Wheat Estimate.

WINNIPEG, Man., Sept. 9.—The wheat crop of the Prairie provinces is estimated at 254,230,000 bushels in the annual estimate of the Manitoba Free Press, published today. The figures show 27,522,000 bushels for Manitoba, 117,988,000 for Saskatchewan and 108,720,000 for Alberta.

VEGETABLE MARKET

ST. LOUIS PRODUCE ROW, Sept. 9.—Following are today's vegetable prices:

POTATOES — Home-grown boxed cobblers, 35@60c per 60-lb box, and 70@90c per 100 pounds; Missouri Chesterfield cobblers, $1; Idaho russets No. 1, $1.90@2, poor $1.65; Minnesota Hollandale cobblers $1.10@1.15.

SWEET POTATOES—Tennessee bu hampers nancy hall, $1; new home-grown nancy hall, 65c@$1 per bu box; Bermuda, 75c@$1 and red nansemond, 90c@$1.25.

BEETS—Home-grown, 10@25c per dozen bunches, and loose, 25@35c per bu box.

BRUSSELS SPROUTS — California, in drums, 22c per pound.

BROCCOLI—Colorado crates, $3.

BUTTER BEANS—Home-grown shelled, $1.50@2 per peck basket; 12-quart trays, $2.25@2.75.

CABBAGE—Bulk, per ton; New York, $20@35; Wisconsin, $25. Home-grown, $30@40 per bu box.

CABBAGE SPROUTS—Home-grown, 5@15c per box.

CARROTS—Home-grown, 15@30c per dozen bunches; Colorado crates, $2.75; New York bu baskets loose, 75c@$1; Ohio 50-lb sacks, 65@70c.

CAULIFLOWER—Colorado crates, $1.40@1.75.

CELERY—Michigan highball crates, 50@90c, and bunched, 40c; New York two-thirds crates, $2; Washington half crates, $1.75@3.

CUCUMBERS — Home-grown, 25c@$1 per bu box; dill and salt pickles, 35@75c, yellow mustard, 25@40c; small pickles, 75c@$1.50; sweet pickles, small, 50@75c per 1-3 bu basket; New York bu baskets dill pickles, $1.35, and cucumbers, $1.25@1.50; Illinois bu baskets cucumbers, 50@75c.

DILL—Home-grown, 20@30c per bunch.

EGGPLANT — Home-grown boxes, 10@25c.

GARLIC — Louisiana strings, 10@25c; California, in sacks, 7c per pound.

GREEN CORN — Home-grown, 3@12½c dozen ears.

GREEN PEAS—Washington 40-lb crates, $4.50@5; Colorado bu hampers, $3.25.

GREEN ONIONS—Home-grown, 15@20c per dozen bunches.

GREEN PEPPERS—Home-grown green bell 10@20c; and red bell 25@35c per box; Bulgarian 25@35c per bu box; green finger 25@35c per bu box; red finger 40@50c per 1-3 bu basket; 12-quart tray $1; pimento 35@50c per bu box.

GUMBO — Home-grown peck baskets, 10@20c; 1-3 bu basket 20@30c; 12-quart trays 40@50c; lettuce boxes 25@65c.

KALE — Home-grown 5@10c per bu box.

KOHLRABI—Home-grown 15@20c per dozen bunches.

LETTUCE—California crates $2.25@3.50; Colorado $1.25@3; New York cases big boston 75@85c; Missouri bu baskets lead 50c. Home-grown 10@40c per box.

MUSHROOMS — Missouri, 20@45c per one-pound carton.

MUSTARD GREENS—Home-grown, 5@10c per box.

ONIONS—Fifty-pound sacks; Iowa yellow, 75@80c, and red $1.10; Minnesota yellow, $1.05 and red $1.10; Ohio red, 90c@$1; Indiana red and yellow, 60@65c; white, $1.25; boilers, 65@85c, and white pickle onions $1.50@1.75; California white, $1.50@1.70, and valencias, $1.75; Walla Walla yellow, $1.60@1.65; home-grown white pickling onions, $1.25@1.75 per bu box, $1.25@1.50 per lettuce box, 25@50c per 1-3 bu basket, and sacked, 2½@3c per lb.

PARSLEY — Home-grown 5@15c per dozen bunches; Colorado iceberg crates, $3.50.

RADISHES — Home-grown, 5@15c per dozen; 3@4-dozen boxes, 15@25c.

RUTABAGAS—Wisconsin sacked, $1.25 per 100 pounds.

SALSIFY — Home-grown, 20@40c per dozen bunches.

SPINACH—Home-grown flat leaf, 10@15c; bloomsdale, 40@65c per bu box.

STRING BEANS—Home-grown stringless, 65c@$1 valentine, 40@60c; Kentucky wonder, 35@85c, and wax stringless, 75@90c per bu box. Southern Illinois bu hampers stringless, 75@80c.

SQUASH—Home-grown bu boxes white, 50@75c; lettuce boxes, 30@45c.

TOMATOES — Home-grown bu boxes ripe, 15@25c; green 20@30c; one-third bu baskets yellow plum, 25c; Washington lugs, 50@75c.

TURNIPS—Home-grown, 10@20c per dozen bunches; loose 20@50c.

STOCKS HOLD ON COVERING; STEEL BELOW 80 FOR TIME

Market Rallies a Little in Morning After N. Y. Central Dividend Cut, Sags When General Motors Is Sold and Then Makes Irregular Recovery.

By the Associated Press.

NEW YORK, Sept. 9.—The stock market was bolstered by short covering today, and offered better resistance to selling, although several prominent issues again recorded new lows for the bear market.

The market rallied a little in the morning, sagged during the middle of the day when General Motors was heavily sold, but made irregular recovery in the final dealings. The market closed barely steady, with mixed gains and losses, largely narrow. Bonds also were irregularly lower. Rail bonds did a little better today, but foreigns were under pressure. U. S. Government's were lower, as the new 3 per cent bond issue was oversubscribed by a comparatively narrow margin.

General Motors declined 1½ to within a fraction of the year's low, then recovered fractionally. American Telephone reduced a similar decline to a fraction. DuPont declined nearly four points, in sympathy with General Motors, but recovered partially. U. S. Steel declined fractionally to a new low since 1921 at 79¾, then recovered. New York Central recovered more than a point in short covering. Other issues closing a point or so higher included International Telephone, Air Reduction, Atchison, New Haven and Union Pacific. The gold mining stocks reflected professional bullish activity. Alaska Juneau, recent pool favorite, was bid up more than a point, and joined by Homestake, ordinarily a thinly traded issue, which surged up more than seven to a new high for the year. Sales were again around 2,000,000 shares.

Commodities were inclined to rally. Cotton futures closed 85 to 95 cents a bale higher, possibly reflecting Washington reports of the attention being given the cotton problem by the administration.

Foreign exchanges were generally firmer, although the Canadian dollar declined moderately, getting back to 99½ cents. Sterling was well supported, cables ruling at $4.86, up 1-16 of a cent. Leading Latin American currencies were a little higher.

Little in Statistics.

The midweek business statistics provided little impetus to the market in either direction. The further cut in the New York Central's quarterly payment from $1.50 to $1, after reduction from $2 earlier in the year, had been fully discounted by recent selling of the stock, which recorded a record low for the century yesterday.

The regular payment announced by Western Union yesterday has caused a little more cheerful attitude toward communications issues.

There have been further rumors of selling from abroad in the stock market this week, particularly from London. The German situation, however, continues reassuring, what with the rally in the Berlin boerse, and the stronger position shown by the Reichbank in its weekly statement. The statement showed gains in both gold and foreign exchange reserves, particularly the latter. The reserve ratio improved to 43.2 per cent, compared to 39.3 last week.

Steel Trade Review.

The weekly steel trade reviews showed a moderate curtailment of ingot output, largely as result of the Labor day holiday.

Freight car loadings rose about 15,000 cars in the week ended Aug. 29, the best gain in some time, but still under the average upturn for that period for recent years.

WESTERN POWER LIGHT & TELEPHONE CO.

Dividend on the 7% Preferred Stock, Series A

The Board of Directors has declared the regular quarterly dividend on the 7% Preferred Stock at the rate of $1.75 per share, payable October 1, 1931, to holders of record at the close of business, September 15, 1931.

Payment will be made in cash to all holders who have not requested reinvestment of dividends.

Nathan L. Jones, President.

THE PUBLIC UTILITY INVESTMENT CO.

Dividend on the 7% Preferred Stock

The Board of Directors has declared the regular quarterly dividend on the 7% Preferred Stock at the rate of $1.75 per share, payable October 1, 1931, to holders of record at the close of business, September 15, 1931.

Payment will be made in cash to all holders who have not requested reinvestment of dividends.

Nathan L. Jones, President.

TODAY'S NEW YORK STOCK MARKET

(COMPLETE)
SPECIAL ASSOCIATED PRESS WIRE.

NEW YORK, Sept. 9.—Total sales today on the New York Stock Exchange amounted to 2,006,720 shares, compared with 2,013,560 yesterday, 962,095 a week ago and 2,481,420 a year ago. Total sales from Jan. 1 to date were 399,197,623 compared with 593,825,570 a year ago and 761,610,630 two years ago.

Following is a complete list of stocks traded in, giving sales, high, low, close and net changes:

Stock and Ann. Div. in Dollars.	Sales in 100s.	High for Day.	Low for Day.	Close for Day.	Ch'ge for Day.
Abitibi P&P.	2	4	3⅞	4	....
Ab & S ⅝H.	1	34⅝	34⅝	34⅝	⅛
Adams Ex	1	7	12½	12½	⅝
Adams M 2.	8	31½	31	31½	½
Address 1.40.	1	14	14	14	—1
Adv Rume	1	4½	4½	4½	....
Air Reduc 3	28	75½	74	74¾	⅛
Alaska J .40.	637	19	17½	18⅝	+1¼
Alleghany	52	5	4⅝	4⅝	....
Al Stl 1.20.	130	28⅝	28½	28½	½
Al Ch&D 6.	80	107¼	104¼	106	½
do pf 7	2	123½	122½	123½	⅝
Al Ch Mf 2.	13	23	22½	22½	½
Amal Leather	3	1½	1½	1½	⅛
Amerada 2	3	18	17⅞	18	⅝
AmAgC Del.	2	12½	12	12	⅝
Am Bk N 2.	4	29½	29	29½	⅝
Am Beet Sug	1	2½	2½	2½	....
AmB Sh 2.40	5	27	26⅝	26⅝	⅛
Am Can 4.	485	89⅝	87¼	88½	⅝
Am C&Fdy 1	11	13⅝	13⅝	13⅝	⅝
do pf 7	100	57⅞	57	57⅞	+1⅝
Am Chain	2	13½	13	13	—1
Am Chicle 3B	10	42½	41⅝	41⅝	⅝
Am Coml Al	2	7½	7½	7½	⅛
Amer Encap	12	17⅛	16⅞	17	....
Am&FoPow	309	24	22⅝	23¼	⅛
do 2d pf.	1	41	41	41	—2½
AmHawaiSS	1	6⅝	6⅝	6⅝	—⅛
AmHide & L	2	4	4	4	—½
do pfd	1	20¼	20¼	20¼	—1¼
AHome P4.60	9	60½	58⅝	58⅝	—1½
Am Ice	10	17⅞	16¾	16¾	—1⅝
do pfd 6.	5	60	60	60	....
Am Internat	10	11½	11⅛	11⅛	—⅝
Am Loco 1.	2	13½	13	13½	⅝
AMch&F1.40	20	28⅝	28	28	—⅝
Am Metal.	10	8⅝	8⅝	8⅝	—⅝
ANatGas pf	20	8½	8½	8½	—⅛
AmPaL 1A.	4	31½	31	31½	—⅝
AmRadSS .60	47	11½	11⅛	11⅛	—½
do pfd 7	100	138½	138½	138½	—1½
Am Repub	6	3⅝	3	3	—⅝
Am Roll M.	9	18⅝	18⅛	18⅝	⅝
Am Smelt 2.	10	41	40½	40½	—1
Am Stl&W 1	3	6	5½	5½	—⅛
Am Sugar 3	17	26	25	25	—1
Am Tob 5.	3	103½	103⅛	103½	⅝
do pf 6.	2	130	130	130	—5
do B 5.	60	109	106¼	107	—3
Am Wat Wk 3	6	41⅝	41¼	41⅝	⅝
do cvf 3.	1	49	49	49	—⅛
do 1st pf 6	1	98⅝	98⅝	98⅝	—⅛
Am Woolen.	4	6½	6½	6½	⅝
do pf.	13	22¼	21¼	21¼	—⅝
Am Zinc L&S	1	4⅛	4⅛	4⅛	—⅝
Anaconda 1½	95	22⅞	21⅝	22⅝	—½
An Cap .40	2	19	19	19	—⅝
do pf 6	1	87	87	87	—½
Arch Dan M	3	10	10	10	⅝
Arm of Ill A	7	1⅝	1⅝	1⅝	....
do B.	3	1⅝	1⅝	1⅝	....
Arnold Const	4	5½	5	5	—⅛
Assd Ap Ind	11	7⅞	7½	7½	—⅝
At Dry 2.2	7	16½	16½	16½	—⅝
At T&SF 10	52	128½	125⅝	128½	+1
do pf 5	4	104½	104½	104½	—⅝
Atl Cst L.	7	83	78	78	—6
Atl G & W 1.	11	13	12½	12½	—½
Atlan Ref 1	21	15⅛	14⅝	15	—⅛
Atlas Pow 4.	1	33⅞	33⅞	33⅞	—5⅞
Atlas Stores	1	6	6	6	—⅛
Aub Auto 4	75	130½	123	127¼	—1¼
Aust Nichols.	1	1	1	1	....
Auto Sales.	1	1⅛	1⅛	1⅛	—⅛
Aviat Corp.	11	3½	2½	2⅞	—⅝
Baldwin Loco 1	11	11¼	11¼	11¼	—⅝
do pfd 7.	50	62	62	62	+2
B & Ohio 5.	79	39½	37⅞	38⅝	⅝
do pfd 4.	1	57	57	57	—⅛
Bal & A 1.	4	4½	4½	4½	—2⅝
do pfd 7.	140	103¼	103¼	103¼	—2⅝
Barnsdall A.	24	8	7½	8	....
Bayuk 1 pf	140	78	78	78	—⅝
Beatrice Cr 6	6	58½	58	58	—½
d opfd 7.	3	110⅝	110¼	110⅛	—⅝
Belding Hem.	3	6	5½	5½	—½
Belg N Ry ptc					
pfd .66H.	1	76½	76½	76½	—¼
Bendix Avi.108		21⅝	20⅝	21½	+¼
Best & Co 2	4	36⅝	35½	36⅝	+1⅝
Beth Steel 6	221	30⅝	29⅝	30⅝	⅝
do7 pc pf7	4	101½	100⅞	101½	—1⅛
Bloomingdale.	10	19	19	19	⅝
Bohn Al 1½	45	53	51⅞	51⅞	—⅝
Borden 3	103	56⅝	54⅛	54⅝	—1⅞
Borg War 1	16	17⅝	17⅛	17⅝	—⅛
Bot C M A.	1	1½	1½	1½	—⅛
Briggs M 1½	42	11⅛	10⅞	11⅛	—⅝
Bk N Tr 2	17	54	53	53½	—⅝
do pf 6.	1	90¼	90¼	90¼	—⅛
Bk U Gas 5	1	108½	108½	108½	+1⅝
Brown Sh 2	43	42½	42⅛	42⅞	—1⅛
Bruns Bal	5	6⅝	6½	6½	—⅝
Bruns T & R 12		4⅞	4½	4⅞	⅝
Bucyrus 2	17	7½	7½	7½	—⅝
cvf pf 10	12	11	11	11	—1⅝
Budd Mfg	4	4	3⅞	3⅞	—⅝
Budd Wh 1	4	8¼	8⅛	8⅛	—⅝
Bullard Co	7	8⅝	8	8	—⅝
Bul Wat .80	1	8⅞	8⅞	8⅞	—⅛
Burr A Ma 1	3	22	22	22	—⅝
Bush T 2½	91	9⅝	9	9⅝	—⅝
deb 7	120	72½	71½	71½	—2⅞
Butte C & Z	1	1⅝	1⅝	1⅝	—⅛
Butterick	1	9½	9½	9½	—⅝
Byers Co	52	27⅝	25⅛	25⅝	—1⅛
Cal Pack 2.	5	21⅝	21½	21½	—¼
Calif & Ariz	3	36⅝	36⅛	36½	....
Calu & Hec	2	6	6	6	....
Camp Wy 1	5	12	11⅝	12	½
Can DiGas 1	29	26⅝	24⅞	26	⅝
Canad P 1¼	15	17⅝	16½	17⅝	—⅛
Cann M 1.60	1	20½	20½	20½	—1
Cap Adm 4	1	14	14	14	—⅝
C U Gas 7	1	160	88½	87	87	—1½
Case J 1.	464	49	46⅝	48⅝	⅝
Caterpil T 3	21	18⅝	18	18⅛	⅝
Cav Dub 1	100	3	3	3	....
Cent Rib M	3	6½	6½	6½	....
Cerro de P 1	8	14½	13⅝	13⅝	—½
Certain-teed	1	4½	4½	4½	—⅝
Checker Cab	3	8	7⅞	8	—⅛
C & Oh 2½	35	33	31½	32½	—⅝
Ches Cp 3	25	29½	28½	28½	—⅝
Chic Rel. W	3	4⅝	4⅝	4⅝	—⅝
Chic G W pf	17	21⅝	20⅝	20⅝	—1⅛
C M St P		3⅝	3⅝	3⅝	—⅛
do pf.	20	6	5⅝	5⅝	—⅛
C & N W 4	22	20½	19⅞	19⅞	—1⅛
Chic Pneu T	7	7⅞	7	7⅞	⅝
Chi P T pf	2	19½	19	19	—⅝
C RI & P					
2¼H.	12	30	28⅞	30	⅝
CR I & P 6					
pfd ctf 6	1	55	55	55	—4
do 7 pf 7	1	57⅝	57⅝	57⅝	—2⅝
Childs Co	1	16⅝	16⅝	16⅝	⅝
Chrysler 1.	571	19	17½	18⅛	—⅝
City Stores	5	2⅝	2⅝	2⅝	—⅛
Clev&Pit 3½	80	71½	71	71	—⅝
Coca C 7⅞B	1	145	145	145	—⅝
Col Palm 2½	1	42	41	41	—⅝
do pf 6	1	104	104	104	—⅛
Coll & Aik	6	13	12¼	12¼	—⅝
Col Baking	5	9	9	9	—⅝
Col Fuel & Ir	1	13½	13½	13½	—⅝
Col G&E 2.	102	26½	25⅞	26	⅝
do pf A 6	2	103	102	102	—2
Col Oil .50	11	6⅝	6⅞	6⅞	—⅛
Col Carb 5	32	56	53⅞	55⅞	+1⅝
Com Cr 1.60	10	16	14½	14½	—1⅛
Com Cr A 3	8	34	33½	33½	—1½
Com Cr 6½					
pc pf ww					
6½.	2	130	92	92	92	—½
Com In Tr 5		22½	22⅝	22½	—½
do cv pf6R	1	83¼	83¼	83¼	—⅝
CominvTrU½					
pct pf 6½	30	103½	103½	103½	+⅛
Coml Solv 1.	118	15⅝	14⅝	15	....
Comw S .40.	191	7⅝	7⅝	7½	—⅛
do pf 6	2	93½	93½	93½	—⅝
Cong Na 1¼h	11	12½	12¼	12⅝	—⅛
Cong Cig 4.	2	13⅝	13¼	13⅝	—⅝
Consol Cig 5	1	33	33	33	—2½
do 6½pc pf					
6½.	100	61½	62	62	....
Cons Film.	10	6⅝	5⅞	5⅞	—⅛
do pf 2.	2	12⅝	12⅝	12⅝	—⅛
Consol Gas 4	211	89½	87½	88⅝	—⅛
do pf 5.	2	106	106	106	....
Cons RR					
Cu pf 6.	1	26	26	26	....
Container A	2	2⅝	2⅝	2⅝	....
do B.	5	1	1	1	....
Cent Bak A	5	10	9⅝	10	....
do pf 8	1	53	53	53	....
Cont Can 2½	50	46	45⅛	46	....
Cont Diam					
Fib 1	4	8⅛	8⅛	8⅛	....
Coa Ins 2.40	11	36⅛	35⅛	36	—1
Contl Mot.	12	2	2	2	....
Contl Oil Del	112	8⅝	8	8⅛	—⅛
Contl Shares	16	2⅝	2½	2½	—⅛
CornPrd3½B	48	63⅛	60⅝	62⅛	—⅝
Coty	9	6½	6⅛	6½	....
Cream of Wh					
2¼B.	2	27	27	27	—⅛
Cru Ck 2.40.	2	20	20	20	—⅛
Crucible Stl.	4	37	36½	37	—1½
do pf 7.	30	88	87	87	....
Cuba Co	1	3⅛	3⅛	3⅛	—⅛
Cub Am Sug	4	3½	3½	3½	....
CubDom Sug	5	⅛	⅛	⅛	—⅛
Cudahy Pk 4	1	37⅝	37⅝	37⅝	—⅝
Curtis Pub 4	7	66½	66	66	....
do pf 7.	1	109	109	109	....
Curtiss Wght	10	2⅝	2⅝	2⅝	....
Cushman Pc					
pf 7.	50	104	104	104	....
Cutler Ham	2	16	16	16	—1½
Davison Ch.	18	8½	8	8½	+⅛
Deere & Co.					
pf 1.40	2	15½	15½	15½	—½

STOCK MARKET AVERAGES.

	50 Ind's.	20 Rails.	20 Util.	90 Total
Wednesday	98.1	57.9	151.4	101.5
Previous day	99.1	58.3	152.5	102.2
Week ago	105.4	62.2	161.0	108.5
Month ago	104.2	66.2	158.6	107.9
Year ago	170.0	122.2	228.8	173.8
2 years ago	250.7	164.5	315.7	251.5
3 years ago	178.8	124.0	162.2	167.0
High (1931)	140.2	106.2	203.9	144.3
Low (1931)	92.7	57.9	141.1	96.9
High (1930)	202.4	141.6	281.3	205.8
Low (1930)	112.9	86.4	146.5	114.7
High (1929)	252.8	197.8	353.1	253.5
Low (1929)	141.3	117.7	156.3	140.2

(Copyright, 1931, Standard Statistics Co.)

Stock and Ann. Div. in Dollars.	Sales in 100s.	High for Day.	Low for Day.	Close for Day.	Ch'ge for Day.
Del Lack &					
W 4.	14	41½	40⅝	41¼	—¾
Diam Mat 1	14	17⅝	17½	17⅝	....
do pf 4½	1	27	27	27	—1
Dome Min 1	34	12⅝	11⅞	12	—⅝
Dom St 1.20	5	21⅝	21½	21½	—½
Doug Airc 1	1	17	17	17	—⅝
Drug Inc 4	38	72½	71½	72	—⅝
Dunhill Int.	1	5	5	5	....
Du Pont de					
Nem 4.	514	80½	75⅞	77½	—2
do deb 6	9	123½	123	123	—1½
Eastern Roll	1	5½	5½	5½	....
East Kod 8B	52	381	131½	135⅝	+½
Eaton Ax &					
S 1.60.	21	10⅝	10⅛	10⅝	+⅛
Eitingon Sch	6	7⅛	7⅛	7⅛	....
do pf	6	55⅛	54½	54⅝	....
El Auto L 6	91	36½	34½	35⅝	....
do pf 7.	30	100½	100½	100½	—4½
Elec Bond	1	2⅝	2⅝	2⅝	—⅛
El Pow L 7	184	36½	34⅝	35½	—⅛
do pf 7.	1	99½	99½	99½	....
Elec Stor B5	7	50½	50½	50½	—⅝
El & Mus	79	6	4⅞	5	—1
End John 3.	4	41⅝	41⅝	41⅝	—⅝
Eng PS 1.60	3	31¼	31	31	—½
Eng PS 5½					
pc pf 5½.	1	78½	78½	78½	....
Eq O Bl 5½	5	27	27	27	....
Erie R R.	12	16⅝	16	16	—⅛
do 1st pf 4	1	21	21	21	—1
Exch B 1½	40	15⅝	15⅝	15⅝	—⅛
FaMM pf 7.	20	60	60	60	—⅛
Fed Mot .40.	1	5	5	5	....
Fed Screw.	2	5	5	5	....
FedWS 1.20.	6	12½	12⅛	12½	—⅝
Fed DSt ¼H	1	24	24	24	....
Fid P Fire					
Ins 2.60.	11	39	37½	37½	—2
Fire T&R 1.	2	17	16⅝	17	—⅛
do pf 6	1	62½	62½	62½	—⅝
FirstNS 2½.	11	56⅝	56⅛	56⅛	—⅝
Fisk Rub	10	⅝	⅛	⅛	—⅛
Follansbee	1	9½	9½	9½	—1⅛
Foster Wh 1.	13	21½	20½	20½	....
4thNtw .55H	3	25⅝	25⅛	25⅛	....
FoxFil .A2½	28	13½	13⅛	13⅛	....
Frept Tex 3	20	24⅝	24	24	—⅝
Gabriel A.	1	3⅛	3⅛	3⅛	....
Gamewell 3.	190	35	34	34	—⅝
Gen Am Inv.	8	4½	4⅝	4⅝	—⅛
do pf 6.	1	72½	72½	72½	+2½
GenAmTk 4.	1	56	55⅝	55⅝	—⅛
Gen Asphalt	2	13	13	13	—½
Gen Bak 2.	5	20⅝	20½	20½	—⅛
Gen Bronze.	1	6⅝	6⅝	6⅝	—⅛
Gen Cable	1	6	6	6	....
do pf	10	31½	31½	31½	—⅝
Gen Cig pf 7.	120	117	117	117	—2
Gen El 1.60.	329	38⅞	37⅝	38⅛	—⅛
GenEl spl .60.	11	11⅝	11⅛	11⅝	....
Gen Foods 3.	64	48	47⅞	47⅞	—⅝
GnG&EIA.30K	14	4⅛	4⅛	4⅛	—⅝
do $8 pfA	10	80	80	80	—2
do $7 pfA	10	67	67	67	—11¼
Gen Ital Ed					
2.61H.	1	26⅝	26⅝	26⅝	—⅝
Gen Mills 3.	2	39½	39	39	—⅝
do pf 6.	2	99½	99	99	—1
Gen Mot 3.1	299	32⅝	31⅝	32⅛	—1
do pf 5.	4	102⅝	102½	102½	—⅛
Gen Out Adv.	5	5	5	5	—⅝
do A.	1	8⅞	8⅞	8⅞	—1¼
Gen Pub Ser.	9	10	9⅝	9⅝	—⅛
GenRealEst.	3	1½	1½	1½	....
do pf 6K.	2	26½	26½	26½	—1¼
Gen Refrac 3	5	33⅝	32	32	—1⅛
Gen Thea Eq	33	2⅝	2⅛	2⅝	....
Gillette S R	70	17	15⅞	16	—⅝
do cv pf 5	1	57½	57½	57½	—2½
Gimbel Bros.	12	4⅝	4	4⅛	—⅞
do pf 7.	1	42⅛	42⅛	42⅛	—⅛
Glidden Co.	7	8⅝	8⅝	8⅝	—⅝
do pr pf 7	10	80	80	80	+½
Gobel Adolph	8	5⅛	5⅛	5⅛	—⅛
Gold Pt 2½	96	25½	24⅝	24⅝	—⅝
Goodrich.	36	10	9	9¼	—1¼
do pf.	9	36½	34	35	—7
Goodyr T 3	40	36½	37¼	38	—⅛
Graham Pair	4	2½	2½	2½	....
Granby CM 1	3	10¼	10¼	10¼	....
Gd Stl St 1	4	14⅝	13½	13½	—½
Grand Union	11	15¼	14⅝	15	—⅛
Gran C St 2	1	19	19	19	....
Grant WT 1	6	37½	37½	37½	—⅛
Gt N Ry pf					
4H.	25	31½	30½	31½	—⅛
Gt No Ir O					
ctf 2.	6	17⅞	17½	17½	—⅝
Gt West Sug	4	8⅝	8⅝	8⅝	—⅝
Grigsby Grun	17	3	3	3	....
Gulf Mo&N.	1	11½	11½	11½	—⅝
do pf.	1	20	20	20	—35
Gulf St Steel	1	12	12	12	....
Hack W 1½	1	28¼	28¼	28¼	....
Hahn Dep St	5	4⅝	4⅝	4½	—⅝
Hall Pr 1.20	4	13½	13	13	....
Harb Walk 1	3	28	24½	25	....
Hartman B.	3	3½	2½	3½	+1½
Hayes Body.	5	2½	2½	2½	—⅛
Herc Mot .80	1	10¼	10¼	10¼	—⅛
Hercule pf 7	110	116	116	116	....
Hersh Choc 5	1	95	95	95	....
do cvt pf4	4	103½	102	102	—1⅝
Hoe & Co A.	2	4½	4	4	—⅛
Holland F2½	5	23⅝	24	24	—1
Hollander	8	12⅝	12⅛	12⅛	—⅞
Homest M8E	32	114	102	112	—10
Hond Her B.	1	5⅝	5⅝	5⅝	—⅝
House P pf4	1	62½	62½	62½	+⅝
Houston Oil.	20	36	34½	35¼	—⅝
Hou Oil new	7	7½	7½	7½	....
Howe Sound.	1	17½	17½	17½	—⅝
Hud & M3½	7	34	33⅞	33⅞	—1½
Hud Mot 1.	23	12⅝	12⅝	12⅝	—⅛
Hupp Motor.	9	6⅝	6½	6½	—⅝
Ill Central 4.	5	31	30	31	—1
do 1 1 4.	120	51	51	51	+3
Ind Motorcy.	5	2	1⅝	1⅝	—⅛
Indian Refin.	5	2⅝	2⅝	2⅝	—⅛
Indust Rayon	4	5	31½	30⅝	31⅛
Inger Rand 4	2	80	80	80	....
Insuran Del.	2	10	9⅞	9⅞	—⅝
do ctfM.60	3	6¼	6¼	6¼	—⅝
Interb Ry Tr.	26	18⅛	16⅝	17⅞	—⅝
do cod	16	16⅞	16⅞	16⅞	—8⅝
Intercon Rub.	1	1⅞	1⅞	1⅞	—⅝
Interlake Ir.	1	5⅛	5⅛	5⅛	—⅝
Internat Agri	1	1⅝	1⅝	1⅝	—⅛
do pr pfd.	3	17	17	17	....
Int Bus M 9	8	136⅞	134½	136¼	—⅝
Int Cert Ind	4	6⅝	6⅝	6⅝	—⅛
Int Cement 4	2	29	29	29	—1⅝
Int Comb E 10		1½	1½	1½	....
do E pfd.	1	11½	11½	11½	+1½
Int Harv 2½	76	35⅝	33⅝	34	—2⅛
do pfd 7.	13	132½	130	130	—6⅝
IntHydElAK 16		20	19	20¼	—1⅛
IntMet Pipe 4	12	40	39½	40¼	—⅛
Int Mer M ctf	1	6	6	6	—⅛
Int N Can.40	121	11⅞	11½	11⅝	—⅛
Int P&P 8.	1	3⅝	3⅝	3⅝	—⅛
do C.	1	2	1⅞	2	—1⅛
do pfd.	2	20	20	20	—1
Int Pri pf6	110	58	58	58	—⅝
Int Salt 3.	1	33¼	33¼	33¼	—⅝
Inter Shoe 3	5	47⅞	46⅝	46⅝	—1⅛
Int T&T 2.	335	34⅝	23⅝	24⅛	+⅝
Interst Ds S2	2	16⅝	16½	16½	—½
do pf ww 7	10	67	67	67	—1
do pf xw 7	10	67	67	67	—½
Intertype 1.	1	12½	12½	12½	+⅝
Island Crk C4	2	23½	23½	23½	+⅝
JewelTea 4.	2	40	39⅞	40	....
Johns Manv 3	64	48¼	46⅝	47⅞	+⅛
Kan C So 2.	3	21½	21½	21½	—2½
do pfd 4.	4	44⅝	44	44½	—½
Kayser (J) .	3	12½	12½	12½	—⅛
Kelly Sp					
S pc pf.	70	13	12	12½	—1⅞
Kel Hay W 1	2	7⅝	7½	7½	—⅛
Kelvinator	60	9½	9	9⅞	....
Kenncott	1	30	16½	15⅝	16½	+½
Kres

UNCHANGED TO LOWER PRICES FOR STOCKS HERE

ST. LOUIS STOCK EXCHANGE, Sept. 9.—The local market was generally unchanged to lower today. Brown Shoe being an exception closing ⅞ higher. A lot of 400 National Candy sold at 17½.

Missouri-Portland shaded some after an unchanged opening.

International Shoe was off fraction.

Rice-Stix sold in fair aggregate volume at 5½, unchanged.

Franklin-American Trust was down several points.

City & Suburban Railway 5s appeared today on offer of a block of $5000 at 60 down to 56 with best bid 54. The previous sale was at 65 on Feb. 26. There were 1000 shares of St. Louis Public Service common sold by one house at 1¼ to 1⅜.

ST. LOUIS STOCKS

ST. LOUIS STOCK EXCHANGE, Sept. 9.—Total sales today amounted to 2092 shares, compared with 204 yesterday.

Following is a complete list of securities traded in, giving sales, high, low, close and net changes:

Stocks and Ann. Div. in Dollars.	Sales.	High.	Low.	Close.	Net Ch'ge.
Brown S 3	2	42½	42½	42½	⅞
do pf	60	43⅞	43⅞	43⅞	⅞
F-Am Tr 12	133	138	135	138	—3
Hi Speed	15	134	133	134	
Ha Brown	15	4½	4½	4½	
Int Shoe 3	35	47½	47	47	
do pf	3	46⅞	46⅞	46⅞	
McQ Nor 3	10	39	39	39	
Mer Com 12	3	175	175	175	
Mo-Pf Cem 2	105	1¼	1¼	1¼	
Rice Stix	400	17½	17½	17½	
Rice Stix	305	5½	5½	5½	
St L P Ser	1000	1¼	1¼	1¼	

CLOSING QUOTATIONS.

Closing quotations on securities whose bid or offer changed.

SECURITY.	Bid.	Offer.
Brown Shoe 3	43	44
First Nat Bank 3	55	56
Franklin Am Trust 12	138	140
International Shoe 3	46½	47½
Laclede Gas 6	5½	6½
Nat Candy 2	17½	17½
St. Louis Public Service	1	1¼
Southwestern Bell pfd. 7	123½	124
Stix, Baer & Fuller	15	15½
Warner Elec 2b	13	13½
City & Sub P S 5s	54	56

LEAD, ZINC AND COPPER

Lead was quiet at $4.22 per 100 pounds in St. Louis today. Zinc was steady at $3.80 per 100 pounds.

NEW YORK, Sept. 9.—Copper, quiet; electrolytic, spot and future, 5½@5¾c. Tin, easy; spot and nearby, $25.70; future, $25.90. Iron, steady, unchanged. Lead, quiet; spot New York, $4.40; East St. Louis, $4.22. Zinc, steady; East St. Louis spot and futures, $3.80. Antimony, $8.00.

LONDON, Sept. 9.—Standard copper, spot, £30 7s 6d; future, £31 2s 6d. Electrolytic, spot, and future, £35 10s. Tin, spot, £115 5s; future, £115 15s. Lead, spot, £10 12s 6d; future, £10 15s. Zinc, spot, £10 15s; future, £11 0s. SILVER

against $4.726 in July and 171.769 a year ago.

Pond Creek Pocahontas August coal mined, 119,570 tons, vs. 122,521.

2 Roan Antelope Copper Mines August copper production totaled 5,544,988 pounds, vs. 4,163,235 in July.

Simmons Co.: August sales (including subsidiaries) off 27.2 per cent; eight months off 26.6 per cent.

United Shoe Machinery declared $1 extra and 62½ cents quarterly dividend on common shares.

Walgreen Co. August sales up 6.7 per cent; eight months, up 6.1 per cent; had 462 stores of company in operation Aug. 31, vs. 435 Aug. 31, 1930.

NEW YORK BOND MARKET

By the Associated Press.

NEW YORK, Sept. 9.—Bond sales on the New York Stock Exchange today were $9,094,000, compared with $11,890,000 yesterday, $8,366,000 a week ago and $9,458,000 a year ago. Total sales from Jan. 1 to date were $1,887,502,000 compared with $1,934,644,000 a year ago and $1,951,390,000 two years ago.

Quotations on all Liberty Bonds are in dollars and thirty-seconds of a dollar. That is, for instance, a sale printed 99—24 means $99 and 24 thirty-seconds of a dollar, and not $99.24.

Following is a complete list f bonds traded in today, giving sales, highest, lowest and closing prices. In sales, 000 omitted:

SECURITY.	Sales.	High.	Low.	Close.
CORPORATION BONDS.				
Alb'ty'n Wrap'ds 4s	2	66½	66	66
Allegheny 5s	6	62	60¼	60¼
do 4s 49	10	53	51	51
do 5s 50	10	50¼	48¼	49
Ark&Fort 5s 2003	20	67⅞	67⅝	67⅝
Atl Coast L 4s 64	2	97⅞	97⅞	97⅞
Am Chain 6s 33	23	94½	92¼	94
Am&Corn 5½s 49	38	79⅝	75	75⅝
Am Inter 5s 42	14	68¼	66½	66½
Am Metal 5s 43	2	18¼	18¼	18¼
Am Sug 6s 42	3	102½	102½	102½
Am Smelting 5s 47	6	105	104¾	105
Am Tel & T 5s 43	21	111¼	111	111
do col 5s 46	19	108	107½	107½
do cv 5s 36	14	109⅝	109¼	109¼
do cv 4½s 39	1	127⅞	127⅞	127⅞
do 4s 36	5	104½	104½	104½
Am W W & Elec 6s 2030	2	99	97	99
Ar G 5s 2003	9	102	101½	101½
Armour 4s 39	3	44	44	44
Atlantic Refg 5s 31	4	41	40	41
Atl Gulf & W I S L 5s 59	4	98¼	98¼	98¼
Atch T & S F 4s 95	20	59¾	57½	59¾
do 4s 48	13	74¾	74½	74¾
do 4s 30	7	77	77	77
Bal & Ohio 6s 48	3	99	99	99
Bell Telephone 6s 55	13	110½	110⅜	110½
Beth Steel 5s 42	40	110½	110	110
Beth Steel 5s 48	40	99½	99⅜	99⅜
Beth Steel 5s 42	30	95½	95	95
Beth Steel 5s 48	2	101½	101½	101½
Bost & Me 4s 2000	2	84	84	84
Bost Edison 5s 52	2	99½	99½	99½
Bost & Prov 5s 39	16	45	42	42
Bost & Me 4s 2000	1	107½	107½	107½
Bklyn Union Gas 5s 45	2	92	92	92
Bklyn Edison 5s 41	2	91	91	91
Bklyn Edison 5s 2030	2	98	98	98
Bklyn Union El 5s 63	10	98	97½	98
Bklyn Ed 4½s 54	7	99½	99½	99½
Bklyn Ed 4s 55	13	98½	98½	98½
Bklyn Ed 4s 57	8	97½	97½	97½
Bklyn Ed 5s 41	45	100½	100	100⅜
Bklyn Ed 5s 49 July	24	103½	103	103
Bklyn Ed 5s 60 Oct	6	104	102½	102½
Bklyn Ed 5s 41	6	118¼	118	118
Bklyn Ed 4s 41	1	101¼	101¼	101¼
Bklyn Ed 4½s 57	2	101½	101½	101½
Bklyn Ed 5s 44	1	100⅝	100⅝	100⅝
Bklyn Ed 5s 45	2	99½	99½	99½
Bklyn Ed 5s 46	1	99½	99½	99½
Bklyn Ed 5s 47	1	99½	99½	99½
Bklyn Ed 5s 48	1	99½	99½	99½
Bklyn Ed 5s 49 July	5	99½	99½	99½
Bklyn Ed 5s 50 Oct	1	99½	99½	99½
Bklyn Ed 5s 51	1	99½	99½	99½
Bklyn Ed 5s 52	1	99½	99½	99½
Bklyn Ed 5s 53	1	99½	99½	99½
Bklyn Ed 5s

34 Attractive Offerings Which Are Marked

THURSDAY SPECIAL

HERE'S news—good news—for the thrifty shoppers who are seeking the utmost in "first quality" bargains. The merchandise described on this page will be on sale Thursday only — and the values are unusually important when you remember that Sears never sells "seconds," "mill rejects" or "factory imperfects." While most quantities are large — the wisdom of early selection is apparent.

55c Brassieres
Excellent quality brassieres made of rayon-and-cotton brocade, in all sizes from 30 to 38. Flesh color only **39c**

Women's Hosiery
Full fashioned—4-thread—45 gauge—pure silk first quality. Picot tops, extra sheer. $1.95 value. Sizes 8½ to 10..... **$1.00**

$1.39 Jersey Suits
All-wool jersey brother and sister suits and dresses in all sizes from 2 to 6 years, choice of numerous colors **79c**

Men's Dress Pants
Tailored of dependable worsteds in a wide variety of patterns and colors. All sizes from 30 to 44. Thursday Special **$2.75**

Boys' Underwear
Boys' knit underwear, elastic rib, random color, long sleeves and ankle length. Rayon trim. Sizes 24 to 34..... **45c**

Women's Rayons
Regular bloomers, shorty bloomers, panties, shortie panties and vests. Five different styles, rayons. Regular sizes **29c**

25c and 35c Plumes
A large assortment of feathers and plumes in many shades, for adding a touch of gaiety to your hat. Sample lot **10c**

Men's Work Pants
"Trojan" cloth work pants in neat dark colors. Sizes from 30 to 44. Tailored to stand lots of hard wear. Thursday Special **98c**

All-Silk Pongee
33-inch all silk pongee, natural color, red label, for dresses, lingerie, pajamas, etc. Washes well. Yard **20c**

Women's Gowns
All-silk French crepe gowns, new full length, lace trimmed and tailored. Colors flesh and peach. Sizes 15, 16, 17..... **$1.98**

$1.49 Alarm Clocks
"Monterey" alarm clock in green, old rose and blue. Have alarm, metal base and are dependable timekeepers. Strong **$1.00**

Mineral Oil—Qt.
Genuine Russian mineral oil, which is a splendid tonic and laxative. Recommended by many doctors. Extra special Thursday **59c**

16-Inch Toweling
All linen blue border toweling, 16 inches in width. Very absorbent and will give years of service ..... **3 Yds. $1**

Porcelain Tables
Porcelain-top tables absolutely first quality. Sturdily constructed throughout. Utility drawers; real buy **$2.98**

$1.98 Golf Clubs
Wood shafted irons and woods. Chrome plated heads. Leather bound grips. All wanted irons, also drivers, spoons, brassies **$1.00**

Toilet Tissue
"Luxette" toilet tissue in full 1000 sheet rolls. A very high grade tissue, which is soft and absorbent. Thursday **6 Rolls 29c**

Priscilla Curtains
Priscilla style curtains made of high quality material in the most attractive style. Colored borders **$1.00**

Crib Blankets
Genuine Pepperell crib blankets, size 36x50, scalloped edges. Pink or blue. Just 900 to sell at this price **69c**

75c Golf Balls
"Lynx" golf balls; have tough covers; give excellent distance and are true on the greens. A sturdy ball at a very low price **29c**

Choc. Peanuts—Lb.
Delicious fresh roasted peanuts are covered with a thick coating of rich sweet chocolate. Freshly made. Thursday only, pound..... **25c**

3-Pound Batts
Three-pound bleached batt, clean sanitary cotton, contains at least enough cotton for two large quilts **59c**

Girls' Hosiery
Regular 50c full-length girls' sport hose in sizes 6½ to 10. Excellent assortment of colors for school ..... **3 Prs. 35c**

Carpet Brooms
Four-sewed brooms, with long smooth handles, and made of excellent broom corn. These are excellent values. Limit 2 to buyer..... **25c**

Peanuts—Lb.
Freshly roasted Spanish salted peanuts, which are healthful and tasty. Thursday specially priced, pound **15c**

Rug Cushions
Jute rug and carpet cushion that will give splendid service. 9x12-foot size. Resilient and mothproof **$2.89**

Regulation Bugles
Regulation brass bugles, a new American bugle designed especially for Boy Scouts use. Manufactured in U. S. A. **$4.95**

Bottles—Dozen
Beverage bottles, 24-ounce size, made of strong clear glass. All are first quality bottles. Special Thursday only, dozen **48c**

Men's Hose—4 Prs.
Rayon and Celanese hose in a variety of neat patterns and colors. All are first quality, and extra special value **89c**

Children's Oxfords
Children's regular $2.00 4-eyelet oxfords made in patent leather and black calf. Leather soles. Sizes 8½ to 2..... **$1.45**

Women's Pajamas
Women's rayon and print pajamas in one and two piece styles. Guaranteed fast color, extreme wide legs. Sizes 15, 16 and 17..... **55c**

Kitchen Cans
Refuse cans, with the convenient step-on cover. 2 gallon galvanized insert pail. Outside cover enameled green **47c**

Boys' Sweaters
School sweaters made in pull-over style. Many new Fall patterns ideal for early Fall wear. Sizes 30 to 36..... **59c**

Boys' High Shoes
Boys' black chrome grain moccasin vamp high shoes with alligator gro-cord soles, rubber heels. Sizes 1 to 5½..... **$2.45**

Wardrobe Bags
Protects your garments from moths and dust. Made of art ticking in assorted colors. Snap fastener. Limit of 2 ..... **59c**

SEARS, ROEBUCK AND CO.

Use Our Convenient Auto Parks

KINGSHIGHWAY Between Page & Easton

GRAND BLVD. Block South of Gravois

STORE HOURS Daily 9 A. M. to 5:30 P. M. Thurs. and Sat., 9 A. M. to 9 P. M.

General Ne

PART FIVE.

LOWEST PRICES EVE

3 A.GO GREAT

Goodyear, Carnel Heel Special, 50

HALF SOL $1.25 Best W also Pence $

FULL SOL Pence or Best W Regular $2.

4 415 N BROADW

FREE-- Book of 10 SHINES Given with Every Purchase 3 SI

GOODYEAR WINGFOOT RUBBER HEELS and Best White Oak Half Soles---Men's or Ladies'

This price only for work left for 24-Hour Service

BRING THIS AD WITH YOU

Shoes

Adornment and protection for the f tiful in form: Line and curve meltin of comfort. Gently caressing delicat dily defending against the elements earth. Bearing a myriad blows, wh and ease, as gifts, to those they ser rich and poor, a luxury to all. For fi man, whatever his station in life, w Last and lowest in degree, they are ion. Though given scant tribute or their own biographies. An ill-shod m self. A shoeless man would provoke been well said, a gentleman is disc and his shoes, these portray the ma of clothes begins and ends with, h we clothe our feet. The epic of s written. Long years of Invention Defeats! Victories! Then, one by o accumulated life-product of these toiled, achieved, and passed on to less flame of their wills — to c better, still better shoes, the

United Shoe Machinery BOSTON, MASSACHU

ISAAC UNITED

St. Louis Bra 1423 Olive S

TRAVEL in C

ROUND-TRIP EXCURSION BA During Each Week-E

CHICA AND RET

$6.00

$12.00

ing cars upon payment of usual charge

For further information, reservatio

CHICAGO & EASTER Phone CHestnut

ILLINOIS CENTRAL Phone CHestnut

WABASH RAI Phone CHestnut

THE ALTON RAIL Phone GArfield

LOWEST PRICES EVER OFFERED!

3 A. GOLUB Offers GREAT SPECIALS

Mail Orders Filled

Goodyear, Seiberling or Camel Heels Attached—Special, 50c value, pair. 21c

HALF SOLES—Regular $1.25 Best White Oak Leather, also Pence $1.25 soles—pair.. 59c

FULL SOLES—with Heels. Pence or Set White Oak Leather. Regular $2.50 quality—pair... $1.69

411 N. EIGHTH Near Locust

415 N. BROADWAY Near Locust

BROADWAY & MARKET

FREE—Book of 10 SHINES Given with Every Purchase

3 SHOPS

GOODYEAR WINGFOOT RUBBER HEELS and Best White Oak Half Soles—Men's or Ladies' 65c

This price only for work left for 24-Hour Service

BRING THIS AD WITH YOU

Shoes

Adornment and protection for the feet of man. Beautiful in form: Line and curve melting into an artistry of comfort. Gently caressing delicate nerves: yet sturdily defending against the elements and forces of the earth. Bearing a myriad blows, while giving security and ease, as gifts, to those they serve. A necessity for rich and poor, a luxury to all. For fine shoes bear every man, whatever his station in life, with equal dignity. Last and lowest in degree, they are the crown of fashion. Though given scant tribute or praise, they voice their own biographies. An ill-shod man pauperizes himself. A shoeless man would provoke a cynic's pity. It has been well said, a gentleman is discerned by his linen and his shoes these portray the man. The philosophy of clothes begins and ends with, how well and wisely we clothe our feet. The epic of shoes is still being written. Long years of Invention. Human struggle! Defeats! Victories! Then, one by one, machines — the accumulated life-product of these sons of genius, who toiled, achieved, and passed on to others, the quenchless flame of their wills — to clothe with even better, still better shoes, the feet of man.

United Shoe Machinery Corporation
BOSTON, MASSACHUSETTS

ISAAC UNITED

St. Louis Branch
1423 Olive St.

TRAVEL in COMFORT

ROUND-TRIP LOW EXCURSION BARGAINS

During Each Week-End of September

CHICAGO AND RETURN

$6.00 Leave at or after 8:44 pm Fridays, and on all trains Saturdays. Return on any train leaving Chicago not later than Monday noon following. Children half fare. Good in comfortable chair cars and coaches. No baggage checked.

$12.00 Leave at or after 8:44 pm Fridays and on all trains Saturdays. RETURN LIMIT 15 DAYS. Children half fare. Baggage checked. Good in comfortable chair cars and coaches; also in parlor and sleeping cars upon payment of usual charges.

For further information, reservations and tickets, ask—

CHICAGO & EASTERN ILLINOIS
Phone CHestnut 7200

ILLINOIS CENTRAL RAILROAD
Phone CHestnut 9400

WABASH RAILWAY
Phone CHestnut 4700

THE ALTON RAILROAD CO.
Phone GArfield 2520

EMBEZZLER'S LOOT AT CHICAGO BANK PUT AT $3,665,000

Chairman of Continental Illinois Board Says Insurance and Reserve Fund Will Cover Loss.

By the Associated Press.

CHICAGO, Sept. 9.—The defalcations of Walter E. Wolf, former $75-a-week manager of the coupon collection department of the Continental Illinois Bank & Trust Co., have been fixed at $3,665,929.06.

This was announced late yesterday by Arthur M. Reynolds, chairman of the bank's board of directors, who said the entire amount probably would be recovered, partly from $2,000,000 of insurance. The balance of loss over the $2,000,000 insurance was charged out of a special reserve fund. The bank has resources of more than $1,000,000,000, the reserve fund alone amounting to $10,000,000.

Reynolds said Wolf, who confessed he took bonds and used them as margin in stock market transactions, removing the bank's records to avoid detection, was ready to "pay the penalty for his act."

Reynolds added that an investigation gave rise to the belief that Wolf had accomplices, but that they were not in any way connected with the bank.

WOMAN, 85, FACING LIFE TERM, PAROLED TO SALVATION ARMY

New York's "Habitual Criminal" Is Accused of Larceny in Stock Fraud.

By the Associated Press.

NEW YORK, Sept. 9.—Mrs. Marion La Touche, who at 85 faced life imprisonment as a habitual criminal, was placed in the custody of the Salvation Army today by Judge George L. Donnellan.

Charged with larceny she received a suspended sentence and was turned over to Staff Captain Agnes H. Muckerman of the Salvation Army, who promised the organization would be responsible for her future actions and would place her in one of its homes.

Mrs. La Touche was indicted for larceny on the complaint of another woman who had given her money to invest in stocks but had received neither the securities nor a refund. The aged woman, it developed, had been speculating with the money.

She was first convicted in 1884 and during her long career has been arrested in Boston, Philadelphia and Chicago.

FEDERAL JUDGES TO DISCUSS SPEEDING OF COURT PROCEDURE

Conference Will Be Called on Return of Hughes From Europe Tomorrow.

By the Associated Press.

WASHINGTON, Sept. 9.—A conference of senior Federal Court Judges will be called by Chief Justice Hughes on his return tomorrow from a summer vacation in Europe.

In its consideration of conditions in Federal courts throughout the country, the conference is expected to take up the recommendations of the Wickersham Commission for speeding court procedure and altering certain court conditions. Reports by each Judge on conditions in his circuit and recommendations by Attorney-General Mitchell will be studied.

TRANSFER OF 8 POLICEMEN

Detectives and Uniformed Patrolmen Exchange Places.

A transfer of detectives and uniform officers was announced at Police Headquarters today, "for the good of the service."

Detectives Lester Klassing, Louis Brusatti, Charles Young and Edward Emerick to uniform duty at the Wyoming, soulard, North Market and Dayton districts, respectively; Patrolmen John McGovern, Wyoming District; August Weller, Soulard; Jack Harding, North Market, and Charles Bergman, Dayton Street, to the detective bureau.

C. H. FISK HELD INCOMPETENT

Former Director of Streets Is in Veterans' Hospital.

Clinton H. Fisk, Director of Streets and Sewers, during the Kiel administration, was declared of unsound mind by a jury in Probate Court yesterday. His wife, Mrs. Sarah O. Fisk, 5142 Westminster place, was appointed guardian for him.

Fisk, who served in the World War with the rank of Major, is a patient at Veterans' Hospital at Jefferson Barracks, following a nervous breakdown suffered several months ago.

Raid on Missouri Fraternity.

Special to the Post-Dispatch.

COLUMBIA, Mo., Sept. 9.—Eight men were arrested here early this morning in a raid by police on a dice game in the Kappa Alpha fraternity house. They gave police their names as Ed Linebeck, Alfred Kaufman, J. F. Flannigan, M. S. Carrithers, Ed Estes, Robert F. Logan, G. Kitto and Andrew Squires. The eight pleaded guilty in police court and were assessed $9.45 each in fine and costs.

GANDHI DOESN'T WANT TO BE GUARDED AGAINST ASSASSINS

"If Anybody Wants My Poor Life, He Can Have It," Mahatma Tells London Authorities.

By the Associated Press.

ABOARD THE S. S. REJPUTANA, Sept. 9.—Mahatma Gandhi would rather not have detectives watching over him day and night when he gets to London for the round table conference. "If anybody wants my poor life, he can have it," he said today. "It's all I have to give for the cause of Indian independence. God is my only protector."

His colleagues wirelessed British officials that he preferred to cover the last leg of the journey from the English coast as an ordinary traveler by train rather than by automobile as the Government had planned.

Ambulance in Crash; 3 Hurt.

Three persons suffered lacerations and bruises when an ambulance driven by Earl Wisman, 429 North Euclid avenue, collided at 7 a. m. today with a small coupe driven by Arthur Spencer, 4226 Meramec street, at Newstead and McPherson avenue. Besides the two drivers, Spencer's sister, Rose, was slightly injured. Police placed a charge of careless driving against both drivers.

Bank Robbers Take $2000.

By the Associated Press.

OKMULGEE, Ok., Sept. 9.—Two men escaped with about $2000 today after robbing the Morris State Bank of Morris, seven miles east of here. The men disappeared after locking three employes in the vault.

Guaranteed Successful or a New Wave Free

GENUINE BODEEN OIL WAVE A $20 Value

With this Oil Wave your hair is gently steamed — leaving it soft and beautiful with perfect ringlet ends. NO OIL TREATMENT necessary before this wave, as it acts as an oil treatment and a permanent wave all in one. $5.50 Complete

Shampoo and Finger Wave With or Without Fluid..... 50c

GENUINE EUGENE $4 Regular $10 Wave... Phone: CEn. 0978

Artiste Shoppe 4TH FLOOR—ROOM 403 EQUITABLE BLDG. 643 LOCUST

With or Without Appointment—Open Evenings—Opposite Famous-Barr

Blue Ribbon Days Special!

"Shur-On" Spectacle Frames
White Gold Filled

SAVE

$3.25 Frame Only

Light, smart and comfortable! Beautifully engraved, with pearltex nose pads. Your own lenses inserted without charge.

No Charge for Eye Examination

DR. L. ROCHE, Optometrist in Charge

NUGENTS

Street Floor, North

At UNION-MAY-STERN

$2.50 CASH Delivers A PRIMA Electric Washer and Two Drain Tubs

3-Year Guarantee

The most amazing offer ever! A full-size Prima Washer — latest agitation type. Full 2-inch balloon roller wringer. Enclosed gear case. Forced feed lubrication. And TWO DRAIN TUBS—all for

$79.50 Complete

Open Until 9 P. M.

UNION-MAY-STERN
1120-30 OLIVE STREET

Branch Stores—7150 Manchester 6106 Bartmer, 1063 Hodiamont

Now! At UNION-MAY-STERN

$1 CLUB PLAN

ONLY $36.50 Complete with Tubes

PHILCO
5-Tube—Screen-Grid
BABY GRAND

This genuine PHILCO 5-tube Baby Grand, complete with tubes, including new Pentode Power Tube, for only $36.50. Real mahogany cabinet. Electro-dynamic speaker.

FREE INSTALLATION

PHILCO 7-TUBE BABY GRAND
With Pentode Power Tube, 7 tubes (4 screen-grid), dynamic speaker built in. Complete with tubes..... $49.95

There Are Philcos for A. C. and D. C. Current

Open Until 9 P. M. Daily

UNION-MAY-STERN
1120-30 OLIVE STREET

Branch Stores—7150 Manchester 6106 Bartmer, 1063 Hodiamont
Exchange Stores: 7th & Market 206 N. 12th, 616 Franklin

UNION-MAY-STERN'S ANNUAL

TRADE-IN SALE

St. Louis is learning the truth! Wise buyers have discovered that Union-May-Stern's Trade-In Sale means *extra* savings, for not only are prices now at rock-bottom, but—the trade-in allowance on old furniture is a real saving, too! Hurry down—arrange to trade in your old furniture—while you can benefit by this exceptional allowance. Add your name to the long list of happy faces and better-looking homes we have created! Trade in your old furniture Thursday!

Yes—We Extend Credit to Out-of-Town Customers

Free Delivery Up to 200 Miles From St. Louis

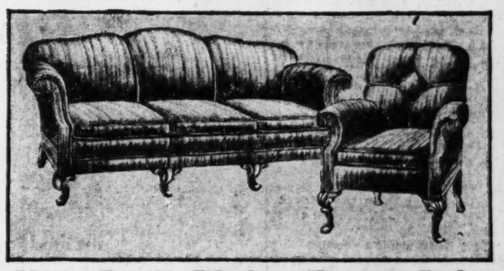

New Style Living-Room Suite

The two pieces are covered in a heavy quality of tapestry —choice of several different colors. All hand tailored —carved legs. Note the graceful line of these pieces. $125 value. Very attractive and a marvelous bargain at $79.50

4-Pc. Walnut Bedroom Suite

The pieces are of generous proportions and well made, of fine cabinet woods and genuine walnut veneers, with thick burl walnut overlays. Heavy built-up legs. Venetian mirrors on dresser and vanity. $195 value $99

Trade In Your Old Suite

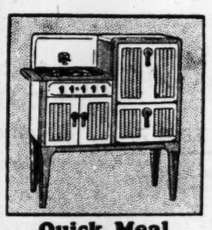

Quick Meal Magic Chef

The greatest Gas Range buy of the season. New console style. Large utensil cabinet. Full porcelain —green and ivory. Was $61.75. Now $44.50

Free Gas Connection

Lounge Chair and Ottoman

Choice of many attractive coverings. Chair has spring back and seat. Comfortable and good looking. $45 value, $27.50

Use Your Charge Account

9-Pc. Dining-Room Suite

$99

A combination of fine walnut veneers and hardwoods, beautifully styled. $165 value. Specially priced for August Sale.

3-Pc Simmons Bed Outfit

Consists of Simmons Metal Bed, Simmons Link Spring and comfortable Mattress. $22.50 value $12.95

Convenient Terms

Lloyd Baby Carriage

An exceptional price for these famous Carriages. Loom woven, with steel center in upright strands. $19.95 value $14.98

Liberal Terms

3-Pc. Fiber Bed-Davenport Suite

$69

Values to $175. Just a few in the lot, but all priced for quick clearance. Davenport opens to full-size bed. While they last, only $69.

Convenient Terms

Cash, Charge or Easy Terms

For Your Accommodation We Are Open Every Evening Until 9 O'Clock

We Extend Credit to Out-of-Town Customers

UNION-MAY-STERN
1120···1130 OLIVE STREET

Branch Stores: 7150 Manchester, 6106-8-10 Bartmer, 1063-65-67 Hodiamont
Exchange Stores: 7th and Market, 616 Franklin, 206 N. 12th St.

Free Delivery Up to 200 Miles From St. Louis

WALTER HUNTER NO. 10 OF TATE 'CATERPILLARS'

Missouri Militia Expert Packed Parachute Used in Leap at Cleveland.

Master Sergeant Jimmie Tate, parachute expert of the Thirty-fifth Division Air Service, Missouri National Guard, has added another "caterpillar" to his list.

Walter Hunter, Sparta (Ill.), pilot who leaped from his burning plane Monday at Cleveland when it took fire during the Thompson Trophy speed race, told Sergt. Tate yesterday that a parachute packed by Tate had carried him down to safety. He jumped from an altitude of 150 feet for one of the lowest emergency parachute escapes on record.

Hunter's was the tenth emergency jump to be made in parachutes packed by Tate. The list of "Tate Caterpillars" is headed by Col. Lindbergh, who twice jumped from planes on the St. Louis-Chicago air mail route in parachutes prepared by the National Guard man. Lindbergh is the only "four-star" member of the mythical Catherpillar Club, composed of airmen who have saved their lives by emergency jumps.

Among recent "Tate Caterpillars" are Maj. Jimmie Doolittle, who leaped from his disintegrating racing plane last June; Capt. Fred Nelson of the Army Air Corps; Capt. William Wimer, operations officer of Tate's outfit, and "Casey" Lambert, wealthy St. Louis flyer. Lambert gave Tate a watch, suitably inscribed, after he and Herbert Condie Jr. had jumped safely from a disabled plane.

GERMAN FLYER GETS THRILL CROSSING OCEAN ON BOAT

Capt. Wolfgang von Gronau Who Came Over Twice by Plane Found It Dull.

By the Associated Press.

NEW YORK, Sept. 9.—To Capt. Wolfgang von Gronau, who twice within a year has flown from Germany across the Arctic to the United States, flying is not nearly as thrilling as crossing the Atlantic on board a modern liner.

He said so today as he and his three flying companions prepared to board the steamship Hamburg for Germany. "Flying is nothing; it's dull, it's a bore," declared the airman who braved the Arctic to chart an air mail course between Europe and America.

"You sit there hour after hour and what do you see? Who do you talk to? What can you do? You just sit there and waggle the stick or the wheel a little. That's all there is to it.

"Everybody wants to pretend it's such a big thing to do. Ach, do you know what we are looking forward to with such pleasure? To crossing on the boat! It's like paradise. That's adventure for you now—interesting people to talk to, strange dishes to eat, new luxuries all the time."

APPEALS TO U. S. FOR SERUM TO TREAT ADDISON'S DISEASE

Chicago Doctor Finds Usual Supply Is Not Available; Mother of Six Stricken.

By the Associated Press.

CHICAGO, Sept. 9.—Dr. Richard Torpin today sought the aid of scientists and physicians throughout the nation in his search for enough cortin serum to treat a Chicago woman, the mother of six children, stricken with Addison's disease.

The woman, suffering from the rare disease which generally proves fatal, is Mrs. Andrew Nelson. Dr. Torpin received word last night from Detroit, where the serum is developed, that no supply was available.

The gland product is derived from the adrenal glands of cattle. Its manufacture requires the glands of 150 cattle for a single day's treatment. Mrs. Nelson should have a week's treatment to insure recovery, Dr. Torpin said.

Addison's disease was first recognized by Dr. Thomas Addison of London. It manifests itself in an exaggerated pigment of the skin, weakness of the heart action and irritability of the gastro-intestinal tract. The medical profession supposes it is of nervous orign.

$2561 DISCREPANCY IN ST. CHARLES OFFICER'S BOOKS

Auditors Think It Probably Due to "Inefficient Check" Between Water Department and Collector's Bureau.

Investigation of a $2561 discrepancy in the records of the City Collector's office at St. Charles for the period of July 1, 1929, to April 15, 1931, has been begun following the report of an auditing company made last night.

In its report, the auditing firm, Perkins & Co. of St. Louis, said that the discrepancy was probably due to an "inefficient internal check" between the Water Department and the Collector's office. A. F. Werremeyer, who was Collector during the period, is aiding in the investigation.

Zeigler Depositors Get 10 Pct.

ZEIGLER, Ill., Sept. 9.—Fred Bagley, receiver of the Zeigler State Bank, announced today that checks are being prepared to pay the first dividend to depositors, the checks will approximate 10 per cent of the deposits in the bank at the time it was closed six months ago, the receiver said.

31 Handbook Raids, 47 Arrests.

Police continued their campaign against bookmaking establishments yesterday with 31 raids, arresting 47 men. The suspects were booked to appear in Police Court tomorrow on vagrancy charges.

Test it at our risk

Please don't take our word for these statements. All we ask is that you make the economy test yourself and be the exclusive judge.

Order a pound of Maxwell House at your grocer's. Prepare it in your usual way. Then if you and your family don't agree that it is the finest coffee you ever drank; if you don't find that it is real economy compared with weaker, Oxygen-robbed coffees, simply return the can with unused portion to the grocer from whom you bought it and he will return your money.

Oxygen can't hijack Maxwell House flavor

That's why the new VITA-FRESH *Process is winning new friends for this famous coffee*

ONCE you have tried your first can of Maxwell House packed by the new Vita-Fresh method, you will realize why you have never been quite sure about your coffee.

For Maxwell House, packed this new scientific way, is always uniform in strength and flavor. Because it is strictly fresh, not robbed of its precious fragrance and aroma by Oxygen, you can follow the simple directions on the package and get a superb cup of coffee every time.

Coffee flavor is highly perishable. Air (Oxygen) robs coffee of its strength and flavor.

Just read these amazing facts established in the laboratories of a leading Eastern University:

(1) ***Loose or bag coffee loses 65% of its flavor in nine days after roasting.***

(2) ***Coffee in old-fashioned cans loses 45% of its flavor in nine days after roasting.***

All due to the attack of Oxygen.

Think of it! Forty-five to sixty-five per cent of the flavor gone from nine-day-old coffee. Even vacuum packing, a definite improvement over old-fashioned methods, removes only part of the air from the can, leaving sealed in enough Oxygen to cause flavor loss and deterioration.

The new Vita-Fresh Process removes the air so *completely* that the most rigid chemical analysis reveals *no trace of Oxygen in the Vita-Fresh can after packing.*

***Remember—Oxygen* is the destroyer of coffee freshness and flavor. The Vita-Fresh Process *alone* gives full protection to coffee goodness. Maxwell House and Maxwell House *only* gives you this guarantee of full flavor, full value in every pound.**

GOOD TO THE LAST DROP

© 1931, G. F. Corp.

"Lower cos
year"
Starting with o
1926, adding 21
rolets has grow
The cost of oper
factory, each y
per mile than t

"Lower co
Your slogan "
tation" is inde
Chevrolet truc
have given us
mile than we
either type of

"I am satis
I recently com
used 239 gallon
18 miles per ga
I averaged bett
with no physic
To say that I a
point of low co
mechanical pe
ting it mildly.

"No one c
On a trip betw
North Carolin
sedan we cover
four gallons o
20.8 to the gall
ask for more
ease of handl
utmost of co
economy in

"22 miles
In a little o
driven my Ch
sand seven hu
whatever and
twenty-two m
a 1929 coach
thousand mil

"I was no
I recently wo
Chevrolet Six
gasoline. I
result, becaus
has been driv
still gives bett
We have had t
We, of course
the speed dri

"3c a mile
During the f
cylinder Che
and during th
record of cost
including dep
and gas was t
entire 66,000
Wilbur
Wholes
Orland

Convincing Evidence

that the Chevrolet Six costs less for gas, less for oil, less for upkeep

In every part of the country, under every driving condition, Chevrolet owners are proving that the Chevrolet Six is the most economical car you can buy. Here are a few letters out of thousands received from owners, giving actual facts and figures. Combined with Chevrolet's low prices and many quality features, this testimony definitely points to the Chevrolet Six as the Great American Value.

Twenty beautiful models, at prices ranging from **$475 to $675**

All prices f. o. b. Flint, Michigan, special equipment extra. Low delivered prices and easy G. M. A. C. terms.
Chevrolet Motor Company, Detroit, Michigan

"Lower cost per mile each year"

Starting with one Chevrolet roadster in 1926, adding 21 in 1927, our fleet of Chevrolets has grown to a total of 110 coupes. The cost of operating has been very satisfactory, each year showing a lower cost per mile than the previous year.

C. C. Massie, President
Northrup, King & Co.
Minneapolis, Minn.

"Lower cost per mile"

Your slogan "For Economical Transportation" is indeed a very true one, for our Chevrolet trucks and passenger cars have given us lower operating costs per mile than we have ever had before in either type of service.

D. N. Johnson, President
Dixie Oil Corporation
Moline, Ill.

"I am satisfied"

I recently completed a 4200 mile trip. I used 239 gallons of gas for an average of 18 miles per gallon, and 30 quarts of oil. I averaged better than 500 miles per day with no physical strain whatsoever.
To say that I am satisfied from the standpoint of low cost of operation as well as mechanical performance, would be putting it mildly.

Peter J. Cantone
Tulsa, Okla.

"No one could ask for more"

On a trip between Syracuse and Raleigh, North Carolina in a new Chevrolet special sedan we covered 1720 miles, using eighty-four gallons of gasoline or an average of 20.8 to the gallon. Certainly no one could ask for more in smoothness of driving, ease of handling and control and the utmost of convenience, comfort and economy in its operation.

Geraldine C. Fitzgerald
Syracuse, New York

"22 miles to the gallon"

In a little over three months I have driven my Chevrolet coach eight thousand seven hundred miles at no expense whatever and I am getting better than twenty-two miles to the gallon. I had a 1929 coach and drove it sixty-two thousand miles with no major repairs.

John Bartholomew
Sheriff of Newton County
Kentland, Ind.

"I was not surprised"

I recently won $75 by driving a stock Chevrolet Six 30.2 miles on a gallon of gasoline. I was not surprised at this result, because our own Chevrolet Six has been driven over 25,000 miles and still gives better than 21 miles per gallon. We have had the valves ground only once. We, of course, drive much faster than the speed driven during the contest.

Mrs. L. W. Esbenshade
Mansfield, Ohio

"3c a mile for 66,000 miles"

During the first year I drove this six-cylinder Chevrolet coach 66,000 miles and during this period I kept an accurate record of costs. The average cost per mile including depreciation, repairs, tires, oil and gas was three cents per mile for the entire 66,000 miles.

Wilbur Connell
Wholesale Newspaper Distributor
Orlando, Florida

"16,281 miles—no repair expense"

I have driven 16,281 miles over roads of all kinds and I could ask for no greater performance than I get from my car. The engine has had no adjustments nor has the carbon been removed, and I feel confident that the car will run another 3,000 or 5,000 miles before either is needed.

F. M. Frey
John Melady & Co.
Two Broadway, New York, N. Y.

"Unusual economy"

I am especially pleased with the unusual economy, low maintenance expense and smoothness of operation.
The operating expense on the new Chevrolet is astoundingly small. Our cars average from 18 to 25 miles per gallon. The oil consumption is positively nil compared with other high speed motors.

Wm. Taggart
Greenville, Miss.

"Powerful and economical"

I have been operating a 1930 Chevrolet for the past eight months and have found same to be a powerful car and economical to operate. I average from twenty to twenty-five miles per gallon. The fact that this is my fifth Chevrolet speaks well for my personal opinion of this make of car.

Russell T. Twiss
Seattle, Wash.

"No hooey!"

I get an average of eighteen miles per gallon of gas—and I get it. No hooey! I change oil every thousand miles without adding any to the original change. My repair bills are low—in fact, since October, 1930, the only expense I've had on my last car is valve grinding.

Leo J. Fell
"The Northwestern Mutual Man"
Yankton, S. Dak.

"Over 100,000 miles"

Our 1930 Chevrolet has carried, daily, over 1,000 pounds of paper over a mountain road, averaging twenty (20) miles on a gallon of gas. The brakes were relined once at past 81,000 miles. This car . . . when traded in had over 100,000 miles to its credit, never missed a single trip and was never pulled in for repairs.

Neal Logan
Bristol Pub. Corp., Bristol, Va.-Tenn.

"Between 55 and 70 m.p.h."

Hundreds of miles of mountain driving were necessary on this 3000 mile tour and not once did I change gears, nor did the motor become overheated. I drove at 55 to 70 miles per hour, and averaged over 20 miles to a gallon of gas. I drained oil every 800 miles and it was never necessary to add oil between drainings.

Ray E. Simmons
City Comptroller
Springfield, Ill.

"As economical as any car could be"

I have tried out the gasoline mileage and have been able to get from twenty to twenty-one miles per gallon. I also find that I can drive a thousand miles on six quarts of oil. This shows that the Chevrolet car is as economical as any car could be to operate.

Myron H. Hale
Kenosha, Wisc.

"$10.00 would cover repairs"

On the 26th of May, my Chevrolet coach was six months old; the speedometer reading was 19,031 miles. I did not keep a record on repair cost but believe a $10.00 bill would cover repairs made on my car. My territory takes in practically four states, including the "panhandle" section of Texas, and a car to stand up under the strain put on it certainly has to be a real automobile.

Oliver V. Ortmeyer
Little Rock, Ark.

"Not one cent for repairs"

I have driven this car twenty-one thousand miles and have not had one cent of expense for mechanical repairs during that time.

W. E. Hooper
Smith Center, Kansas

"Less than 3c per mile"

I have driven this sedan 63,000 miles and it is giving me good service yet and runs good. I have operated this car for less than three cents per mile. I never have to add any oil, and get better than 20 miles to a gallon of gasoline.

C. C. Woodruff
Creston, Iowa

"Have had no expense"

I have 14,000 miles on my Chevrolet and as for economy I have had better than 20 miles to the gallon. Have had no expense. Performance is wonderful in the mountains as well as on the level.

Paul L. Funke
Nebraska City, Nebr.

"One valve grind in 31,000 miles"

I have driven my Chevrolet Six 31,000 miles, using it every day. The total expense has been one valve grinding job, brakes relined once, and a set of tires. I might mention that I used the original tires for 25,000 miles. I have averaged better than 20 miles to the gallon.

C. M. Gortner
Rock Island, Ill.

"Record I am proud of—"

My six-cylinder Chevrolet coupe has made a record I am proud of. Mileage, 44,084; average better than 20 miles per gallon of gasoline; 1,500 miles per change of oil with none added between times; first set of tires averaged 33,000 miles each; engine pan never removed.

F. G. Clark, President
Clarkspeed Truck Company
Pontiac, Michigan

"Spent nothing for repairs"

I have been driving one of your Chevrolet Sixes for some time, and I have been considerably impressed with the economy of operation and maintenance; as a matter of fact I have not spent any money at all for repairs. My costs of operation have been limited entirely to gas and oil.

Russell E. Gardner, Jr.
Reinholdt & Gardner
St. Louis, Mo.

"Through rain, hail, mud and cyclonic winds"

My sedan has traveled 21,000 miles to date with but a nominal repair expense, over roads of New Mexico, Texas, Oklahoma, Kansas, Nebraska, Wyoming, Utah and Colorado, through rain, hail, mud and cyclonic winds—averaging about 21¾ miles per gallon.

Arthur J. Davies
Denver, Colorado

"96 miles for 58c"

I just drove 96 miles on four gallons of low test gasoline for fifty-eight cents. That's what I call economical transportation.

G. B. Bunker
The Radio Doctor
Beloit, Wisc.

"Regardless of hard driving"

I have driven my Chevrolet 33,000 miles and have continuously averaged better than 20 miles to the gallon of gasoline and change my oil every 800 miles, never adding new oil to the old. My drivers and myself use this car harder than the average but it has only cost me $12.00 for repair.

R. R. Belcher
Star Cleaners
Palestine, Texas

"Wonderful mileage!"

The operation cost of my 1930 Chevrolet is very small, the gas mileage averaging above 20 miles to the gallon. We use no oil except the change at thousand mile intervals and the tires, if kept properly inflated, give wonderful mileage.

Willis A. Charlton, Mgr.
Hester Dairy
San Jose, Calif.

"Through Texas and New Mexico"

After driving my Chevrolet Six 370 miles around town, I took it on a 4500-mile trip through Texas and Mexico, over every conceivable road and weather condition. We averaged better than 21 miles to the gallon of gasoline, changed oil 3 times and did not add any in between.

Jack Bernstamm
Miami, Florida

"10,000 miles in 8 weeks"

The ten Chevrolet sedans that we purchased from you on May 28th, 1931, have all averaged more than ten thousand miles. We have yet to expend our first dollar for cost of maintenance other than gas, oil and grease.
These cars have been running twenty-four hours per day seven days a week.

Eugene J. Hoerdt, Pres.
John J. Cronin, Inc.
Albany, N. Y.

"Have never spent a cent for repairs"

After driving a 1929 Chevrolet Six for 25,000 miles over all kinds of roads, I was so well satisfied that I bought another Chevrolet Six coupe in 1930, and to date have put on 22,025 miles and have never spent a cent for repairs in the line of parts as yet.

O. B. Harding
New England, N. Dak.

Tune in on the Chevrolet Musical Chronicles, Station KMOX, every Wednesday at 9:30 P. M.

3 Day Sale

CELEBRATION SALE

HOUSKA BROS. HOUSKA BROS.

NEW CHEROKEE MARKET

Newly Remodeled **2724 CHEROKEE ST.** *Same Low Prices*

Thursday, Friday and Saturday

C & H Powdered Sugar 2 Pkgs. 15c
Campbell's Tomato Soup 4 Cans 25c
Van Camp's Tomato Soup Per Can 5c

KRAUT Per Can 5c

CAMPBELL'S BEANS Per Can..... 5c

Sunset Inn Pineapple 2½ Size Per Can 15c
Swans Down Cake Flour Per Pkg. 23c
Pink Salmon Tall Can 10c

H & K COFFEE 3 Cans $1.00

Crystal White **CLEANSER** 2 for 5c

Red Pitted Cherries 2 Cans 25c
Pilot Red Kidney Beans Can 5c

"CHECK" AND DOUBLE "CHECK" THEN BUY "CHECKER" SPAGHETTI MACARONI 2 1 POUND PACKAGES 15c

We Sell **FORBES COFFEES**
Packed by the house with 78 years experience in coffee blending and roasting.

Quality, Purity, Uniformity
ALWAYS THE SAME
Full 3 Lbs. 41c CAN

WHEATIES
Ready to Eat Whole Wheat Flakes
DELICIOUS—NUTRITIOUS
SPECIAL 11c

WE SELL
"HONEY DEW" HAMS & BACON
LARD and SAUSAGES
SUPPLIED BY
SIELOFF PACKING CO.

C & H MENU SUGAR 10 Lbs. 48c

For the past 15 years we have been giving our patrons the highest quality foods at the lowest possible prices. Now we are able to give even more—Better Service—made possible by a complete remodeling of the interior of our store. Come in . . . see the most modern grocery and meat market in all St. Louis. Visit our store during the 3-Day Celebration Sale . . . Thursday, Friday and Saturday. Here you will find amazingly low prices on quality groceries and meats.
FREE FLOWERS THURSDAY FREE FLOWERS THURSDAY

CRYSTAL WHITE SOAP 10 Bars 29c

Little Sport **CATSUP** 14-Oz. Bottle 10c
Fancy **Dill Pickles** 2 Qts. 25c
CHILI SAUCE 8-Oz. Bottle 10c
MILK WILSON AND CARNATION Tall Can 6c

Very Special for Thursday, Friday and Saturday
FANCY COBBLER
Potatoes 10 Lbs. 10c

TOMATOES 2½ Can 10c
Royal Taste **PEAS** NO. 2 SIZE 3 for No. 2 Can 25c
Ohio Red Tip Matches 6 Boxes 12c

FRUITS & VEGETABLES
Only the selected grades of fresh fruits and vegetables are offered at surprisingly low prices.

CHOICE MEATS
We are very proud of our sanitary meat department, where only quality meat is sold.

Sugar-Cured **SMOKED CALLIES** Per Pound... 10c
Heil's **BREAKFAST BACON** Whole or Half, lb. ..... 15c; Sliced, Lb. 17½c
Heil's **PURE LARD** 2 Lbs. 15c
Home Dressed **POULTRY** Make your choice from a large selection of the best from poultry farms.

Kellogg's Corn Flakes 3 Pkgs. 20c
Westwood Silver Whole Grain **Corn** Per Can 10c
Yale Coffee 3 Lbs. for $1.00

HYDROX COOKIES 3 Pkgs. 25c

FELS-NAPTHA SOAP 10 Bars 48c

Rabbit Brand Salmon Tall Can 35c Value 25c
White Ribbon Fancy Spinach 2½ Size 20c Seller 2 Cans 35c
ELK Fancy Tomatoes 2 Cans 29c

ELK **CORN** No. 2 Size, 15c Seller 3 Cans 39c

ELK CUT STRING **BEANS** No. 2 Size, 15c Seller 3 Cans 39c

White Ribbon Big Peeled **Asparagus** No. 2 Size 55c Value 39c

Old Judge Coffee 3 LBS. FOR $1

VERY SPECIAL
Fancy Bourbon **Santos Coffee** 30c Value
2 LBS. FOR 35c
DURING THIS SALE

PET MILK 24L
for baby's bottle, for children to drink—for every need you have for milk 6c Can

FRICK EVERLASTING REFRIGERATION
R. H. Tait & Sons, Inc.
24-Hour Ice Machine Service
813 Hempstead Street CEntral 9700

Entire New Equipment Furnished and Installed by
RIVERSIDE 0028
The National Refrigerators Co.
MANUFACTURERS OF
Meat Coolers, Cases, Grocery Fixtures, Etc.
Office and Factory: 827 KOELN AVE.

Schulze BUTTER
"Just Naturally Good"
33c Lb.
During This Sale

BUY **CALIFO Food Products** "World's Best"

The Chippewa Products Co. FURNISHES THE **New Cherokee Market** with "INFECTO" Fly and Insect Destroyer. You will find no vermin in this market.

BUDWEISER MALT

Special at In the Big Red Can 3 Lbs. 41c

PILLSBURY'S Best Flour
This "balanced" flour will give you a new idea of perfect baking. 24-Lb. Sack 55c

Products Handled in Our Sanitary Meat Department

Evertz-Etz Paper Co.
1542-44-46 S. Seventh St.
PHONE CENTRAL 8431
DISTRIBUTORS OF
High-Grade Paper for Grocery and Butcher Trade

PRospect 6440 Cooler GArfield 4135
GUS GNAU
Wholesale Dealer in
Beef, Veal, Lamb & Provisions
3511 Connecticut Street
ST. LOUIS

BROOMS FURNISHED BY
MARTIN ROSENAUER
MANUFACTURER OF
High-Grade Brooms and Whisk Brooms
Residence: 3017 Texas Av.
Factory: 2724 McNair Av.
PHONE: PROSPECT 2823

Bondi Poultry Co.
FANCY LIVE and DRESSED POULTRY
QUALITY EGGS
2631 Oregon Av. VIctor 1632

9c CAN

Lopata-Bierman
721 N. 3d St.
Phones: CEntral 3791-3792
Butter, Cheese, Eggs, Beans and Dried Fruit

MISSOURI VALLEY BUTTER

3 POUND CAN 47c CAN

GUNTHER'S SALT Regular 10c 2-lb. Iodized, Special, 2 for 15c

Home Comfort **COAL** St. Louis Furnace **COKE**
The Cleanest Domestic Fuel
We Deliver With Pneumatic Tire Trucks
No Delay or Damage to Private Driveways
A discount of 50c per ton if paid on delivery or within ten days after date of delivery.
Schroeter Coal Co.
2300 Miami Street LAclede 4400

LIVE POULTRY
SUPPLIED BY
Arnold S. Matter Commission Co.
704 North Fourth St.
St. Louis

HARDY Iodized SALT 10c Seller, 2 for 15c; 5c Seller, 3 for 10c

FRUITS & PRODUCE
Supplied by
NEIDENBERG & WEINSTEIN, Inc.
310-312 Morgan St.
GArfield 3293

Ed. Spaeth
Wholesale Dealer in
Beef, Veal and Lamb
OFFICE AND COOLER
3953 Garfield Av.
FRanklin 5436
FRanklin 5437
Residence Phone FRanklin 6894

THE NEW CHEROKEE MARKET
Recommends—
American Lady, Red Robe and Pilot Brand Foods
THESE FINE FOODS ARE DISTRIBUTED BY HAASLIEBER GROCERY CO.—A HOME-OWNED INSTITUTION

EVERDING'S DAIRY
All Milk From Inspected Farms and Tubercular-Tested Cows

ELECTRICAL INSTALLATION BY
H. VIERHELLER ELECTRIC CO.
1111 PINE ST.

WE RECOMMEND
Easter Morn AND **L&K BRAND** Food Products

FURLA BROS. FRUIT CO.
823 North Fourth St.
St. Louis, Mo.

MELETIO'S FISH and SEA FOODS
Served as feature items at all of the leading hotels, clubs and restaurants, are likewise feature items at THE NEW CHEROKEE MARKET.
Broadway at Franklin

Your Biggest Money's Worth in Bread!
CAP-SHEAF 15c
Peasant Bread 10c

COMPLIMENTS OF
Carlstrom Cheese Co.
510 North Second St.
St. Louis, Mo.

KUNA BROS.
WHOLESALE DEALERS in
BEEF AND PROVISIONS
RI. 5088 VI. 4228 RI. 5430
1819 Geyer Avenue

RABBIT BRAND Food Products
Are Handled in This Store

Meinhardt Mercantile Co.
3700 South Jefferson Ave.
Phone: LAclede 8709
Supplies the NEW CHEROKEE MARKET with wrapping paper and bags.

Thursday, Friday and Saturday

lakes 3 Pkgs. 20c
rn Per Can 10c
3 Lbs. for $1.00

FELS-NAPTHA SOAP
10 Bars 48c

lmon Tall Can 35c Value 25c
2½ Size 20c Seller 2 Cans 35c
2 Cans 29c

ELK CUT STRING BEANS
No. 2 Size, 15c Seller 3 Cans 39c
s No. 2 Size 55c Value 39c

Old Judge Coffee 3 LBS. FOR $1

VERY SPECIAL
Fancy Bourbon Santos Coffee
30c Value
2 LBS. FOR 35c
DURING THIS SALE

T MILK
24L
for children for every for milk
6c Can

NG REFRIGERATION
& Sons, Inc.
achine Service
t CEntral 9700

LEDE ING CO.
Sanitary Meat Department

FRUITS & PRODUCE
Supplied by
NEIDENBERG & WEINSTEIN, Inc.
310-312 Morgan St.
GArfield 3293

WE RECOMMEND
Easter Morn AND L&K BRAND Food Products

KUNA BROS.
WHOLESALE DEALERS in
BEEF AND PROVISIONS
RI. 5688 VI. 4228 RI. 5450
1819 Geyer Avenue

Meinhardt Mercantile Co.
3700 South Jefferson Ave.
Phone: LAclede 8709
Supplies the NEW CHEROKEE MARKET with wrapping paper and bags.

Popular Comics, News Photographs

WEDNESDAY, SEPTEMBER 9, 1931.

ST. LOUIS POST-DISPATCH DAILY MAGAZINE

Fiction—Radio News and Features of Popular Interest

WEDNESDAY, SEPTEMBER 9, 1931. PAGE 1F

RANDOM SNAPSHOTS AS ST. LOUIS PUBLIC SCHOOLS OPENED THEIR DOORS

—By a Post-Dispatch staff photographer

The home gardener bringing proof of his patience and industry.

To adults it was just another day, but to these and about 90,000 others of similar ages, it meant lessons and many months of homework—for dad and mother, usually.

Mother brings a new pupil.

TRAVELED FASTEST IN AIR RACE

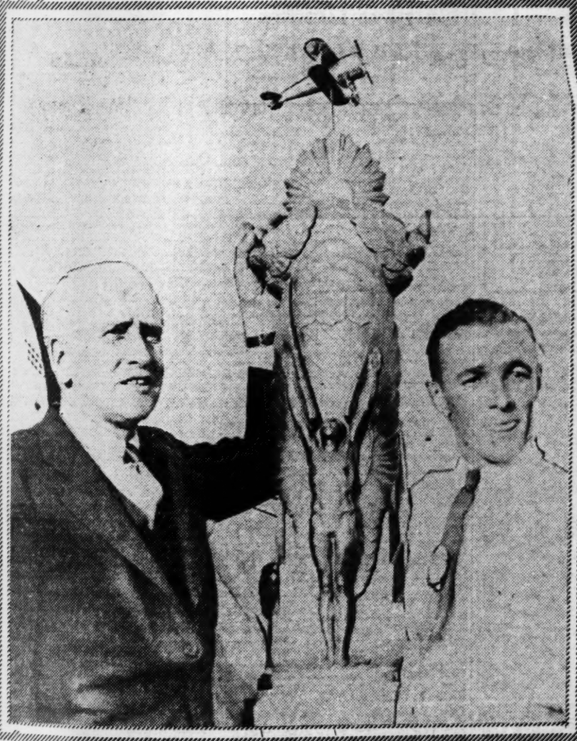

SPEED KINGS

Maj. James Doolittle, on left, and Capt. Franks Hawks photographed together at the Cleveland air races.

HER EYES WON

Mlle. Nadia Vildy, Parisian, victor in a contest in the French capital to find the city's most beautiful pair of orbs. She is a brunette and her eyes have a greenish tinge.

A NEW PARACHUTE RECORD

Sergt. Reginald A. Herin of Jackson, Miss., member of the State's National Guard, winner of President Hoover trophy at Camp Perry tournament.

George Quick, left, pilot of the plane from which Bert White, right, jumped from an altitude of 27,000 feet at Cleveland air meet. The record is unofficial, however. White held the previous record, too.

KEENEST EYE AT MATCH

Lowell Bayles of Springfield, Mass., receiving the Thompson trophy presented by Charles Thompson (left) for going over 100-mile course at Cleveland at average speed of 236 miles an hour.

A JOB FOR THE ARMY TRANSPORT SERVICE

Col. and Mrs. E. V. D. Murphy, and their 12 children, in San Francisco on their way to Honolulu where Col. Murphy will take command of the Twenty-seventh Infantry, U. S. A.

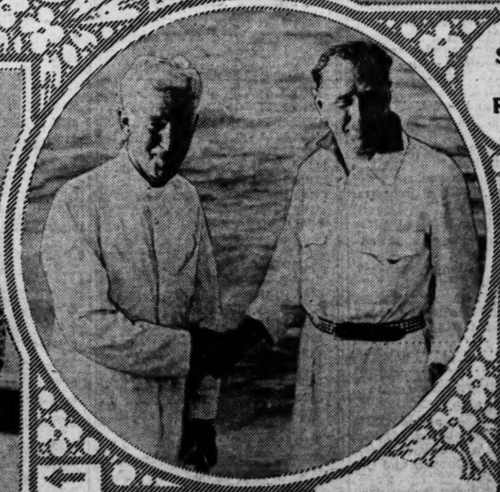

Gar Wood congratulating Kaye Don of England on his victory in first race for the Harmsworth trophy on the Detroit River.

SPEED-BOAT RIVALS

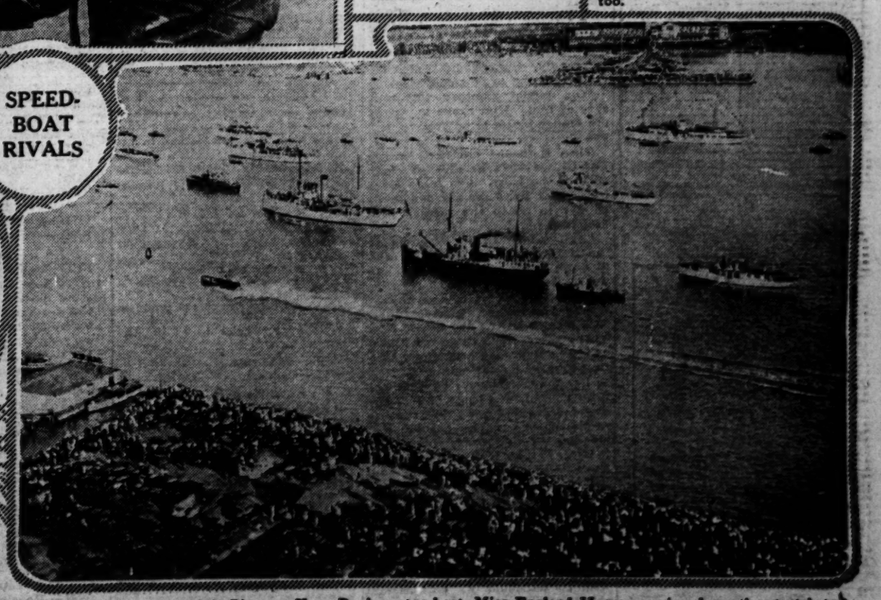

General view on the Detroit River as Kaye Don's motor boat, Miss England II, was coming down the stretch towards the finish mark, well ahead of Gar Wood and Miss America IX.

MARY FAITH

by Beatrice Burton

Chapter 34

"MARY FAITH FARRELL!"

It was Claire Maldon, thinner than ever, more shrill of voice, her face more thickly covered with powder and rouge and lipstick.

"Or perhaps she just strikes me as being like that because I haven't seen her in such a long time," mused Mary Faith.

The sitting room was very quiet and orderly in the twilight. The red coals glowed in the grate and the rose-geraniums on the window sill filled the place with their warm spicy perfume.

"Jack tells me that Sandy's been sick," Claire said, throwing her coat back on her shoulders and lighting the cigarette that seemed to be as much a part of her as the red salve on her lips or the enamel on her finger nails.

Mary Faith nodded. "He has. I'll go back now, if you'll excuse me, and see if he's all right. Sit down and make yourself comfy, Claire."

"Ask him if he's too sick to see an old friend for a minute." Claire's voice floated after her as she went softly through the dark dining room. "I'd certainly like to say 'hello' to him."

"That's what she came here for," thought Mary Faith. When she returned to the sitting room, Claire had turned on the lights. She had taken off her hat and was standing before the mirror, touching the yellow waves of her hair with a pocket comb.

"May I see him?"

"He's asleep."

Claire shrugged her slender shoulders and flopped into Kim's chair. "So was Jack when I started over here," she said. "I left him snoring in his chair. You knew that we had been separated these last three or four months, didn't you?"

Her keen eyes studied Mary Faith fixedly through a haze of cigarette smoke.

"You look awfully tired and old," she said suddenly before Mary Faith had had time to answer her. "You're a fool to stay at home all the time and slave the way you do. I know Sandy's been sick, and I know you have a baby to look after, but you ought to think of yourself first of all. The more selfish a woman is the more a man thinks of her. You probably don't believe that, but you will before you die."

• • •

THEN she went on talking about herself and Jack.

"I only came back home to see if I can stand living with Jack again. I'm going to try it for a month or so and if I don't get along with him any better than I have in the past, I'm going to divorce him. You think I'm dreadful to say that, don't you, Mary Faith?"

Mary Faith moved uneasily in her chair, not knowing what to say. "I always thought you and Jack got along very well," was what she finally managed to blurt out.

"All of our friends thought that. All but Sandy. He lived in the same house with us and he knew that we didn't get along at all." A little smile slid across Claire's face, as if a pleasant thought had come into her mind.

"Sandy's like me, Mary Faith. He likes plenty of zippo all the time. And Jack's your kind of person. He actually likes to stay at home and read or putter around. If things in this crazy world were arranged the way they ought to be arranged, you'd have married Jack, Mary Faith, and I'd be Sandy's little better half."

She laughed as if she had just cracked a splendid joke, and Mary Faith smiled at her just as if she saw the joke and thought it mildly funny, too. But she didn't think it was funny at all.

"How could she even think such a beastly thing?" she asked herself as Claire went away, calling over her shoulder that they must all spend New Year's eve together, and that she hoped Sandy would soon be better, and that Mary Faith must be sure to tell him that she had come to see him while he slept.

"I thought I heard that Maldon woman in here—that's why I didn't come in," said Mrs. Farrell from the doorway of the dining room as soon as the door had closed upon Claire. "Oh, what a voice she has! And the way she runs on about Kimberley. She's in love with him, mark my words! I've said so before and I say so again."

• • •

MARY FAITH hardly thought of Claire in the next few weeks. Aunt Ella came up from Garrettsville to do her Christmas shopping, and Mary Faith went with her on two snowy afternoons, bringing home packages and an armful of evergreens and holly on each occasion.

Mr. McIntrae had turned over a very important case to Kim—a case that had to do with the breaking of a will. Kim worked and worried over it, and two or three times he telephoned Mary Faith that he wouldn't be home for dinner, and that it she wanted him, he would be at the office.

"Don't call me unless it's necessary," he said. "And if I'm not here it's because I'm either on my way home or having something to eat in a restaurant—alone. Alone, do you understand?"

"Oh, Kim, don't rub it into me that I'm a jealous, suspicious wife. You know I trust you even if I am jealous."

She did. She never called up the office on the nights when he was not at home.

Christmas was a complete success. A regular story-book snowstorm had wrapped Wilton street in the whiteness of a wedding veil. The flat was warm and fragrant with the odor of holly and fir and roast goose. The baby stood on his little feet for the first time to touch the shining blown-glass ornaments on his Christmas tree. Aunt Ella had stayed for the holidays, and Dr. Thatcher came to the family dinner at 4 o'clock.

It was a day or two after Christmas that Kim said to Mary Faith:

"Did Claire say anything to you about a party on New Year's eve? Jack tells me they're planning a party for that night. Would you like to go?"

Mary Faith knew what a New Year's eve party at the Maldon home would be like. The tea wagon would be loaded with glasses and bottles and cracked ice. There would be more cracked ice in the kitchen. The bridge tables would be set up, and there would be frozen fruit salad and toasted cheese and anchovy paste sandwiches. There would be drinking and dancing and a great deal of noise. Kim would disappear into the kitchen to help Claire make punch, and his gray eyes would become glazed and bloodshot as the night wore on.

• • •

"NO, I don't want to go," Mary Faith said. "For one thing, I don't like to leave the baby. We'll be gone most of the night, and your mother sleeps so soundly. Suppose he kicked off his covers and caught cold"——

"Oh, piffle! Mother will take care of him." Kim broke in. "Send my dinner jacket to be pressed, will you?"

Then it turned out that Mother Farrell wouldn't be able to take care of the baby. She told Mary Faith that Dr. Thatcher had invited her to go to the theater with him that night.

"And afterward we're going to the Hofbrau for supper," she said. "I don't know what I'm going to wear. I haven't a thing."

She spent half the day poking among her bandboxes and trunks. At 1 o'clock on the day before New Year's she decided to go downtown and get a new dress with the money that Kim and Aunt Ella had given to her for Christmas. She did not return until 6 o'clock, and she found Mary Faith waiting for her in the sitting room, hatted and cloaked for the street.

"Oh, I'm so glad you're here!" Mary Faith greeted her. "The market closes at half past six, and I want to go down and pick out my chickens for tomorrow's dinner. I'll be right back. Go ahead and get dressed. When Kim comes tell him we aren't going to the party. He'll be glad to hear it, I imagine. He wasn't particularly enthusiastic about going."

(Continued tomorrow.)

(Copyright, 1931.)

WHAT ARE THE INNER TEACHINGS?

SWAMI BHAGWAN BISSESSAR

Who Spent Years With the Masters

Will enlighten you on occult truths given only to their disciples—from mouth to ear—by Krishna, Buddha, Jesus, etc.

Tonight 8:00 P. M.

Missouri Hotel

ADMISSION FREE — SILVER OFFERING

Better Store Help

The art of retailing depends very much upon courteous help trained to serve—who can be called through Post-Dispatch Help Wanted Advertisements. The Post-Dispatch is read by far more persons in St. Louis than any other newspaper. Call MAin 1111—ask for an adtaker.

The "Love Life" of Soviet's Dictator

A Good Husband and Father, the Communist Leader Clings to Oriental Customs, His Silent Young Wife Being Slavishly Obedient—She Speaks Almost No Russian and Knows Nothing of Politics.

—By ESSAD BEY—

Translated from the Prague Tagblatt and Reprinted in the Living Age.

ALTHOUGH Stalin has little time for any private life, he leads one that differs in its peculiar Asiatic way from the lives of the other Communists. In his youth Stalin married a young Georgian girl who died of an infection of the lungs before the revolution. He had one son by her. Later, at the age of 50 and at the peak of power, he married a girl of 15, Nadja Alleluia, a mountaineer's daughter, who, Oriental fashion, is slavishly obedient to him.

Stalin is a good husband but an Oriental. The wives of the leading Communists dwell in the Kremlin, behaving as women usually do when they have suddenly come up in the world. From the Eskimo wife of Ordjonikze to the distinguished English wife of Litvinov, they all devote themselves to gossip, petty intrigue and feminine chatter. Scandal is the order of the day. Since all governmental life is confined to the Kremlin, these women have rich opportunities to give free rein to their feminine natures.

Stalin's wife is the one exception. During the whole history of Soviet rule Stalin's wife has not uttered one single word of gossip, and there has never been a breath of scandal about this "mightiest woman in Russia." Shy and silent, she dwells behind the walls of the Gorki Castle. It is said that every morning when Stalin leaves his house he locks up his wife in good Oriental style and puts the key in his pocket. Though this is only a joke, it accurately reveals the position Stalin occupies in his family.

• • •

THE truth is that little is known about Stalin's wife. She speaks almost no Russian, understands nothing about politics, is very young, and has borne the 50-year-old dictator two children. Stalin is, as I have said, a good father and family man. The wife of a world-renowned Socialist has described some scenes she witnessed during a visit of a few days with the dictator. Stalin, his wife, and the wife of the Socialist were sitting near the cradle containing Stalin's five-months-old baby. Stalin's wife had to go to the kitchen, and asked her husband to look out for the baby while she was away. Stalin, who kept smoking his pipe, nodded his head without saying a word. Hardly had the mother left when the child began to cry. Stalin approached the cradle, played awkwardly with the child, and blew tobacco smoke in his face, apparently to soothe him. But the baby at once protested loudly. Stalin thereupon lifted the child out of the cradle and, as a sign of his paternal affection, put his pipe in the baby's mouth. The child shrieked as if it had been impaled on a skewer, whereupon Stalin grew angry. He dropped the child carelessly back in the cradle, exclaiming, "Just a rascal. Not a Bolshevik at all," Stalin's evening was spoiled. He kept finding fault and complaining until he went to bed.

Yet Stalin can act kindly and takes care to provide his family with things he himself does not need and even despises. His mother, a dressmaker, now lives in a palace in Tiflis surrounded by regal elegance. Her power in Tiflis is unlimited, and even the mighty ruler of that city, Comrade Eliava, bows respectfully and politely when the old Georgian lady enters his office and makes some demand of him. To any of his visitors who do not know the old lady, Eliava whispers anxiously, "That is Stalin's little mother," whereupon all present stiffen with respect. When Stalin's grown son failed to get through the technical school in Moscow and showed no enthusiasm for science, Stalin at once exiled him to a remote part of Georgia, giving him this wise advice, "If you don't want to be an engineer, be a cobbler." But when Stalin's sister married a Czech Communist, he celebrated the event with Asiatic pomp in an affair that combined Tsarist lavishness and barbaric splendor.

• • •

AT home, in the seclusion of his estate, Stalin spends his spare time reading. He reads voraciously and eagerly, trying to acquire the education that he still lacks. He devotes himself exclusively to Marxism, political economy and the like. He has no interest in general literature. He knows but little of any foreign poets and writers, and he admires only one Russian author, the old critic Pisarev, who could not understand why there were people who wrote in such a way that the ends of their lines rhymed and who for that reason refused to take Pushkin seriously. Stalin reads Pisarev often, and the famous quotation that he uses at every opportunity is from Pisarev: "Legends pass away but deeds remain."

If Stalin is not reading and has any free time on his hands, he enjoys listening to a pianola that he keeps in his room. His favorite piece is the Dead March of Chopin. He also enjoys going to the ballet and the opera, especially to Verdi's Aida, and he often acts as a theatrical censor.

Stalin is consumed by an unaccountable desire to study. Somehow he feels that his Caucasian theological education did not equip him for the task of governing a world empire. A few years ago he decided to learn English and studied it for a short time but soon saw the hopelessness of the task and began trying to learn German instead, on account of the prospective world revolution. But Stalin's facility at foreign languages does not seem to be very great, for he has not yet learned to speak Russian properly, although he has governed the country for years.

• • •

STALIN knows his party comrades too well to maintain personal relations with them. He is satisfied with the knowledge that he has them all in the hollow of his hand. The methods he uses to subjugate them are peculiar. A safe in Stalin's house contains a great quantity of carefully arranged papers that Stalin guards as the light of his life. These papers contain complete information about every prominent member of the party and they all come from the secret archives of the Russian Tsarist police. Almost every member of the party made some faux pas in the hopeless pre-revolutionary times. Almost every one of them either had friendly drinks with the police, misused party funds for his own private purposes, or betrayed Lenin, and all this information the Tsarist police kept under lock and key. Now these papers are carefully locked up in Stalin's safe. In the evening he looks through their yellow leaves and revels in the sins of his party comrades. Generally he keeps these shortcomings to himself, but if any comrade becomes dangerous and tries to act independently Stalin summons him, shows him the documents, and says to him, "See here; in the year 1905, in such and such a village, you drank to the health of the chief of police. Watch out. Something unpleasant may happen to you as a result."

Generally one such comradely warning is enough and the rebel becomes obedient again. But if the warning does not take effect, the guilty man is unmasked publicly a few days later, whereupon a party court orders him to be banished and sometimes to be shot. Stalin has carefully destroyed his own police record, as well as all other material relating to himself.

JOSEF V. STALIN.

Tonight on St. Louis Stations

At 5:00.
KSD—Nick Lucas (chain).
KWK—Hits of Bygone Days.
KMOX—Children's program.
WIL—String music.

At 5:15.
KMOX—Dennis King and Orchestra (chain).
WIL—Twilight reveries.
KWK—Children's Club.

At 5:30.
KSD — Instrumental soloists (chain).
WIL—Artist Bureau.
KWK—Phil Cook (chain).
KMOX—Hawaiian melodists.

At 5:45.
WIL—Speaker.
KWK—Studio program.
KMOX—Trio.
KSD—Highlights of the News.

At 6:00.
KSD — Southernaires' quartet (chain).
WIL—Variety tunes.
KWK—Lord Algy and Company.
KMOX—Orchestra.

At 6:15.
KSD—Snoop and Peep (chain).
WIL—Louie's Hungry Five.
KWK—Blue rhythms.
KMOX—Singing Sam.

At 6:30.
KSD—Shilkret's orchestra and Gladys Rice (chain). Tonight's concert will be broadcast from aboard the liner "Majestic," in the New York harbor.

Songs from Pinafore..Gilbert and Sullivan Chorus and Miss Rice.
Forecastle Frolics ..... Orchestra.
Kiss Me Again ..... Herbert Miss Rice and Orchestra.
The Trumpeter ..... Dix Male Chorus and Orchestra.
Sleeping Beauty Waltz .....Tschaikowsky Orchestra.
I Won't Say I Will ..... Goetz Miss Rice and Orchestra.
Bolero ..... Ravel-Shilkret Orchestra.
Songs from The 1931 Scandals— De Sylva, Brown and Henderson Ensemble.

KMOX—Kaltenborn Edits the News (chain).
KWK—Musicale.
WIL—Concert.

At 6:45.
KMOX—Col. Stoopnagle and Bud (chain).
WIL—Mr. Fixit.
KWK—Talk.

At 7:00.
KSD—"Old Counselor" program (chain).

Overture to Die Fledermaus.....Strauss
Slavonic Dance, with Variations from Coppelia
Barcarolle from Tales of Hoffman Offenbach
Spanish Dance .....Moszkowski
Dance of the Jacks .....Foldini-Rapee
March, Our Director.....Bigelow
Melodies from Sunny.....Kern

WIL—Orchestra.
KWK—"The First Nighter" (chain); "White Gardenias."
KMOX—Fast Freight Quartet and organist (chain).

At 7:15.
WIL—Art Gillham.

At 7:30.
WIL—Ray Schmidt.
KWK—Marcella Shields, Walter Scanlon and Billy Murray, comedy trio (chain).
"On the Mississippi," "Down Where the Watermelon Grows," "Indiana," "There Was I, Waiting at the Church," "Little Bit of Heaven," "How Can You Toot a Tooter?" "Argentines, Portuguese and Greeks," "Personality," "I Love You," "Always in the Way," "Every Little Bit Added to What You've Got."
KMOX—Crime Club (chain).
KSD—Olive Palmer, Paul Oliver, quartet and orchestra (chain). Olive Palmer will sing the "Bird Song," from "Pagliacci."

At 7:45.
WIL—Howard Jackson, songs.

At 8:00.
KMOX—Personalities program (chain). Ann Pennington will be featured.
"It's the Girl," orchestra; "Without That Man," Ann Pennington; "This Is the Music," "Life Is Just a Bowl of Cherries," "My Song," orchestra; "That's Love," Ann Pennington; "So Are You," orchestra.
WIL—Orchestra.
KWK—Bailey's Orchestra.

At 8:15.
KMOX—Myles Hasgall, tenor.
KWK—To be announced.

At 8:30.
KSD—Orchestra, soloist and interview by Grantland Rice with "Big Bill" Tilden. Music by an all string orchestra.
WIL—Piano and songs.
KWK—Clara, Lu and Em (chain).
KMOX—Variety program.

At 8:45.
WIL—Howard Jackson.
KWK—Talk. Bailey's orchestra.

At 9:00.
KSD—Nellie Revell (chain).
KMOX — Krassmeyer's Broadcasting Station.
KWK—Amos and Andy (chain).
WIL—Orchestra.

At 9:15.
KSD—The Stebbins Boys (chain)
KMOX—Pryor's Band (chain).

Garde du Corps .....Hall
Toreador .....Bizet
Khaki and Blue .....Brinsmead
Fond Recollections .....Menges
Billboard .....Kohr

KWK—Lowell Thomas (chain).

At 9:30.
KFUO—Devotional period. "Be Watchful," Rev. Henning. Music.
KWK—Berger's Orchestra.
KMOX—Morton Downey and Orchestra (chain).
"Slow but Sure," Morton Downey; "Out of the Night," orchestra; "In a Dream," Morton Downey; "The Hour of Parting," orchestra; "My Melody of Love to You," Morton Downey.

At 9:45.
WIL—Regelio Moreno.
KWK—Bingham and Wells.
KMOX—Phil Korndorfer, contralto.

At 10:00.
KMOX—Don Bestor and Orchestra.
KWK—Dancing Rhythms.
WIL—Al and Tom.
KFUO—Radio Calendar. Music.

At 10:15.
KWK—Sports Review.
WIL—Songs.

At 10:30.
KSD—The Continentals (chain).
KWK—Bailey's Orchestra.
KMOX—Orchestra.
WIL—Wiley's Orchestra.

At 11:00.
KMOX—France Laux.
WIL—Orchestra.
KWK—Merrymakers.

At 11:15.
KMOX—Orchestra.

At 11:30.
KMOX—Jacquinot Jules, organist.
WIL—Art Gilham.

Post-Dispatch Radio Broadcasting Station KSD

550 Kc.

Daily, 8:40, 9:40, 10:40, 11:40 a. m., 12:15 and 12:40 p. m. complete market news service, weather reports and New York Stock quotations direct from the Merchants' Exchange of St. Louis. 12:50 p. m. and 4:40 p. m. news bulletins.

Wednesday, September 9

12:00 M.—Talks.
12:15 P. M.—Melody Three.
1:00 P. M.—Women's Hour.
2:00 P. M. — Katheline Goss, violinist.
2:15 P. M.—Pop Concert.
2:45 P. M.—Talk.
3:00 P. M.—Lady Next Door.
3:30 P. M.—Organ Melodies.
4:00 P. M.—Dinner Music.
4:45 P. M.—To be announced.
5:00 P. M.—Nick Lucas.
5:15 P. M.—To be announced.
5:30 P. M.—To be announced.
5:45 P. M.—Highlights of the Day's News.
5:55 P. M.—Ball Scores.
6:00 P. M.—Southernaires Quartet.
6:15 P. M.—Snoop and Peep.
6:30 P. M.—The Choristers and Orchestra, with Guest Artists.
7:00 P. M.—Old Counselor, with Orchestra.
7:30 P. M.—Olive Palmer and Paul Oliver, with Orchestra.
8:30 P. M.—Grantland Rice and String Orchestra with Guest Speaker.
9:00 P. M.—Personal Notes of People in Broadcasting.
9:15-9:30 P. M.—"The Stebbins Boys."
10:30 P. M.—The Continentals.

Thursday, September 10

7:45 A. M.—Our Daily Food.
8:00 A. M.—Mrs. Blake's Radio Column.
8:15 A. M.—Three Little Maids.
8:30 A. M.—Hits and Bits.
9:00 A. M.—Blue Streaks.
9:15 A. M.—Radio Household Institute.
9:30 A. M.—Dance Orchestra.
10:0 A. M.—Troubadours.
11:00 A. M.—Luncheon Music.
12:00 M.—Talks.
12:15 P. M.—Melody Three.
1:00 P. M.—Women's Hour.
2:00 P. M.—The Magic of Speech.
2:30 P. M.—Dancing Melodies.
2:45 P. M.—The Jungle Man.
3:00 P. M.—Lady Next Door.
3:30 P. M.—What Happened to Jane.
3:45 P M.—Tea Timers.
4:00 P. M.—Dinner Music.
4:30 P. M.—Vaugh De Leath.
4:45 P. M.—To be announced.
5:00 P. M.—Nick Lucas.
5:15 P. M.—Vacation Days.
5:45 P. M.—Highlights of the Day's News.
5:55 P. M.—Ball Scores.

CHAIN PROGRAMS TONIGHT

National Broadcasting Co. Red

6:00—Nick Lucas—KSD, WEAF, WENR.
5:30—Lee Morse—KSD, WEAF, WSB.
5:45—The Goldbergs — WEAF, WSAI, WENR.
6:00—Southernaires Quartet — KSD, WEAF, WGY, WOW, WWJ, WDAF, KOA, WSM, WMC, WSB.
6:15—Snoop and Peep—KSD, WEAF.
6:30—Shilkret's Orchestra and Gladys Rice—KSD, WEAF, WMC, WSAI, WOW, KOA, WGY, WGN, WDAF, WEBC, WWJ, WOC, WHO.
7:00—Orchestra and Soloists — KSD, WEAF, WGY, WSAI, WOC, WHO, WOW, WWJ, WHAS, WMC, WSB, KOA, KSTP, KTW, WSM.
7:30—Olive Palmer — KSD, WEAF, WGY, WSAI, WWJ, WOW, KSTP, WHAS, WSB, WHO, WSM, WDAF, WWJ.
8:30—Grantland Rice and Orchestra — KSD, WEAF, WSAI, WOC, KTW, KSTP, WSM, KTHS, WGY, WDAF, WHAS, WHO, WOW, WMC, WSB.
9:00—Nellie Revell — KSD, WEAF.
9:15—"The Stebbins" Boys — KSD, WEAF, WSAI, WOW, WGY, KOA.
10:00—Mile's Orchestra—WEAF, WWJ, WDAF, WSB, KOA.
10:30—Continentals—KSD, WEAF, WOW, WENR.
11:00—Freeman's Orchestra—WJZ, WSB, KTHS, WOA, WMC.
10:30—Pollacki's orchestra—WJR, KOA, WHAS, WGN, WHAS, WENR.

Columbia Broadcasting System

5:00—Kate Smith's Music—WABC, KOIL.
5:15—Dennis King and Orchestra — KMOX, WABC.
5:30—Milby and Lyle — WABC, KMBC, KOIL.
5:45—Orchestra and Soloist — WABC, KOIL.
6:00—Cryer's Band — WABC, WMAQ, KOIL, KMBC, WCCO.
6:15—Swapin's Orchestra — KMOX, WABC, KMBC, WCCO.
6:30—"Your Child," Angela Patri — KMOX, WABC, WMAQ, WOWO.
6:45—Gloom Chasers — KMOX, WABC, WBBM, WOWO.
7:00—Sweet Pretzel — KMOX, WABC, WOWO, WBBM, KOIL, KMBC, WCCO.
7:30—Crime Club—KMOX, WABC, KOIL, WMAQ, KMBC, WCCO.
8:00—Personalities Concert — KMOX, WABC, WMAQ, WCCO, KMBC, KOIL.
8:15—Hernandez Orchestra — WABC, KMBC, KOIL.
8:30—Lone Pictures—WABC.
9:00—Carpenter's Orchestra—WABC.
9:15—Cryer's Band — KMOX, WABC, WOWO, KMBC, KOIL.
9:30—Morton Downey and Orchestra — KMOX, WABC, WCCO, KMBC, KOIL.
9:45—Osborne's Orchestra — WABC, KMBC.
10:00—Don Bestor and Orchestra—KMOX, WABC, WCCO, KOIL.
11:00—Ann Leaf, Organist—WABC.

Marriage Licenses Births Recorded Burial Permits

MARRIAGE LICENSES.

Floyd Jordan.....2806 Dickson
Beatrice Jackson .....2902 Dickson
Roy Pratt .....2128 S. Broadway
Anna Slipis.....821 Hickory
Ralph A. Burns.....329 N. Boyle
Mrs. Emma Slaten.....3958 N. 21st
Henry Boesing .....3734 Westminster
Marjorie Alamano.....3734 Westminster
William T. Cobb.....Essex, Mo
Ines E. Briscoe.....Lebanon, Ill
Charles Adron Pullington.1526 Mississippi
Mrs. Hattie Newton.....1039 Marion
Raymond Stanley .....2112 Franklin
Katherine Barnes .....3417 La Salle
Louis de Luca .....5274 Beacon
Rosina Vennari .....4640 Cote Brilliante
Joe Bova .....1010 N. 14th
Emma Jean Declue.....1010 N. 14th
George J. Boylan.....2531W Hebert
Kathryn A. Roach .....3617 N. Grand
Robert L. Wright.....Paris, Tenn
Gladys Hendricks .....St. Louis
Donald F. Mapes .....4047 Laclede
Mildred E. Sappington...4407 Forest Park
John Owen McDonald.....4237A Lawn
Alice Smith .....3217A Cherokee
Homer C. Winters .....2022 Park
Mrs. Carrie E. Stewart...1713A Michigan
J. Norbert Koch.....3842A Botanical
Josephine Tatten .....5662A St. Louis
William Henry Halwe.....6170 Pershing
Minnie Jane Turnbough.....4029 Lindell
John E. Meagher .....4104 Warne
Frances M. Welk .....4704 Penrose
Theodore A. Fawein.....3150 Osceola
Margaret Franke.....4423 Virginia
Henry Webb .....150 St. George
Mrs. Mary Pinson.....De Soto, Mo
George A. Griffin .....5611 Maple
Mary E. Harris .....3600 Cabanne
Ray Preston .....Baldwin, Ill
Anna Cuthbertson .....Sparta, Ill
Joe King.....3330 Morgan
L. Bertina McDaniel.....3330 Morgan
Elmer B. Foerst.....2647 Caroline
Mary Magdalen Klein.....5459 Thrush
Clarence W. Alsdorf.....4516 Adelaide
Helen E. Graubner.....4740 Thrush
Peter C. Marty.....St. Louis County
Mildred M. Jennemann...St. Louis County
Carl J. Schlichtig.....300 East Marceau
Elizabeth L. Hays.....3418 Minnesota
David Milton Van Fossan.....4964 Leahy
Edna Weston.....4963 Leahy
Ray Roehrig .....Overland
Emma Mathilda Mosley...1319 Hamilton
Leroy W. Cooper.....4606 Vernon
Gertie Johnson.....4606 Vernon
Leonard H. Schock .....2124 Adelaide
Evelyn Marie Emendorf—
5044 N. Kingshighway
James J. Scannell Jr.....3802 Juniata
Pauline Rowell.....University City
John C. Hiobe.....Crosstown, Mo.
Mrs. Rose Haarer.....3713 N. Florissant
Alex Robinson .....1741 Division
Mae Dora Fleming...1031 N. Leffingwell
Francis Mitcham...4279 W. Cote Brilliante
Sarah Green.....4408 Cote Brilliante
Thomas F. McElroy.....2530 N. Grand
Mary E. Kavanaugh.....4134 Gano
Robert W. Cantrall.....Springfield, Ill.
Marjorie A. McCoy.....Springfield, Ill.
John D. Slattery .....4204A Maryland
Mary E. Medlin.....Anna, Ill.

BIRTHS RECORDED.

BOYS.

S. and L. Bell, 3146 Clifton.
A. and E. Butler, 4124 Cook.
G. and M. Laster, 4382 St. Louis.
R. and M. Bumbera, 2800A Glasgow.
G. and I. Davis, 3762A Cook.
A. and J. Weiss, 4931 Winona.
H. and H. Blatt, 2843 Cherokee.
R. and H. Scruggs, 4402 McPherson.
M. and C. Cuttler, 5347A Wabada.
L. and L. Bodenstedt, 5349A Fatton.
A. and J. Bilbreister, 4516 Labadie.
J. and J. Laurent, 6025 Onida.
W. and H. Minnigerode, 1430 N. 20th.
R. and M. Schiller, 2116 Howard.
F. and E. Jones, Maplewood.
J. and M. Pellegrini, 4900 Beacon.
F. and V. Kruse, 4341A City.
F. and E. Duspner, 5539 Vivian.
J. and G. Crowe, 3721 Devonshire.
J. and A. Weber, 3231 Gustine.
B. and M. Derhues, Glendale.
D. and I. Jones, Robertson, Mo.
B. and E. Hackman, 601 Westgate.
W. and C. Brannell, 7644 Roeschke.
F. and G. Ryan, 4326 Manchester.
J. and R. Ewing, 4178 Blaine.
J. and M. Oehmke, 3870A Fairview.
F. and H. White, Clayton.
A. and H. Park, Congress Hotel.
A. and A. Wilks, 6309 Marmaduke.
W. and L. Bledsoe, 4173A Russell.
M. and A. Peterson, 1010 High Point pl.
A. and A. Griesman, 2202 E. Cottage.
J. and N. Baer, 5022 Pernod.
C. and M. Gray, 4507 Laclede.
R. and M. Duke, 5455 Delmar.
G. and M. Kotron, 4122 Natural Bridge.
J. and H. Gaal, 4439 Arco.
M. and J. Jones, 4305 Cote Brilliante.
M. and L. Pisoni, 4974A Fyler.
G. and J. Rutledge, Clayton.
D. and H. Conant, 5034A Delmar.
D. and N. McGrath, 6444 Wells.
J. and P. Mahen, 6414 Bolsom.
L. and M. Duncan, 4403 Arco.

GIRLS.

J. and L. Gaswar, 9403 Riverview dr.
R. and E. Jones, 2009A Kosciusko.
H. and C. Kaiser, 4132 Easton.
R. and W. Gates, 3135 Morgan.
D. and A. Green, 3840A West Bells.
J. and J. Campbell, 2934 Chouteau.
C. and J. Barrett, 3806 Finney.
C. and L. Garrett, 4526 Garfield.
O. and M. Hayes, 2029 Thomas.
W. and H. Scruggs, 3402 McPherson.
M. and J. Berry, Kirkwood, Mo.
R. and M. Feldsworth, 2310 Howard.
H. and C. Ellington, 5118 McKissock.
A. and A. Sutter, 5342 Church rd.
J. and L. Roller, 4060 Evans.
J. and K. Wallach, Valley Park.
J. and K. Haas, Brentwood.
E. and M. Berthold, Webster Groves.
J. and E. Harden, 6522 Julian.
G. and C. Peters, 4471 Gibson.
J. and M. Musser, University City.
K. and M. Yanke, East St. Louis.
J. and J. Manier, 7311 Reilly; twins.
A. and G. Carr, 101 Arundel; twins.
A. and A. Simmons, 3413 Hickory.
J. and R. McCleave, 2416 Washington.
W. and R. Carter, 3458 Williams pl.
T. and D. Roesch, 5053 Cornelia.
J. and L. Tapella, 5237 Pattison.
R. and J. Griffith, 3235 N. 20th.
E. and C. McNall, 5446 Wanda.
H. and I. Mohler, 5641 Lindenwood.
J. and J. Roech III, Grant's Farm, Co.
J. and D. Hoffner, 5376 College.
E. and M. Burbach, 4462A Gibson.
J. and Irene, 7539 Lindenwoh dr.
H. and V. Diekroeger, Wentzville, Mo.
H. and A. Wieland, 2411 S. Broadway.
J. and J. Reichard, 2434 McNair.
J. and R. Simon, 2356 N. Union.
J. and Boyle, 1441 Laurel.
E. and W. Hirsring, Sikeston, Mo.
R. and E. Collins, 5739 Richland.
W. and V. Loobry, 5206 S. 38th.

At St. Mary's Hospital.

J. E. and L. E. Kiesling, Fenton.
J. and M. Saputo, 4706 Spaulding.
C. and E. Pfister, 20112 North Kingshighway.
M. J. and M. V. Elsner, 7454 Flora, Maplewood.
J. J. and M. F. Mulfert, 1747A Missouri app.
H. O. and D. M. Paul, 4570A Oakland.
H. S. and M. Mayer, 5449 Robert.
M. N. and M. Whitehead, 3117A Geyer.
E. C. and R. Funsch, 1149 Center.

GIRLS.

G. L. and M. C. Cody, 6453 Lloyd.
W. J. and M. E. Grady, 4067 Botanical.
A. and E. H. Atchisson, 4158 Cleveland.
W. M. and O. M. Hurt, 6341 Manchester.
F. J. and J. J. James, 4407 Pershing.

Burial Permits.

Mattie B. Weaver, 48, South Kirkwood.
Ann Walsh, 60, 3137 Clay.
Marcus Kury, 67, 4064 Lotus.
Fred R. Thielker, 72, 6020 Michigan.
Lillie Cass, 42, 2127 Ann.
Emil L. Probst, 27, 2615 Potomac.
Nora Addison, 30, 1911 N. 12th.
Lilian Lanberg, 50, 4205 St. Louis.
Sam Decos, 62, 919 N. 13th.
Rosalie Sperandeo, 63, 1947A O'Fallon.
Fred Ketzler, 53, 4659 Palm.
Mish Herrington, 57, 2010 Geyer.
Minnie Ennis, 51, 3825 Kennerly.
William La Valley, 48, 2614 Dayton.
I. Rose Haley, 46, 3131 Eads.
Malcolm Dabbs, 57, 4467 Lee.
Evelyn Brisbian, 55, 1522 N. Prairie.
Gus U. Kiemme, 40, 4878 Anderson.
Anna Scher, 70, 2543 W. Sullivan.
Raymond Brandt, 5, 1817A Menard.
Anna Slawaks, 78, 1604A N. 17th.
Robert J. Fitzgerald, 70, 3918 Fair.
Charles Doll, 69, 5800 Arsenal.
Marie Huagen, 18 days, 3413A Utah.
Katherine Kumat, 85, 4911A Parkview.
Dorjee Moore, 9 months, 2603 Franklin.
Andrew Kanlo, 51, 4680 Allemania.
Robert J. Madden, 50, 3320A Park.
Howard R. Brinton, 58, 5608 Pershing.
Arthur Nowell, 45, 3133A Franklin.
Marie Schaift, 85, 1114 S. 10th.
Dorothy Eberhardt, 20, 6316 S. Main.
Joseph Loone, 56, 4138 Delmar.
Joseph L. Schmitt, 51, 2708 Blair.
Robert J. Ward, 1 month, 3113 Blair.
John Seller, 62, 2610 N. Sarah.
Matsy Slayton, 35, 3115 Branner.
Cecil E. Leftwich, 50, Sedalia, Mo.
Joseph Williams, 53, 3905 West Bells.
John J. Walsh, 51, 3023 Easton.
Carrie Rieboldt, 58, 4106 Westminster.
Bernard Berndsen, 1, Fort Cobb, Ok.
Albert B. Morrison, 80, St. Louis County.
Mary J. Rook, 2 months, 4128 De Tonty.
Dorothy Hammond, 2 months, 1501 Bates.
Helen O'Haren, 21, 5464 N. Kingshighway.
Jeanette Gaynor, 3 weeks, 5373 Green.
Henry Suhl, 72, 2716 S. 7th.

HEALTH

Brief articles prepared by experts. Edited by Dr. Iago Galdston, for the New York Academy of Medicine.

Foreign Bodies

THE wrong things are sometimes liable to go the wrong way and thus get into the air and food passages.

In a study made by Dr. Chevalier Jackson of 1800 cases of foreign bodies lodged in the food and air passages, it was found that carelessness was the chief responsible factor, carelessness in cooking, eating, playing, nursing and in putting inedible substances in the mouth.

Dr. Thomas McCrae cites a number of cases to illustrate how carelessness may be responsible for such accidents.

A mother, for example, was holding her child three months of age in her lap when a small open safety pin insecurely fastened in the mother's dress fell into the infant's mouth and passed into the larynx. The pin was removed 36 hours later, the child being none the worse.

Another case cited is that of a man, who standing on a ladder and holding a staple an inch long in his mouth was asked a question. In answering it the staple disappeared.

If one put into one's mouth nothing but food, foreign body accidents would be rare.

The habit of holding pins, tacks and other small objects in the mouth is to be condemned.

Children should be warned against this habit. No small objects such as safety pins, buttons and coins should be left where baby might reach for them.

Dr. Jackson recommends that no child under three years of age should be allowed to eat nuts unless ground finely as in peanut butter.

If a child or grown-up person has chanced to swallow or to "breathe in" a foreign object, one should not try to remove the object with one's fingers.

Most such attempts only force the object downward. If left alone, the foreign body may be coughed up.

Unless removed, foreign bodies which are lodged in the windpipe, bronchi or esophagus will usually prove fatal.

Don't forget the popcorn popper and popcorn when you go camping.

If you ask me, I'll give an OPINION

by Martha Carr

Letters addressed to Martha Carr, care of the Post-Dispatch, will be answered in this column. Those of interest will be given space, but only initials will be published. Those who wish their names withheld should close their letters with a request to that effect and should enclose envelopes addressed and stamped for reply.

DEAR MRS. CARR: For the last year and a half I have been going with a girl who is very nice, sincere and understanding. Now her mother doesn't want me to go out with her any more. This, the girl says, is because I get jealous when she goes with other fellows. Now Mrs. Carr, I really expect her to go with others and I want her to. I admit it makes me jealous, but is that so unusual? I don't think I make a fool of myself about it.

She wants to continue going with me, but it will be against her mother's wishes and without her knowledge. Should I go out with her in this manner? We have always gone to each other with our troubles and I hate to give up seeing her when she doesn't wish it. Shall I wait and see if her mother will change her mind about our friendship? Might I try to see her mother.

I am 19 years old and the girl is 17. HOP

HEALTH

Brief articles prepared by experts. Edited by Dr. Iago Galdston, for the New York Academy of Medicine.

Foreign Bodies

THE wrong things are sometimes liable to go the wrong way and thus get into the air and food passages.

In a study made by Dr. Chevalier Jackson of 1800 cases of foreign bodies lodged in the food and air passages, it was found that carelessness was the chief responsible factor, carelessness in cooking, eating, playing, nursing and in putting inedible substances in the mouth.

Dr. Thomas McCrae cites a number of cases to illustrate how carelessness may be responsible for such accidents.

A mother, for example, was holding her child three months of age in her lap when a small open safety pin insecurely fastened in the mother's dress fell into the infant's mouth and passed into the larynx.

The pin was removed 36 hours later, the child being none the worse.

Another case cited is that of a man, who standing on a ladder and holding a staple an inch long in his mouth was asked a question. In answering it the staple disappeared.

If one put into one's mouth nothing but food, foreign body accidents would be rare.

The habit of holding pins, tacks and other small objects in the mouth is to be condemned.

Children should be warned against this habit. No small objects such as safety pins, buttons and coins should be left where baby might reach for them.

Dr. Jackson recommends that no child under three years of age should be allowed to eat nuts unless ground finely as in peanut butter.

If a child or grown-up person has chanced to swallow or to "breathe in" a foreign object, one should not try to remove the object with one's fingers.

Most such attempts only force the object downward. If left alone, the foreign body may be coughed up.

Unless removed, foreign bodies which are lodged in the windpipe, bronchi or esophagus will usually prove fatal.

Don't forget the popcorn popper and popcorn when you go camping.

A. and A. Griesman, 2202 E. Cottage.
J. and N. Baer, 5022 Pernod.
C. and M. Gray, 4507 Laclede.
R. and M. Duke, 5455 Delmar.
G. and M. Kotron, 4122 Natural Bridge.
J. and H. Gaal, 4439 Arco.
M. and J. Jones, 4305 Cote Brilliante.
M. and L. Pisoni, 4974A Fyler.
G. and J. Rutleige, Clayton.
D. and H. Conant, 5034A Delmar.
D. and N. McGrath, 6444 Wells.
J. and F. Mahen, 6414 Bolsom.
L. and M. Duncan, 4406 Arco.

GIRLS.

J. and L. Gasway, 9403 Riverview dr.
C. and E. Jones, 2009A Kosciusko.
H. and G. Casey, 4346 Easton.
E. and W. Gates, 3133 Morgan.
D. and A. Green, 3940A West Belle.
J. and H. Campbell, 2933 Chouteau.
J. and E. Barrett, 3808 Finney.
L. and L. Garrett, 4526 Garfield.
G. and M. Hayes, 2939 Thomas.
W. and H. Scruggs, 1402 McPherson.
R. and M. Feldewerth, 2310 Howard.
H. and C. Ellington, 5118 McKissock.
A. and A. Sutter, 5342 Church rd.
J. and L. Roller, 4000 Evans.
J. and C. Wallach, Valley Park.
E. and E. Haas, Brentwood.
E. and M. Berthold, Webster Groves.
P. and M. Hayden, 6522 Julian.
G. and C. Peners, 4471 Gibson.
J. and M. Musser, University City.
K. and M. Hanks, East St. Louis.
J. and E. Manier, 7511 Reilly; twins.
A. and G. Carr, 101 Arundel; twins.
A. and A. Simmons, 2413 Hickory.
J. and H. McCleave, 7416 Washington.
J. and R. Carter, 3458 Williams pl.
W. and D. Flocser, 5053 Coronado.
J. and L. Tanella, 5237 Pattison.
T. and L. Griffith, 3235 N. 20th.
R. and L. McNall, 6446 Wanda.
H. and J. Mohler, 5041 Lindenwood.
A. and C. Busch III, Grant's Farm, County.
J. and D. Hoffner, 8378 College.
E. and M. Burbach, 4462A Gibson.
H. and M. Wynne, 7559 Lindbergh dr.
H. and V. Diekroeger, Wentzville, Mo.
R. and A. Wieland, 2411 S. Broadway.
F. and M. Reichart, 2434 McNair.
J. and B. Simon, 2808 N. Union.
J. and R. Boyle, 1441 Laurel.
R. and W. Higgins, Sikeston, Mo.
R. and E. Colline, 5738 Hightland.
W. and V. Looby, 5206 S. 38th.

At St. Mary's Hospital.

BOYS.

J. E. and L. E. Rieling, Fenton.
J. and M. Saputo, 4706 Spaulding.
C. and E. Pfiefer, 2612 North Kingshighway.
M. L. and M. V. Elsner, 7454 Flora, Maplewood.
J. J. and M. F. Mulfert, 1747A Mississippi.
H. O. and D. M. Paul, 4570A Oakland.
H. B. and M. L. Mayer, 5449 Robert.
M. N. and M. Whitehead, 3117A Geyer.
E. C. and R. Funsch, 5149 Center.

GIRLS.

G. L. and M. C. Cody, 6453 Lloyd.
W. J. and M. E Gradr, 4067 Botanical.
W. A. and E. H. Atchisson, 4155 Concordia.
W. M. and O. M. Hurt, 6841 Manchester.
F. J. and J. J. James, 4407 Pershing.

Burial Permits.

Mattie B. Weaver, 48, South Kirkwood.
Ann Walsh, 60, 3137 Clay.
Marcus Kurz, 67, 4064 Lotus.
Fred E. Thielker, 72, 6020 Michigan.
Lillie Cass, 42, 3127 Ann.
Emil L. Probst, 27, 2615 Potomac.
Nova Addison, 30, 1611 N. 12th.
Lilian Lanberg, 50, 4203 St. Louis.
Sam Decos, 62, 919 N. 13th.
Rosalie Sperandeo, 63, 1947A O'Fallon.
Fred Kettler, 53, 4658 Palm.
Miah Herrington, 57, 2010 Osage.
Minnie Ennis, 51, 3828 Kennerly.
William La Valley, 48, 2614 Dayton.
I. Rose Ealey, 46, 3131 Eads.
Malcolm Dabbs, 57, 4402 Lee.
Evelyn Steinmin, 55, 1522 N. Prairie.
Gus U. Klemme, 40, 4878 Anderson.
Anna Scher, 70, 2543 W. Sullivan.
Raymond Brandt, 1, 1817A Menard.
Anna Siswaka, 78, 1604A N. 17th.
Robert J. Fitzgerald, 70, 3919 Flad.
Charles Doll, 69, 5800 Arsenal.
Marie Hungen, 16 days, 3413A Utah.
Katherine Rumat, 85, 4911A Parkview.
Dorice Moore, 9 months, 2903 Franklin.
Andrew Kanlo, 51, 4080 Allemania.
Robert J. Madden, 50, 3320A Park.
Howard R. Brinton, 58, 5608 Pershing.
Arthur Nowell, 55, 3133A Franklin.
Marie Schafft, 85, 1114 S. 10th.
Dorothy Eberhardt, 20, 4316 S. Main.
Joseph Loone, 56, 4138 Delmar.
Joseph L. Schmitt, 51, 2708 Blair.
Robert J. Ward, 1 month, 3113 Blair.
John Seiler, 62, 2610 N. Sarah.
Matsy Slayton, 35, 3115 Brantner.
Cecil E. Leftwich, 30, Sedalia, Mo.
Joseph Williams, 53, 3908 West Belle.
John J. Weih, 51, 3023 Easton.
Carrie Ruebling, 58, 4109 Westminster.
Bernard Bernsen, 1, Fort Cobb, Ok.
Albert B. Morrison, 60, St. Louis County.
Mary J. Rook, 2 months, 4129 De Tonty.
Dorothy Hammond, 2 months, 1001 Blair.
Helen O'Harem, 21, 5464 N. Kingshighway.
Jeanette Gaynor, 5 weeks, 5573 Greer.
Henry Suhl, 72, 2716 S. 7th.

Sleeves Are Charming

Sleeve details on the new dresses are most charming. There are Bishop sleeves, leg o'mutton sleeves, and cape sleeves. There are sleeves with puffs below the elbow and tight fur cuffs. There are sleeves with a shirred fullness at the elbow and an epaulet effect; and there are sleeves, half fur and half cloth.

If you ask my OPINION

By Martha Carr

Letters intended for this column must be addressed to Martha Carr at the St. Louis Post-Dispatch. Mrs. Carr will answer all questions of general interest but, of course, cannot give advice on matters of a purely legal or medical nature. Those who do not care to have their letters published may enclose an addressed and stamped envelope for a personal reply.

DEAR MRS. CARR: For the last year and a half I have been going with a girl who is very nice, sincere and understanding. Now her mother doesn't want me to go out with her any more. This, the girl says, is because I get jealous when she goes with other fellows. Now Mrs. Carr, I really expect her to go with others and I want her to. I admit it makes me jealous, but is that so unusual? I don't think I make a fool of myself about it.

She wants to continue going with me, but it will be against her mother's wishes and without her knowledge. Should I go out with her in this manner? We have always gone to each other with our troubles and I hate to give up seeing her when she doesn't wish it. Shall I wait and see if her mother will change her mind about our friendship? Might I try to see her mother.

I am 19 years old and the girl is 17. HOPEFUL.

I can very well understand that Virginia's mother thinks she is too young to become pledged to anyone just now. But I think, if you are the straightforward, nicely bred young man your letter indicates, she will be reasonable about your friendship. I believe you have the manliness to go with Virginia to see her mother (I don't mean to make a pointed issue of the matter) but simply drop by when you have walked home with Virginia sometime and talk to her. Admit, as you have to me, that you are jealous, but say that you hope you have sense enough to control that. Just say you hope she will not deprive you of the girl's friendship and that on account of your youth you realize that you must not go out too often. I believe you can make friends with the mother and have an opportunity to show her the metal you are made of. I wish there were more boys of your dignity and fairness.

• • •

DEAR MRS. CARR: I should like to ask you about a little matter of etiquette in a rather delicate situation.

Several weeks ago I made the acquaintance of a boy at a dance given at the home of my chum, since then he has called me several times and asked for dates. But because of other engagements I was forced to decline. It has been a month now since he called and I have learned in a roundabout way that he thinks I am trying to snub him. Now, Martha Carr, I don't want him to feel that way about me. What shall I do? MARY.

If you are having a few in for tea, for supper, for a picnic or otherwise getting up any sort of party or outing, include him. That would be perfectly good form and in better taste than to call him up and ask him singly.

• • •

DEAR MRS. CARR: I am 19 years old and have been going with a boy the same age for over a year. I am his first girl and he says he will never love another. But with all that I am not satisfied. Father refuses to let me go out with any one else. So you see I have no chance to know whether I love this boy more than any one else or not. I promised to marry him in two years. But, Mrs. Carr, I want a chance to meet others and to be popular like other girls. I don't want to hurt him, though. Shall I sneak out with others or just keep on waiting? NOT WORTH HIS LOVE.

I do not think you need consider yourself unworthy just because you want a chance to make up your own mind. All independent natures want that. But doesn't he ever take you out where you associate with other young people? You certainly meet other boys in that way, even if you are not allowed to accompany them to places of amusement. Show them the courtesy of asking them to your house, maybe your father will not object to seeing them there. Sneaking out has a good many drawbacks. It would be taking a great chance of losing some one who is, probably, a fine chap.

• • •

DEAR MRS. CARR: I am a young man 22 years old. My parents are in a secure financial position and, that being the case, I have never had any hardships. After my schooling I accepted a position in Kansas City and became dissatisfied and came back to St. Louis and immediately found work here. I met a lot of people and fell in love with a fine girl.

With the desire to wed her, I invested what money I had in the company where I worked. With the crash I lost all I had and my parents refused to send me more. I have also lost my friends, whom I entertained highly while I had money, sometimes spending $50 a night for a party of four. Now they say I was too conceited and "stuck up."

I find it impossible now to get work. My father is forever writing and asking me to come home and he will establish me in business there. But I am too much handicapped about pleasure there. Would you advise me to return?

I make new acquaintances easily, but am self-conscious. When I go to places now, the girl who was supposed to love me makes a point of being with other fellows. I can't entertain her now as I did, but still love her and can't decide whether she wants to make me jealous or forget. RED.

Evidently you made some friends of the wrong kind. That is likely to happen when you take on the habit of "splurging." Those who have the good taste not to care for that, will not be attracted by it, and those who have not, will stay with you until you can't splurge more (though they often have a contempt for you) and then they blow away, like fair weather.

The girl may be a little disgusted with your type or she may also be just a fair weather friend. If you do not care to remain at home, I think it would at least be a good idea to go home and get yourself settled down so that you can make a decision or two. Your father's good sense will probably help you in that.

• • •

DEAR MRS. CARR: I should like to get hold of Freud's "Interpretation of Dreams." Can you tell me where?

I have a man friend whom I like very much, but I hate promiscuous caresses and he doesn't seem to understand. ADRIENNE.

I presume, of course, you have asked at the libraries. The next thing, and only thing, to do is ask at the book stores and book departments. If they haven't it they will probably order it for you.

To the second question, I would say—act as if you mean it!

• • •

MY DEAR MRS. CARR: I am a 15-year-old girl. My parents are very strict and allow me no pleasures. They do not like my friends to come over, and when they do come they are treated so impolitely that they do not come back. I do not want wild pleasures, but I think I should have some fun. PANSY.

Your letter and "Rosie's" and "Puzzled Madline's" are all from 15-year-old girls, who want more freedom, but who are not yet old enough to judge just how far it would be safe for them to be free. Until you know more of life and have done all the necessary work both for physical and mental development at that age, it would be far better for you to defer to your parents' better judgment. To be sullen and resentful and foolish over pleasures is to be very ungrateful. You can afford to defer most of these pleasures until you grow up to them.

Fall Coat Dresses Are Somber in Hue

Coat dresses in somber hues are smart for early fall wear. Most of them are designed with a surplice front and are belted snugly about the figure. One of the smartest designs is of prune-colored taffeta, finished with a ruched roll collar and a matching patent leather belt.

Bobby Thatcher—By George Storm

Any Port in a Storm (Copyright, 1931.)

Ned Brant at Carter—By Bob Zuppke

A Story of College Athletics (Copyright, 1931.)

New Sashes Held With Wide Slide

SOME of the most worldly-wise evening gowns this season are also the most naive. It may be a long, full skirt, a demure neckline or a little girl's party sash that provides this paradox. Of soft, adaptable silk or metal brocade the new sashes are deftly tied to make both waist and hips look narrow and curved. Often they are held down with a wide jeweled slide.

Leopard Jackets

Leopard jackets—another style influence of the Colonial Exposition—promise to be one of the smartest wraps for fall wear. Most of them are no longer than waist length and fit snugly to the figure. They are worn with bright-colored skirts.

DAILY STORY FOR CHILDREN

By Mary Graham Bonner

Riding Above

THE sand was flying everywhere, and how high the sand could leap. It was wonderful to see it, but now the sand was coming into their plane and John and Peggy felt that they were going to be covered with sand and that the pilot would not be able to see through the storm.

But in a few minutes the pilot had guided his plane higher than he had been flying, and they were free of the sand.

They looked out of the windows of the plane and saw it whirling and swirling below them.

And they flew and they flew and they flew, and wherever they flew the sandstorm raged beneath them. And yet they could look at it without being in it.

"In the very olden times," said the Little Black Clock, "we could not have escaped a sandstorm like this! We would have been caught in it, but now we can ride above it."

They could see camels lying down as the sand flew all about them, but the camels did not look like large animals from where they were, but like tiny little insects!

Sometimes they were completely lost from view, and the children knew that the sand was covering them—if only for a few moments.

"Don't they mind it?" Peggy shouted.

"No," said the Little Black Clock, "they can close their eyes so that the sand is kept out. But it certainly used to be hard for people caught in such a storm."

It was certainly a marvelous sight. As they looked out of the windows of their plane it seemed as though mountains of sand were being built before their very eyes, and what queer shapes and objects were made as the blowing sand piled up in some places.

Be alert: Read today's Want Ad offers and see what is on the market.

PHOTOPLAY THEATERS PHOTOPLAY THEATERS

CASTLE BALLROOM | GALA Opening
Thursday Night, Sept. 10
Dewey Jackson's MUSICAL AMBASSADORS Olive at 29th St.

PHOTOPLAY THEATERS PHOTOPLAY THEATERS

FRIDAY!
See this Amazing New Star Rise to Stardom Before Your Eyes.
AT LAST—THE NEW LON CHANEY
IRVING PICHEL The Prosecuting Attorney of "An American Tragedy" in "MURDER BY THE CLOCK"
You'll Gasp at His Amazing Performance . . . So Amazing He Won Lon Chaney's Role as the Cripple in the New Version of "Miracle Man!"
2d Romantic Triumph! "HIGH STAKES" Adventure Hit With LOWELL SHERMAN MAE MURRAY
MISSOURI

PHOTOPLAY THEATERS

TILL 2 25c | TILL 6 35c | NIGHTS 50c
ST. LOUIS
Last 2 Days—One of Season's Biggest Shows!
WATERLOO BRIDGE With MAE CLARK—KENT DOUGLAS
RKO VAUDEVILLE "ARMIDA"
FRANK LIBUSE
FREDA AND PALACE PORCELAIN ROMANCE FIVE ELGINS
FRIDAY BIG ALL STAR BILL!
BERNICE CLAIRE IN PERSON
AMERICA'S HOTTEST BAND MAX FISHER and his California Play-Boys.

FOX 25c Till 2 | 35c 2 to 6 | 50c Nights
LAST TWO DAYS
JANET GAYNOR CHARLES FARRELL
In the Fox Movietone Romance "MERELY MARY ANN"
— ON THE STAGE —
AL LYONS AND HIS ENTERTAINERS
"SKETCHES" IDEA With ALLAN & CANFIELD FRANKLYN D'ARMORE

TODAY'S PHOTO PLAY INDEX

ARCADE, Sarah & West Pine	"DADDY LONG LEGS" with Janet Gaynor. Comedy and Cartoon.	MELBA, Grand & Miami	Gary Cooper in "I Take This Woman"
ASHLAND REX, 5520 Newstead	Wm. Haines in "Just a Gigolo." "Tarnished Lady" with Tallulah Bankhead.	Virginia, 5117 Virginia	
BADEN, 8201 N. Bdwy.	Wm. Haines in "Just a Gigolo." Gary Cooper in "I Take This Woman."	Michigan, 7224 Michigan	Richard Dix and Jackie Cooper in "Young Donovan's Kid."
Bremen, 20th & Bremen	BARBARA STANWYCK in "THE MIRACLE WOMAN."	MONTGOMERY, 13th & Montgomery	"The Front Page" All-Star Cast
Cinderella, Cherokee & Iowa	Edna May Oliver and Louise Fazenda in "Forbidden Adventure."	NEW SHENANDOAH, 2227 S. Bdwy.	"GOOD BAD GIRL" with Mae Clark & James Hall. Short subjects.
EXCELLO, 2504 Salisbury	Mitzi Green. "Forbidden Adventure." B. Compson in "Virtuous Husbands."	NEW WHITE WAY, 6th & Hickory	"Always Good-bye" with Elissa Landi and Lewis Stone. Also "RANGO."
FAIRY AIRDOME, 5640 Easton	Fenny Nite. Loretta Young in "Three Girls Lost." and "Up Pops the Devil."	O'Fallon, W. Florissant at Alice	Barbara Stanwyck in "The Miracle Woman." Dorothy Mackaill, 'Party Husband.'
King Bee, 1710 N. Jefferson	BERT WHEELER and ROBT. WOOLSEY in "CRACKED NUTS."	OZARK, Webster Groves	Robt. Montgomery and Charlotte Greenwood in "The Man in Possession."
Kirkwood Airdome, Kirkwood, Mo.	NORMA SHEARER in "A FREE SOUL." Comedy and Cartoon.	PALM, 3010 N. Union	Lew Ayres in "Up for Murder." Jeanette MacDonald in "Annabelle's Affairs."
LEE, 4366 Lee	Lowell Sherman and Irene Dunn. "Bachelor Apartments." Paramount's Thriller, "Range."	Pauline Airdome, 5000 Claxton	'Front Page' with Adolphe Menjou. Mary Brian and Slim Summerville.
LEMAY, 318 Lemay Ferry Road	"The Lawyer's Secret" with Clive Brook and Charles Rogers. Also short subjects.	Queens Airdome, 4700 Maffitt	Dorothy Mackaill in "Party Husband." Also "Black Camel" with Warner Oland.
Macklind, 5415 Arsenal	Norma Shearer in "FREE SOUL." Double Comedy. Summer Prices, 15c & 10c.	Red Wing, 4557 Virginia	Norman Foster, "Up Pops the Devil." Lila Lee in "Woman Hungry." Cool.
Marquette, 1806 Franklin	"The Night Angel" with Nancy Carroll. "Just a Gigolo" with Wm. Haines.	ROBIN, 5479 Robin	Norma Shearer and Clark Gable in "A Free Soul." Also Two Comedies.
MELVIN, 2912 Chippewa	Kay Johnson, Bert Lytell in "SINGLE SIN." Bob Steele in "Rustlin' North."	Wellston, 6236 Easton	Fenny Nite. Jack Holt in "White Shoulders." Jean Bennett in "Rush Money."

PHOTOPLAY THEATERS PHOTOPLAY THEATERS

FOX 25¢ Till 2 | 35¢ 2 to 6 | 50¢ Nights
BEGINS FRIDAY
Doors Open 11:30 A. M.

Once in a decade...fate steps in...a star is inspired... a picture endowed with greatness...and a magnificent work acclaimed...Such a thing has happened with
JAMES DUNN SALLY EILERS in
BAD GIRL
BASED UPON VINA DELMAR'S GREAT STORY
— — AND ON THE STAGE — —
AL LYONS AND HIS ENTERTAINERS
WILL PRESENT LITTLE CREATORA MUSICAL GENIUS
FANCHON & MARCO'S "TOMORROW'S STARS" With
MURRAY BERNIE & SID WALKER
MARY MILES—WANDA ALLEN—BUDDY & GRETEL ANDERSON & ALLEN—ZELMA—DOROTHY WELCH CHIYO KADOMATSU—FERN DALE HELEN IRELAND—THEOL NELSON

ST. LOUIS AMUSEMENT CO.
Celebrating Greater Entertainment Month

HI-POINTE 1001 McCausland; SHENANDOAH Grand and Shenandoah; GRANADA 4533 Gravois	JOE E. BROWN in "BROAD MINDED;" also RUTH CHATTERTON in "THE MAGNIFICENT LIE."
W. END LYRIC Delmar & Euclid; LINDELL Grand and Hebert	MARIE DRESSLER-POLLY MORAN in "POLITICS," & "THE RECKLESS HOUR"
—Now! Balcony Price, 25c. See This Great Show at Both Theaters—	
ARSENAL 3101 S. Grand. Dot. Mackaill in 'The Reckless Hour,' & Chas. Ruggles in "The Girl Habit."	UNION Union and Easton. Joe E. Brown in "Broad Minded," & "The Great Lover," Adolphe Menjou.
WASHINGTON 19th and State Streets, Granite City, Ill.	MAURICE CHEVALIER in "The Smiling Lieutenant"
AUBERT 4949 Easton. Edw. G. Robinson, "Smart Money" & Gary Cooper, "I Take This Woman."	MANCHESTER 4315 Manchester. The Laff Sensation — WILLIAM HAINES in "JUST A GIGOLO."
COLUMBIA 5257 Southwest. "Hell Bound" (Thrilling Underworld Story) & "Confessions of a Co-Ed."	MAPLEWOOD 7170 Manchester. "The Great Lover" With Adolphe Menjou & 'Goldie' With Jean Harlow.
FLORISSANT 2138 E. Grand. "The Great Lover" With Adolphe Menjou & 'Goldie' With Jean Harlow.	MIKADO 3958 Easton. MARIE DRESSLER-POLLY MORAN in 'POLITICS' & 'The Reckless Hour'
GRAVOIS 2531 S. Jefferson. "HELL BOUND" (Most Sensational Gangster Picture Ever Made).	NEW CONGRESS 4622 Olive. WILLIAM HAINES in "JUST A GIGOLO" & Confessions of a Co-Ed."
LAFAYETTE 1043 S. Jefferson. "SMART MONEY" With Edw. G. ROBINSON and JAMES CAGNEY.	PAGEANT 5951 Delmar. MARION DAVIES in "FIVE AND TEN" Also "Confessions of a Co-Ed."
MAFFITT Vandeventer & St. Louis. MARION DAVIES in "FIVE AND TEN" also "MEET THE 'WIFE.'	SHAW 3501 Shaw. "HELL BOUND" (Sensational Underworld Story) & "Women Love Once."
	TIVOLI 6320 Delmar. "The Great Lover," Adolphe Menjou & Chas. Ruggles in "The Girl Habit"

MOONLIGHT DANCING
EVERY NIGHT
to Saturday, Sept. 19, inclusive
STEAMER J·S· DE LUXE
Ste. Genevieve Trip, Sunday, Sept. 20

PHOTOPLAY THEATERS PHOTOPLAY THEATERS

AMBASSADOR NOW
Last 2 Days! CLAUDETTE COLBERT in "Secrets of a Secretary"
NAN HALPERN IN PERSON
MISSOURI
Last 2 Days! "SILENCE" With CLIVE BROOK
"The Lady from Nowhere"

This Is NEWS!

The Screen's Most Gorgeous Star in Her Masterpiece!
CONSTANCE BENNETT
In Warner Bros.' Picture of "Jackdaw's Strut,"
"BOUGHT" With Her Own RICHARD Famous Father BENNETT
It Starts Next Friday
AMBASSADOR THEATER

LAST 2 DAYS "GUILTY HANDS" L. BARRYMORE KAY FRANCIS
LOEW'S STATE
STARTING FRIDAY
The Prize Play of the Stage Now the Prize Play of the Screen!
Samuel GOLDWYN presents
STREET SCENE
KING VIDOR'S FINEST SINCE "THE BIG PARADE," with ESTELLE TAYLOR, SYLVIA SIDNEY, WM. COLLIER, Jr.

Shows: 6:45 and 9:12.
RITZ
MARIE DRESSLER & POLLY MORAN in "POLITICS" with ROSCOE ATES
It's the Laugh of the Season—but a Mighty Fine Drama Besides.
Grand & Juniata
In a Double Program with "LOVER COME BACK" With Betty Compson and Jack Mulhall.
DRAMA OF A GIRL WHO WAITED AND WON
ICED-AIR COOLING SYSTEM ALWAYS COMFORTABLE

ST. LOUIS POST-DISPATCH
DAILY MAGAZINE

COMIC PAGE
WEDNESDAY, SEPTEMBER 9, 1931.

Krazy Kat—By Herriman (Copyright, 1931.)

The Bungle Family—By Harry J. Tuthill *Medium High Words* (Copyright, 1931.)

Dumb Dora—By Paul Fung *The Lesser Evil* (Copyright, 1931.)

Toonerville Folks—By Fontaine Fox (Copyright, 1931.)

Skippy—By Percy L. Crosby *Merely Off Schedule* (Copyright, 1931.)

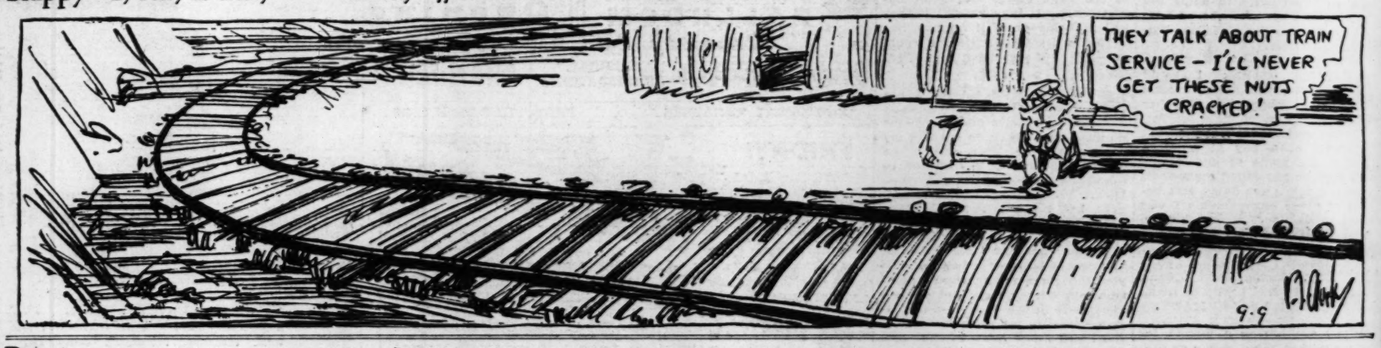

Popeye—By Segar *Good Salesmanship* (Copyright, 1931.)

Can You Beat It!—By Maurice Ketten (Copyright, 1931.)

Mutt and Jeff—By Bud Fisher *An Easy Sacrifice* (Copyright, 1931.)

Ella Cinders—By Bill Conselman and Charlie Plumb *Taking No Chances* (Copyright, 1931.)

TODAY'S NEWS TODAY
ST. LOUIS PM — REG. U.S. PAT. OFF. — LONDON PM
VOL. 84. NO. 4.

URGES SALES TAX OF HALF PER CENT ON ALL ARTICLES

Senator Reed of Pennsylvania Makes Proposal to Broaden Base of U. S. Government Revenue.

TWO BILLION A YEAR ESTIMATED RETURN

He Would Plug Up the Leaks in Levies on Incomes but Leave the Rates About as They Are

By the Associated Press.

WASHINGTON, Sept. 10.—Enactment of a general sales tax was proposed today by Senator David A. Reed of Pennsylvania, a high ranking Republican on the Finance Committee.

Reed, who is close to Secretary of the Treasury Mellon and the administration, advocated a tax of one-half of one per cent on all commodities.

He said he would retain the present income tax also, but would plug up some of the "leaks" which he described as permitting capitalists to evade the income levies.

Reed said he had not discussed his plan with Mellon, but he arranged to see the Treasury head late today. His views, however, are in line with those previously expressed by Mellon to the effect that the present tax base is too narrow and new taxes are necessary.

Against Army-Navy Cuts.

Reed opposed the views of Chairman Wood of the House Appropriations Committee on a proposal to reduce further expenditures on the Army and Navy.

Reed said the cost of national defense has now been cut down close to the "danger point." Wood had favored reductions. Reed is chairman of the Senate Military Affairs Committee.

Reed's views also are in opposition to those of Senate Republican leaders including Watson of Indiana, who is opposed to any tax revision next session. Reed also warned against any further inroads on the Treasury by the veterans through additional cash payments on their bonus certificates.

"If the bonus keeps on," he said, "we will inevitably see the army and the navy cut below the danger point. I don't believe the veterans are going to ask for a bonus at the cost of national defense."

Reed made it clear that he was against any modification downward of the inheritance or estate tax, describing it as a most just levy. However, he disagreed with the Republican independents, who propose higher income taxes.

"I believe," he asserted, "that we have reached the point of getting the best returns out of the incomes on the rates we now have. If we put the rates higher the rich simply will evade them and there is no way out of it."

To get more returns on the income taxes from the rich, Reed advocated the abolition of the capital gain and loss tax. He said the rich were depriving the Government of enormous sums through the provision allowing deduction of capital losses in the computation of their incomes.

$2,000,000,000 a Year.

Reed said he would apply the sales tax upon all commodities. He estimated such a tax would bring in at least half of the present expenditures of the Government of about $2,000,000,000 a year.

He said he would make this tax a permanent part of the Federal revenue system rather than merely an emergency measure to meet the prospective $1,000,000,000 deficit in the treasury for next year.

"The present dilemma of the treasury," said Reed, "illustrates the unwisdom of having a very narrow tax basis. We have been trying to get our Federal revenue out of one-half of one percent of the population. We are doing this on the theory of taxing those best able to bear the burden.

"But as a matter of fact we haven't actually reached that group. It isn't the rich man who is actually paying the tax, but it is the big earner. It is not the capitalist, but it is the successful engineer or doctor and worker whom we are taxing.

"The capitalist has no trouble at all in minimizing his burden. The moment money earning diminishes as in the present depression the whole bottom falls out of the income tax. The results show it is necessary for tax revision rather than for a tax increase."